CC-0. In Public Domain. Digitization by eGangotri/Sarayu Trust. Funding IKS-MoE-Grant-2

RajGuru Math, Shivala, Varanasi Collection

CC-0. In Public Domain. Digitization by eGangotri/Sarayu Trust. Funding IKS-MoE-Grant-2

RajGuru Math, Shivala, Varanasi Collection

2·1

CC-0. In Public Domain. Digitization by eGangotri/Sarayu Trust. Funding IKS-MoE-Grant-2

RajGuru Math, Shivala, Varanasi Collection

CC-0. In Public Domain. Digitization by eGangotri/Sarayu Trust. Funding IKS-MoE-Grant-2

RajGuru Math, Shivala, Varanasi Collection

CC-0. In Public Domain. Digitization by eGangotri/Sarayu Trust. Funding IKS-MoE-Grant-2

D (SE) 83

Mohyal Times

MONTHLY ORGAN OF
Mohyal Educational Society (Regd) New Delhi

I, Issue 9, April. 1990 PEACE — PROGRESS — PROSPERITY

J. S. Bhimwal

IONS may be sent at the
address by crossed cheques/
drawn in favour of MOHYAL
IONAL SOCIETY (Regd.)
elhi. These donations will
for deduction under Section
Income Tax Act 1961.

ial Matters :

K. Vaid
rer
shok Nagar
elhi - 110 018
el. : 538020

istrative Matters :

r J. S. Bhimwal
alkaji
- 110 019
6430378

tion Effort :

Naresh Chand

Towards Our Goal

Bhai Balmukand Chhibber the martyr of Hardinge Bomb Case gave his supreme sacrifice for the cause of India's Freedom. He threw a bomb at the Viceroy, Lord Hardinge during his ceremonial entry in Delhi on 23 Dec. 1912 to declare it as the Capital of British India. The bomb killed the Mahut of the elephant but the Viceroy escaped unhurt. Bhai Balmukand was arrested on 10 March, 1914. The trial opened on 21 May 1914 and the judgement of death sentense delivered on 5 Oct. 1914. The appeal to Privy Council was rejected on 1 May 1915 and excecution carried out on 8 May 1915 at Delhi Central Jail where all the three accused, Bhai Balmukand, Lala Amir Chand and Avad Behari were hanged. The fourth accused of the case was Basant Biswas who was hanged at Ambala Central Jail on 10 May 1915. Thus ended the story of these revolutionaries but not their struggle, for they had succeeded in rousing the anti imperialist consciousness to new heights. There stands a memorial at the hanging site which is now within the premises of Maulana Azad Medical College where a commemorative function is held every year on 8th May when the nation pays its homage to these great revolutionaries.

Bhai Balmukand s/o Bhai Mathura Dass Chhibber was born in 1889 at Karyala, the place of pride for the Mohyals, for there lie the last sacred remains of the greatest Martyr of the Community; Bhai Mati Dassji Chhibber. Influenced by his family heritage and back ground Bhai Balmukand was given a good grounding by one of his elders, Bhai Tapassvi Ram Chhibber who exerted a great influence on the social conduct of the local population through his social seva Dal of which Bhai Parmanand & Bhai Balmukand were the two important section commanders.

Bhai Balmukand was a brilliant student. Having passed his BA from DAV College Lahore he passed his B.T. examination in 1910 and secured third place in the order of merit. He taught for some time at Abbotabad (NWFP) in Victor Anglo Sanskrit High School but soon was pulled to Lahore by call of service to the cause of his Country's Freedom. He joined the revolutionary group of Lala Hardyal, Ras Behari Bose, etc. and took charge of the party work in northern India. His band of revolutionaries believed in the philosophy of the Bomb and struggle without compromise. They asked for no mercy and gave no quarters to the foreign rulers.

Sp... donat... The Mohyal Public School R.K. Puram, New Delhi since its inception has ... commemorative function every year at Maulana Azad ... issues ... in an organised manner. Last year, the

RajGuru Math, Shivala, Varanasi Collection

CC-0. In Public Domain. Digitization by eGangotri/Sarayu Trust. Funding IKS-MoE-Grant-2

the Society organised a Birth Centenary Function to pay homage, to this great martyr who prefered to burn bright for a short while than to smoulder for a decade. He laid his life at the altar of Freedom struggle at the young age of 26 years, leaving behind his young wife Ram Rakhi without an issue. Ram Rakhi also entered Samadhi to join her husband in their heavenly abode, few moments after she heard that he was no more.

A Souvenir was released on the occasion of Birth Centenary Function which carried messages from the Prime Minister, the Home Minister, the Defence Minister, the Minister of State for Education & Culture and many more VVIPS. This year also as in the past the Mohyal Public School will take part in an inspiring manner and the Society proposes to stage a play to suitably highlight the great sacrifice of Bhai Balmukand Chhibber and his band of revolutionary workers. Delhi Administration is being approached to give a time slot to the speakers of the Mohyal Community during the commemorative function which normally is held on 8th May at Maulana Azad Medical College New Delhi. The Society will also approach the Delhi Door Darshan for video recording of the one act play which could be telecast later on in its programme on Freedom Fighters.

You may join these functions in large number as ever before and pay your homage to these Martyrs of the Indian Nation.

Progress Report

The meeting of the Society was held on 25 Mar. 90 at Mohyal Saraswati Mandir, R.K. Puram III, New Delhi presided partly by Sh. R.P Lao Advocate Vice President and later by Col. B.N. Bali President of the Society.

Revision of School Fees

Shri K.N. Mehta Manager Mohyal Public School presented his proposal for proportionate increase of School Tution Fees so as to match the enhanced expenditure on salaries and other school necessities that are inescapable. The house agreed in principle for further revision of the School Tution Fees necessitated under the circumstances as now prevailing but left the consideration for the quantum of increase with the School Management Committee with the directive, to bear in mind the Society's objective to provide value based education at a reasonable cost.

Demand Note Land Price

President explained that although there is a considerable progress in the process for issue of Demand note to the Society by the Ministry for land as already alloted to the Society but the same has still not been received. He said it may take some more time in the normal process but would welcome if any member can help to expedite the matter. Shri Shekhar Partap Chhibber Patron of the Society was not present in the meeting to post the house with the latest position in the matter.

Guide Lines for School Take over

Dr M L. Mehta Convener of the Committee submitted his report which was well debated by the house. Views were expressed by Sh. R P. Lao Advocate, Ch. Malikram Datt Advocate, Sqn. Ldr. A.L. Vaid, Sh. Devinder Dutta and others to establish that take over means full administrative and financial control of such schools which have a viable school organisation and their aims and objects are similar as that of the Mohyal Educational Society. Such a process involves no affiliation with Mohyal Public School but is an association with the Society t[illegible] benefit from its experience.

RajGuru Math, Shivala, Varanasi Collection

CC-0. In Public Domain. Digitization by eGangotri/Sarayu Trust. Funding IKS-MoE-Grant-2

The house requested Dr M.L. Mehta to recast his recommendation in line with these views of the house & prepare a guideline accordingly after careful consideration of various connected matters in the subject. Dr Mehta confirmed to the house that he shall resubmit the guidelines in the next meeting of the Society for consideration & approval of the house.

Career Guidance & Job opportunities

The President requested Sqn. Ldr. A.L. Vaid to enlighten the members about the scope of Career Guidance through the medium of Mohyal Times. Sqn. Ldr. A.L. Vaid traced the background of this effort by the Society in the past and experience gained thereupon. He said that young boys/girls in the cities like Delhi are well informed already but those out side such spheres do need some useful information through short and precise tips & guidance. Mohyal Times can certainly help in this respect.

Col. R.K. Mehta the Professional Expert on the subject of Career Guidance was present in the meeting who was introduced by the President to the house which welcomed him with a big hand and requested him to give his valued views on the subject. Col. Mehta expressed his happiness that the Society was showing such a great concern in the matter in which he can certainly help. He agreed to be on the Committee which was recomposed to take on both subjects of Career Guidance and investigation of job opportunities. The Committee as detailed below under took to give suitable tips and guidance in every issue of Mohyal Times.

Committee on Career Guidance & Job opportunities

Convener	:	Col. L.N. Mehta
Members	:	Sh. Davinder Datta
		Sqn. Ldr. A.L. Vaid
		Cdr. M.L. Mohan
		Col. R.K. Mehta (Chhibber)

Martyrdom Day Bhai Balmukand Chhibber

The house agreed that efforts must be made with the concerned authorities who organise every year the Martyrdom Day Function of the Hardinge Bomb Case martyrs at Maulana Azad Medical College to give proper opportunity to the delegates of the Community to pay their respectful homage to the national heros of the freedom movement. It was stressed that the Society should take part in the function this year in an organised manner. It was also agreed that one act play depicting the life history of the Martyr Balmukand be enacted by the students of the Mohyal Public School/the regular artists on Saturday/Sunday, the 5th/6th May 1990 at a suitable place, Dr R.K. Chhibber who has already produced the script for the one act play was requested to take further initiative in the matter and stage the show with the guidance & help of the Society. The President requested the members of the Community/Fraternity to reach the venue at Maulana Azad Medical College on 8 May 1990 by 9 AM in large number to pay their homage to the martyrs of the Hardinge Bomb Case.

Accounts of the Society—Feb. 1990

The President presented the accounts of the Society for the month of Feb. 1990 which for the first time in the history of the Saciety School no increase over the last months balance for obvious reasons which has set the school management rethinking to balance out the school expenditure with its ncome. The accounts were passed by the house as follows :

Balance-Sheet for the month of Feb. 90

Terms Deposits with Bank	10,50,000.00
S.B. Deposits with Bank	77,514.25
Late Maj. U.S. Mohan Memorial Fund	10,985.00
Amount in various Trusts	31,657.00
Cash in Hand	285.28
Balance as on 31-1-90	11,70,441.53

Space donated by : Mehta Naresh Chander Dutta (Gurgaon)

RajGuru Math, Shivala, Varanasi Collection

CC-0. In Public Domain. Digitization by eGangotri/Sarayu Trust. Funding IKS-MoE-Grant-2

Add—Amounts received in Feb. 1990

By Donations	3,374.00	
Intt. on TDR's	5,146.70	
Mohyal Times Trust	1,007.00	
Scholarships	200.00	
Misc. Receipts (DESU Security Refund)	392.00	
School-		
Fees for 2/90	47,741.00	
Sale of Eatables	814.00	
		+58,674.70
		12,29,116.23

Less—Payments made in Feb. 1990

To Printing & Stationery	271.40	
To Bank Commission	10.00	
To Scholarships	150.00	
To Mohyal Times	3,995.25	
School :		
Salary to Staff for 2/90	52,480.00	
M/s Durga Tent House	1,000.00	
M/s Rawalpindi Tent House	1,650.00	
Misc. Exp. incurred in 2/90	3,500.00	
		— 63,056.65
Balance as on 28-2-1990		11,66,059.58

SUMMARY

Terms Deposits with Bank	10,50,000.00
S.B. Deposits with Bank	72,830.70
Late Maj U.S. Mohan Memorial Fund	10,985.00
Amount in various Trusts	31,657.00
Cash in Hand	586.88
Balance as on 28.2.1990	Rs. 11,66,059.58

Mohyal Public School's Link with School in Germany

The contacts of Mohyal Public School have further grown with the School in Federal Republic of Germany. The German students have sent their photographs with self introduction to the students in Mohyal Public School & have decided to put on sale few handicrafts in their school exhibition the proceeds of which will be sent to Mohyal Public School as a token of Goodwill. A snap shot of activity of Mohyal Public School finds a place in a beautiful German Calander depicting India and Germany as partners of progress.

Editor's Mail

* Er. A.S. Mehta
196 Sectar 15 A
Faridabad-121007

Although, I am neither the member of Mohyal Educational Society, nor subscriber of Mohyal Times, yet I am receiving its copy regularly every month. This is simply due to your love & affection towards your brethern.

Your issue for the month of March 1990 reached me safely, inspite of wrong address typed on the envelope. Its correct delivery may also be due to your extreme love & affection.

Mohyals at Faridabad are proud of Mohyal Educational Society, for the good work done.

* Bakshi Sukh Raj Datt
182. Sarwal Colony Jammu

You have done another good work of establing a Trust for 'Mohyal Times' like you had done for 'Mohyal Mitter' I am sending Rs. 250/- for this Trust in the name of my son so that he remains connected with the Mohyal Educational Society...

[Thank you Bakshi Sahib, we have received your Rs. 250/- for the Mohyal Times Trust. Your response has been instant and praise worthy. Yes ! the Trust creates financial support as well as involvement with the good cause. You have got it perfectly right.—Editor]

RajGuru Math, Shivala, Varanasi Collection

CC-0. In Public Domain. Digitization by eGangotri/Sarayu Trust. Funding IKS-MoE-Grant-2

* Sh. A.N. Datta
Khamaria, Jabalpur

'My great appreciation for your devotion and contribution for Mohyali spirit. Mohal Times is marching ahead. A Golden Page of Mohyal History is worth appreciation & collection as record. The efforts of the Society are to be applauded.

We must also commemorate the Martyrdom of Bhai Balmukand on National level. My best wishes for the Mohyal Times and looking forward to see it in improved form from Aug. 90 onwards.

[Thank you Datta Sahib. The Society is already seized of giving due importance to the Martyrdom Day of Bhai Balmukand Chhibber. This issue also speaks about the same and we agree with you in this respect.—Editor

* Bhai Mangal Sain
Begumbagh, Meerut

I hope the Society is already doing the needful to give due importance to the sacrifice of the Martyrs of Hardinge Bomb Case, like issue of a postage stamp, Radio/T.V. programmes etc.

[We appreciate your desire as expressed in your letter & assure you that we shall do as best as possible to get due importance to the heros of the Hardinge Bomb Case".—Editor]

OPINIONS

I support the establishment of the Mahasangh. Some Mohyal brothers think that they shall lose their identity and will get submerged in the Mahasangh. If we look at the seriousness of the situation then it will reveal that we do need such a union. Due various difficulties, the Mohyals are going to other non Brahmin Communities for matrimonial alliances. Nothing wrong if we have such relations with other Ayachak Brahmins who have similar historical Back ground as Mohyals. The Bhumihars, Tyagis are our closest kith & kin in that respect.

I have expressed myself already about the name of the Mahasangh as it implies to Brahmarishi. No Brahmin in the present time is qualified to be called Rishi leave alone Brahmarshi, Devrishi or Raj Rishi. Therefore the name of the sangh may be changed appropriately.

Sukh Raj Datt
Sarwal Colony, Jammu

Support for Mohyal Times Trust

* Rz. K.G. Vaid
Saket, New Delhi

"Enclosing a cheque for Rs. 251/- for Mohyal Times Trust. It is a cause that gives me great pleasure to donate for"

* Mrs. Shashi Bala Chhibber
Trimurti Printers
Mukherji Nagar, Delhi-9

* "Humble donation of Rs. 250/- towards good cause of Mohyal Times Trust"

* Bk. S.K. Chhibber
Kalkaji, New Delhi

'Mohyal Times' is another good cause of the Community. Please accept my donation of Rs. 251/-"

* Sh. S.R. Mehta
Khirsadoh, Parasia

"I enclose cheque for Rs. 251/- for Mohyal Times Trust. Please hand over the cheque to Col. B.N. Bali. He is doing a very remarkable job, God bless him"

[We are grateful to all the kind supporters of the Mohyal Times Trust and thank them for responding to the call of Mohyal Times.—Editor]

OUR AIM

Our Aim is to reach every Mohyal Home with News & Views to keep them well posted with the progress of the Society. We now accept all News & Views for the betterment of our Community, as well as short writeups and articles on matters of interest of the readers. please join us in this effort.

RajGuru Math, Shivala, Varanasi Collection

CC-0. In Public Domain. Digitization by eGangotri/Sarayu Trust. Funding IKS-MoE-Grant-2

New Patron and Life Member

1. Smt. Gauran Devi Mohan becomes the First Lady Patron of the Society. Her own and her family member's contribution to the cause of the Society have been innumerable. She has been a very strong supporter of the Society from its very inception. We heartily welcome her as the Society's First Lady Patron. Her son, Sh. M.M. Mehta Mohan, Vice President of Escorts is the Partishtat member of the Society.

2. Professor K.G. Datta of Satnampura, Phagwara is the Society's new Life Member. We heartily welcome him and are certain that the Society would further gain from his rich experience and matured advice.

Happy News

* The marriage of Km. Anita d/o Sh. Madan Lal Bali was solemnised with Shri Ashok Chhibber s/o late Shri Yog Raj Chhibber of Mehrauli on 5 Feb. 90. Rzd. Madan Lal Bali donated Rs. 51/- on this happy occasion to the Society. Our heartiest congrats and thanks.

* The birthday of Shri Manoj Bali s/o of Rzd. Ram Parkash Bali and Smt. Rita Bali of Rajouri Garden was celebrated on 21 Mar. 1990. Shri Manoj Bali donated Rs. 51/- and his mother Smt. Rita Bali donated to the Society Rs. 31/- on this happy occasion. Our thanks and heartiest congrats.

* The wedding of Km. Seema d/o Rzd. Vishwa Nath Bali of R.K. Puram New Delhi, was solemnised with Shri Vinod Datta s/o Mehta Anoop Chand Datta at Solan on 15 Feb. 90. Her father Rzd. Vishwa Nath Bali donated Rs. 51/- and her brother Shri Vippin Bali donated Rs. 500/- to the Society on this happy occasion. Our heartiest congrats and thanks.

* Mrs. Suman and Mr. Punit Datta have been blessed with a son on 12 Feb. 9O. On this happy occasion, Shri Sardari Lal Datta, Life Member of the Society of 175, New Model Colony Ambala City, the grand father of the child donated Rs. 51/- to the Society. Our hrartiest congrats and thanks.

* The first birthday of Surbhi, d/o Smt. & Sh. Sunil Bali and grand daughter of Smt. & Shri M.L. Bali was celebrated on 26 Mar. 90 at Chirag Delhi Gate (Opp. Shiv Mandir), New Delhi. Mrs. Bali, the mother of the child is a teacher in Mohyal Public School. Our heartiest congrats.

* The engagment ceremony of Sanjay, s/o Smt. & Shri Shyam Bir Tyagi, grandson of Smt. & Shri Partap Singh Tyagi was held at their residence at Budhella Vikas Puri, New Delhi on 8 April 90. Our heartiest congrats.

Congrrtulations Swati Mohan

Km. Swati Mohan d/o Smt. & Sh. P.C. Mohan, grand daughter of Late Maj. U.S. Mohan, has secured an excellant position in final exam in Class VI. She is a student of Carmal Convent School New Delhi. We convey our heartiest congratulations on her outstanding result.

Sad News

1. Smt. Pushpa Devi Bali, w/o late Sh. Dwarka Nath Bali, left for her heavenly abode on 22 Feb. 90. The kirya was held on 3 Merch 90 at 519/18 Raj Nagar Khandsa Road, Gurgaon. Her son, Shri Gulshan Bali donated Rs. 21/- to the Society on this sad occasion. Our heartfelt condulences.

2. Shri P.C. Datta of 110, Raja Park, Jaipur (Rajasthan) left for his heavenly abode on 4 Mar. 90 at Bombay His kirya was held at Jaipur on 14 March 90. Our heartfelt condolences.

3. Smt. Shanti Devi, wife of late Sh. Ishar Dass Mehta left for her heavenly abode on 15 March 90. The kirya was on 25 March 90 at No 10 A, Pocket DG-II (S.F.S.) Vikas Puri, New Delhi. Our heartfelt condolences.

4. Shri Pran Nath Bakshl, President Bhai Mati Dass Co-operative Group Housing Society Ltd., left for his heavenly abode on Sunday the Ist April 90. Kirya was held on 11th April 90. Our heartfelt condolences.

5. Sh. B.R. Mehta (Mohan) of Kunjah (West Punjab) and President of Bangalore Mohyal Sabha, left for his heavenly abode on 8.3.90. In 1985

RajGuru Math, Shivala, Varanasi Collection

CC-0. In Public Domain. Digitization by eGangotri/Sarayu Trust. Funding IKS-MoE-Grant-2

he retired as Scientist B from LRDE Bangalore. He was a soft spoken and good natured person, who befrinded all but antagonised none. His kirya was held on 17.3.90. Our heartfelt condolences.

OBITUARY

Bakshi Sita Ram Chhibber, son of late Bakshi Hari Chand Chhibber, of Shamsabad (Distt. Cambellpur)/Ludhiana, passed away peacefully on 10.3.90 (Purnima Day) at Kharar (Distt. Ropar, Punjab) at the age of 67 years. He was a Staunch Mohyal and during his distinguished career spreading over three decades in the Revenue Department of Punjab Government, he was ever helpful to any Mohyal who approached him with any request/need. He was the brother of Bakshi Raghunath Chhibber and Bakshi Siri Chand Chhibber of Ludhiana and elder brother of Bakshi B.L. Chhibber, IRS, Commissioner of Income-tax, Patiala—a Partishtath Member of the Society His kirya ceremony was performed on 20.3.90 at Kharar. On this occasion, his grateful sons, Pawan K. Chhibber, Officer, Industrial Development Bank, Chandigarh, Parvesh K. Chhibber, Prop. Bakshi Tyres, Kharar and Master Balraj Bakshi, have donated Rs. 250/- each to General Mohyal Sabha, Delhi and Mohyal Educational Society (Regd.) Delhi besides donations to the local temples at Kharar.

All India Mohyal Youth Forum

All India Mohyal Youth Forum will hold Bhai Balmukand Chhibber Memorial Night on 5th May 1990 at 6 PM to 9 PM at JNU City Centre 35 Ferozeshah Road, New Delhi when a grand cultural programme will be presented. All are cordially invited to attend.

Correction

In Mohyal Times of Dec. 89 at page 13 under donations please correct to read the name of the donor as follows :

"Raizada Mahesh Chander Bali s/o Raizada Hiranand Bali Accounts officer (Retd) Thapar Nagar, Meerut".

Donations (Rs)

1. Shri Gulshan Bali, Raj Nagar, Gurgaon on the sad demise of his mother, Smt. Pushpa Devi Bali on 22 Feb. 90. 21/-
2. Shri Durga Prasad Datt, s/o Bakshi Sukh Raj Datt, Sarwal Colony, Jammu, for Mohyal Times Trust. 250/-
3. Shri C.L. Bakshi, Kalkaji, New Delhi for Mohyal Times Trust. 251/-
4. Smt. Pushp Lata Bali, Gurukul Kangri Haridwar, on the third death anniversary of her husband late Shri Sikander Lal Bali. 51/
5. Sh. Shiv Kumar Datta JNU City Centre, New Delhi on the auspicious occasion of marriage of his brother-in-law Sh. Ramesh Bali. 101/-
6. Chaudhri G.L. Datta Josh, Malviya Nagar, New Delhi monthly instalment for needy girls of Mohyal Public School. 100/-
7. Shri Krishan Lal Mohan, President Mohyal Sabha Yamuna Par, Shiv Puri, Delhi for monthly instalment towards Life membership of the Society. 100/-
8. Sh. Madan Lal Bali, Hazara Park, Delhi on the auspicious occasion of the marriage of his daughter Km. Anita with Shri Ashok Chhibber s/o late Sh. Yog Raj Chhibber of Mehrauli on 5 Feb. 90. 51/-
9. Rzd. K.G. Vaid, Vice President Mohyal Sabha, Saket, New Delhi on the auspicious occasion of marriage of his son Sh. Sunil Vaid with Km. Nandini d/o Smt. & Shri P.K. Chhibber on 27 Feb. 90. 501/-
10. Rzd. K.G. Vaid, Vice President Mohyal Sabha Saket, New Delhi, for Mohyal Times Trust. 251/-

Continued on Page 10

RajGuru Math, Shivala, Varanasi Collection

CC-0. In Public Domain. Digitization by eGangotri/Sarayu Trust. Funding IKS-MoE-Grant-2

A GOLDEN PAGE OF MOHYAL HISTORY

Risaldar Major (Hony Lieut) Rai Sahib Bahadur, OBI, ADC

Rz. Abnashi Ram Bali

1868—2 Jan. 1944

Risaldar Maj. (Hony. Lieut.) Rai Sahib Rz. Abnashi Ram Bali was the distinguished eldest son of his illustrious father, Subedar Maj. (Hony Capt) Rz. Jai Singh Bali Sardar Bhadur O.M. of Domeli, Distt. Jhelum (Pakistan) whose acts of conspicuous courage in battle and deeds of nobality in civil found a place in the History of The Corps of Guide and the History of Mohyals. It is indeed a great privilege for Mohyal Times to publish their life sketches in the form of "A Golden Page of Mohyal History'. This place of honour in this series has been occupied by Rz Jai Singh Bali in the issue of Jan. 1990. Rz. Abnashi Ram Bali bears a close similarity with the greatness of his father in war & peace. He further maintained the family link with the Corps of Guides when his grandson (Dhota) joined it and later retired as Lt. Col. after transfer to 3rd Cavalry. He is Lt. Col. S.R. Mohan now settled at C-461 Defence Colony, New Delhi.

Rz. Abnashi Ram was born in 1868 at Domeli, Distt. Jhelum (Pakistan) and in foot steps of his celebrated father, he joined as Dafadar on 22nd April 1887 in the Cavalry of Queen Victoria own Corps of Guides, at Mardan in NWFP and acquired professional skill of high competence. With his added devotion to duty and smart bearing he rose to the rank of Jamadar and reached the highest rung of the ladder that an Indian could go in those days to become Risaldar Major on 16 Oct. 1919. He retired on 31 Oct. 1921 with the Honorary rank of a Leiutinent after a meritorious service of 34½ years.

In NWFP he took active part in the operations at Charsada, Swat, Tangi, Usman Khel, Muluhand and Landi Kotal, during the period from 1895 to 1911. He moved his Guides Cavalry to Misopotamia & Iran on 8 Oct. 1917 to join the combat in the World War I and participated in the operations on Euphrates and Tigris rivers, capture of Ana, Defence of Assyrian wall, occupation of Mosal and annihilation of Turkish forces. He earned recognition with 'Mention in Dispatches' and grant of 'Order of British India' second class and the rank of Honorary Lieut. He returned to India with the Cavalry on 23 June 1921.

Having earned honours on war front he well qualified with his towering personality to be selected as the Indian ADC to the King of England and moved to London with two attendants, Rz. Gian Chand Bali and Rz. Dheramal Bali, both of

RajGuru Math, Shivala, Varanasi Collection

CC-0. In Public Domain. Digitization by eGangotri/Sarayu Trust. Funding IKS-MoE-Grant-2

Domeli and close relatives. He later returned to India and retired with grant of two Murabas land in Samundri Distt. Lyallpur (Pak).

After his retirement from the Guides Cavalry he served as a member on the District Board Jhelum and looked after the affairs of the Govt. In 1938, General Mcleod and lady Mcleod visited him in his village to enquire about his well being. General Macleod was the Commandant of the Guides Cavalry from 1928-1932 and was happy to see him well engaged in the social service of his people. In recognition of his selfless social service he was granted the title of Rai Sahib by the Govt. He expired on 2 Jan. 1944 after a brief illness at the age of 75 years & his death was mourned by the entire village and the surrounding area. He was noble & kind hearted man who helped many people to sort out their problems & disputes and managed the affairs of the Temples which his father had built in the village. He was cremated in his own garden where a Samadhi was built as a mark of respect to this departed noble soul.

We reproduce an excerpt from the 'History' of the Guides 1846—1922 Appx VIII (A) Page 326 for enlightenment of our readers.

"Muhiyals or more correctly Muhiyal Brahmins, are a class of Punjabi Hindus, who live in Jhelum District. They served in the Guides from the very early days untill 1922 when they were demolished owing to reorganization of the Army. Although a very small Community, they have proved themselves fine soldiers and have provided the Guides with three Risaldar Majors and one Subedar Major".

The observation is very true except that it was not alone Jhelum Distt where lived Mohyals but they were spread all over Punjab & NWFP with heavy concentration in Jhelum & Rawalpindi Districts. The first Mohyal Risaldar Major of Guides was Bk Prem Singh Vaid and the second his son Bk. Tirathram Vaid. They belonged to Dhera Bakshian in Rawalpindi District.—Editor

Credit Lt. Col. S.R. Mohan, C 461 Defence Colony for the valuable information and the Photograph

Vocational and career guidance

WITH the ever increasing vocational avenues open for the students, they often are at crossroads to make a suitable decision to choose a proper career for themselves. Besides this, many of them are even not aware of the various prospects which are open to them. We are running a Vocational & Career Guidance Consultancy for students of classes VIII and above to help them to choose appropriate careers commensurate with their ability and financial circumstances. The types of guidance we provide are :—

(1) The various avenues open, related qualifications required and the institutions where to apply.

(2) Advice on various job-oriented courses for those who cannot pursue their studies after 10th or 12th classes.

(3) For those already in service we give information on ways to improve their prospects.

(4) We also have arrangements for subjecting the students to intelligence, personality and aptitude tests if the parents agree.

We extend special concession to our Mohyal students and serving Mohyal individuals. For details contact R.K. Mehta (Chhibber), 52B, Pocket GH, 10, near Sunder Vihar, Outer Ring Road, Delhi-41. Tel. No. 5473298

RajGuru Math, Shivala, Varanasi Collection

CC-0. In Public Domain. Digitization by eGangotri/Sarayu Trust. Funding IKS-MoE-Grant-2

विचारे कोई निश्चय करना ठीक नहीं होता महा संघ में सम्मिलित बिरादरियों के सदस्यों में से बहुत आर्य समाजी हैं कुछ विष्णु पर अधिक आस्था रखते हैं। एक सीधी सरल सी बात है कि हमारा यह महासंघ ऋषियों पर आस्था रखता है और विशेष करके ऋषि परशुराम का अनुगामी है और द्रोनाचार्य, कृपाचार्य, आदि शस्त्रधारी ब्राह्मणों का अनुगामी है जब की बाकी ब्राह्मण अहिंसावादी ऋषियों के अनुगामी हैं फिर भी परशुराम जी को सारा ब्राह्मण अवतार मान कर पूजा करता है ऋषि परशुराम जी ने ऋषियों की मर्यादा तथा वैदिक धर्म का पुर्नस्थापन किया था अतः उन इतिहासिक महाऋषि के जन्म दिन अक्षय तृतीय को पुन्य पर्व निश्चित किया जाता जो सभी ब्राह्मणों के पूज्य हैं अथवा ऋतु (मौसम सम्बन्धी) पर्व मकर संक्रान्ति, रक्षा बन्धन ऋषि तर्पनी पूर्णमासी अथवा प्रथम नवरात्रा या बैशाखी को पुन्य प्रगति पर्व निश्चय किया जाता जिन के विषय में कोई मतभेद या विरोधाभास नहीं और निर्विवाद हैं।

यदि भूमिहार बिरादरी का इतिहास या उनकी कोई पत्रिका हो तो उसके मिलने का पता लिखकर मुझे अनुग्रहीत करें और महा संघ के संविधान का अनुवाद जो श्री बी. बी. सिंह ने बनाया है उसकी एक कापी भेजने की कृपा करें। भूमेश्वर समाज पत्रिका प्रकाशित होती हो तो ऐडरेस उसका लिखें आदरणीय मालिक राम जी दत्त एडवोकेट को भी यह पत्र पढ़ा दें।

भवदीय—सुख राज दत्त

Contd. from Page 7

11.	Smt. Gauran Devi Mohan of Faridabad on the birthday of her son, Sh. M.M. Mehta, Partishtath Member of the Society and Vice President Escorts, Faridabad and for construction of a class room in the fond memory of her husband late Shri Jagdish Mohan Mehta.	11,000/-
12.	Cdr. M.L. Mohan and brothers Defence Colony, New Delhi for Major U.S. Mohan Memorial Fund on the 5th death anniversary of their father late Maj. U.S. Mohan.	500/-
13.	Professor K.G. Datta, Satnam Pura, Phagwara as his final instatment for life membership of the Society.	350/-
14.	Gupt Dan from a well wisher, through Rzd. K.L. Bali, Capt INA Punjabi Bagh, New Delhi.	50/-
15.	Shri S.R. Mehta MMGI, Khirsadoh Prasia Chhindwara for Mohyal Times Trust through Rzd. K.L. Bali Capt. INA Punjabi Bagh N. Delhi	251/-
16.	M/s Chawla Book Depot, Sector III R.K. Puram, New Delhi.	1000/-
17.	M/s Aggarwal General Engineering Works (P) Ltd. Jaipur for Advertisement Souvenir 1989.	600/-
18.	Shri Amit S/o Shri Vijay Saxena Cabinet Sectt, New Delhi.	21/-
19.	Shri Y.R. Vij, Cabnet Secrtt, New Delhi.	21/-
20.	Shri Bal Ram Sharma Cabinet Sectt. New Delhi.	31/-
21.	Mrs Kaushalya Mehta Chhibber, Vasant Kunj, New Delhi on success of her grand daughter Km Vipan D/o Shri & Smt. Uma Lakhera, from Grammer School London.	21/-
22.	Shri Ram Chand, Najafgarh, New Delhi.	11/-
23.	Mr. Ram Phal. Najafgarh, N. Delhi	11/-
24.	Mr. Taj Ram Najafgarh New Delhi	21/-
25.	Mr. Manoj Bali, S/o Rzd. Ram Parkash Bali, Raja Garden, N. Delhi on the auspicious occassion of his birthday on 21 March 90.	51/-
26.	Smt. Rita Bali, Rajauri Garden N. Delhi on the birthday of her son Shri Manoj Bali on 21 May 90.	31/-
27.	Mr. Shri Pal Tanvar Najafgarh, New Delhi.	11/-
28.	Shri R.L. Chhibber Sector 32 A, Chandigarh in the fond memory of her wife late Smt. Sumitra Chhibber at her second death anniversary on 24 Feb. 90.	50/-
29.	Shri Vishwa Nath Bali, Sector IV R.K. Puram, New Delhi on the marriage of his daughter Km. Seema with Vinod Datta S/o Mehta Anoop Chand Datta at Solan on 15 Feb. 90.	51/-
30.	Shri J.L. Bali, Sale of 5 Mohyal History books.	110/-
31.	Shri Vippin Bali. Sector IV R.K. Puram, New Delhi 2nd instalment Life membership of the Society.	500/-
32.	Shri S.L. Datta, New Model Colony Ambala City on the happy occassion of the birth of his grandson on 12 Feb. 90.	51/-
33.	Donations Misc	10,600/-
34.	Charat Mandir	5903/-
35.	Sale of Coupons	7000/-
36.	Donation Principal & Staff	370/-
37.	Donations Major C.L. Mehta (Retd) Greater Kailash I New Delhi.	251/-

NEXT MEETING

The monthly meeting of the Society will be held on 22 April 1990 at Mohyal Saraswati Mandir R.K. Puram III, New Delhi at 1?.00 A.M. The meeting will adjourn at 1.00 P.M. sharp.

Edited by Sqn. Ldr. J. S. Bhimwal, Printed & Published by Col B. N. Bali Presiden[illegible] [illegible] Society, (Regd) New Delhi and Printed at Trimurti Printers, D-1/GF-14, Virat Bhawan, Dr. Mu[illegible] [illegible]: 7232304

RajGuru Math, Shivala, Varanasi Collection

CC-0. In Public Domain. Digitization by eGangotri/Sarayu Trust. Funding IKS-MoE-Grant-2

संपादक के नाम पत्र

आदरणीय भिम्वाल जी

जय मोहयाल। मोहयाल टाईमस पहली बार मुझे Feb. 90 का 19-2-90 को प्राप्त हुआ। धन्यवाद। आपने मोहयाल मित्र की तरह मोहयाल टाईम्ज का भी ट्रस्ट बनाकर एक और अच्छा कार्य किया है मैंने उस ट्रस्ट की सदस्यता का शुल्क रु. 250/- मनिआर्डर द्वारा अपने पुत्र दुर्गा प्रसाद के नाम से भेजा है ताकि उसका सम्पर्क MES से बना रहे। फरवरी के अंक में गालव पूर्व-त्यागी ब्राह्मण सभा का सम्मेलन जो 30-31/1/90 को आगरा में सम्पन्न हुआ, का वृतान्त पढ़ा है उसमें आप भी सम्मिलित हुए सो बहुत अच्छा किया। यदि मुझे पहले पता चलता तो मैं कन्या कुमारी की यात्रा पर 20-1-90 को जाने के बजाए आगरा का वह सम्मेलन देखकर ही 31/1 अथवा 1-2-90 को आगे जाता। मैं महासंघ के पक्ष में हूं। कुछ मोहयाल भाईयों का विचार है कि इस से मोहयाली संस्कृति, सभ्यता लुप्त हो जाएगी परन्तु परिस्थिति की गम्भीरता पर ध्यान दें तो ऐसे संगठन की परम आवश्यकता प्रतीत होगी। मोहयाल बिरादरी में से कई रिश्ते लड़के लड़कियों के, रिश्तों की समस्या के कारण, कुविचारों के कारण बिरादरी से बाहिर हो रहे है। और लड़कियों के योग्य वर ना मिलने के कारण भी विवशता से वह बिरादरी से दूर होते जा रहे हैं यदि गैर मोहयाल ब्राह्मण से रिश्ते हों तो उस में अधिक आपत्ति नहीं क्योंकि आजकल अन्य ब्राह्मण भी मोहयालों की तरह दान नहीं लेते और नौकरी, खेती आदि से आजीवका चलाते हैं। वैसे ब्राह्मण के मन में दास भाव का होना-किसी की अधीनता करना उचित नहीं माना गया। कई ऐसे उदाहरण हैं कि ब्राह्मण लड़की और वैश्य लड़के की आपस में विवाह करने की इच्छा पर भी लड़के के मां बाप ने इसलिए ऐसा रिश्ता अस्वीकार किया कि ब्राह्मण तो पूज्य हैं उन की लड़की को बहु बनाना उचित नहीं अधर्म समझकर उन्होंने अस्वीकार किया। हमारे मोहयालों के कुछ रिश्ते, रिश्ते ना मिलने से चिढ़ में या विवशता से बाहिर हुए हैं जिनमें अधिक कारण नाच गाने और विलासता में रंगी सभ्यता है। त्यागी मोहयाल आदि बिरादरियों का महासंघ हमारे रिश्ते नाते की समस्या कम करने में सहायक हो सकता है। अतः मैं इस के पक्ष में हूं।

मैंने एक पत्र आदरणीय कर्नल बाली जी को लिखा था कि इस महासंघ के नाम का संशोधन करना चाहिए। ब्रह्मऋषि महासंघ जो नाम है उस का अर्थ है कि इस के सदस्य ब्रह्मऋषि है जब कि इन में कोई भी ऋषि कहलाने योग्य नहीं कहा जा सकता ऋषि शब्द की परिभाषा तो ज्ञात होनी चाहिए। ऋषि, महाऋषि, राजऋषि, ब्रह्मऋषि, देव ऋषि बहुत बड़ी ऊंची आध्यात्मिक अवस्था वाले को ही कहा जाता है। इस संघ का नाम शीघ्र अति शीघ्र बदलना चाहिए। देर हो जाने के पश्चात नाम बदलने के लिए गलती के कारण बताने पड़ेंगे और प्रचलित नाम को बदलना कठिन भी होगा। जनरल मोहयाल सभा का नाम अखिल भारतीय मोहयाल ब्राह्मण सभा होना चाहिए। शब्दों का बड़ा महत्व होता है यह सीधे मन पर प्रभाव डालते हैं। त्यागी पत्रिका का नाम **त्यागी ब्राह्मण समाज** है। आप ने उनका इतिहास पढ़ा होगा और पत्रिका भी पढ़ते होंगे। मैं अखिल भारतीय ब्राह्मण समाज दिल्ली की पत्रिका भी मंगवाता हूं उन्होंने आंध्र प्रदेश, तमिलनाडू की ब्राह्मण सभाओं को भी साथ जोड़ा हुआ है। और वार्षिक सम्मेलन होते हैं। आखिर हम ऋषियों के वंशज हैं उनके गुण कर्म धारण न कर सकें तो कम से कम उनकी वंश का नाम गोत्र आदि तो जीवत रख सकें। 'जनरल' शब्द और केवल "मोहयाल" शब्द से ऋषियों का या ब्राह्मणत्व का कोई आभास नहीं होता। मोहयाल शताब्दी पर इस प्रकार के संशोधन प्रस्तावित होने चाहिए और इसके लिए पहले से जनमत तैयार करने की आवश्यकता है। अपने मुंह मियां मिठू-चाहे हम ब्रह्मऋषि महा संघ नाम रखकर परिहास का विषय बनते रहें, आपने मेरी चिटठी जो मैंने कर्नल बाली जी को लिखी थी पढ़ी होगी अभी तक उस विषय में कोई पग उठा हुआ नहीं दिखता।

अब एक और बात जो मोहयाल टाईम्ज़ में पढ़ी है वह भी मुझे अखरी है। कि शिवरात्री को संघ का पुन्य पर्व (प्रगति पर्व) मनाया जाए पढ़कर मेरे मुंह से बर बस यह शब्द निकले "जो बात की, खुदा कसम, लाज्वाब की" इस विषय में मेरी प्रार्थना है कि ऐसा निश्चय करने से पहले सुझाव मांगने चाहिए थे। शिवरात्री चाहे बहुसंख्यक लोग मनाते हैं और मैं स्वयं भारत के मोजूद बारह शिव ज्योति-लिङ्गों के दर्शन हेतु यात्रा करता रहा हूं उन 12 स्थानों के विषय में जानकारी देने हेतु मैं मोहयाल मित्र/टाईम्ज में प्रकाशनार्थ लेख भेजूंगा। अब की बार कन्या कुमारी की यात्रा में 12 से बाकी रहे दो स्थानों का दर्शन का ही मेरा उद्देश्य था। मेरी निष्ठा शिव के प्रति प्रखर है परन्तु किसी एक देवता के दिन को महासंघ का प्रगति पर्व निश्चित करना या जोड़ना उचित नहीं। यह गलत सोच की गई है बिना

Contd. on Page 10

issues

RajGuru Math, Shivala, Varanasi Collection

CC-0. In Public Domain. Digitization by eGangotri/Sarayu Trust. Funding IKS-MoE-Grant-2

मोहयाल इतिहास का एक सुनहरा पन्ना

चौधरी गणेश दास दत्त

(संस्थापक उपप्रधान जनरल मोहयाल सभा)
(1858 – 1938)

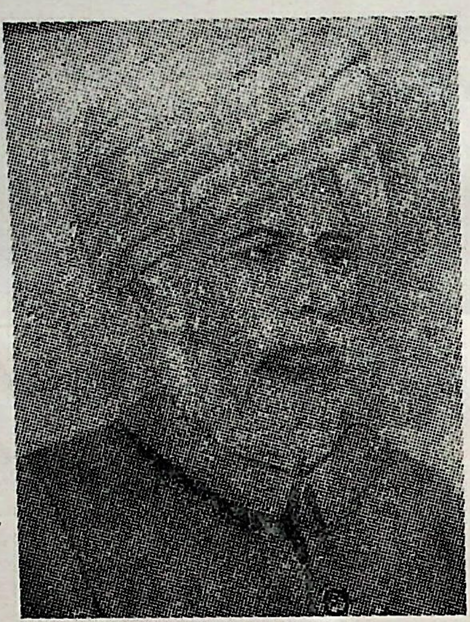

श्री गणेश दास दत्त 1891 में बनी मोहयाल मित्र सभा के निर्माताओं में से एक थे जो कि बाद में 1901 में जनरल मोहयाल सभा बनी। सभा के आरम्भ के 15 वर्षों में श्री दत्त जी ने उप प्रधान, खजांची तथा प्रधान के रूप में सभा में एक महत्वपूर्ण भूमिका अदा की। मोहयाल आंदोलन के वह वास्तविक जन्मदाता थे जिन्होंने अन्य महान मोहयाल विभूतीयों जैसे रायजादा जगमोहन बाली के साथ ऐतिहासिक सहयोग के साथ कार्य किया...उन्होंने मोहयाल संविधान की भूमिका तैयार की तथा शिक्षा कोष के लिए चलाए गए अभियान के नियम व कानून बनाए यह अभियान उन्होंने उस समय की अन्य महान विभूतियों के साथ मिलकर चलाया उनमें सेवा व समर्पण की अतुल्य भावना थी उनकी यह सेवा भावना उनमें अपनी अद्भुत योग्यता से भी बड़ी योग्यता थी उन्होंने जनरल मोहयाल सभा की सशक्त नींव रखने में महत्वपूर्ण योगदान दिया व आज यदि जनरल मोहयाल सभा अस्तित्व में है तो इसका सारा श्रेय श्री दत्त जी को जाता है उनके प्रयत्नों व सेवा के फलस्वरूप ही आज जनरल मोहयाल सभा मजबूत व स्थिर है तथा जाति उत्थान के कार्यों में सलंग्न 100 वर्ष पूरे करने को है।

श्री गणेश दास दत्त जी का जन्म 1858 में हुआ था उनके पिता चौधरी जयकिशन दत्त जो की सियालकोट जिले के जफरवाल दत्तां से सम्बन्ध रखते थे वह महाराजा रणजीत सिंह के दरबार में कार्य करते थे तथा बाद में वह स्थाई रूप से वही बस गए उनके पास सम्पत्ति में विशाल धरती थी कहा जाता है कि लाहौर के खेड़ी वराह में उनके पास एक पूरी गली थी बालक गणेश दत्त मिशन हाई स्कूल वाछो वाली में एक योग्य विद्यार्थी थे उनकी योग्यता व बुद्धिमता से प्रभावित होकर मिशन स्कूल के पादरीयों ने उन्हें क्रिश्चियन धर्म अपनाने के लिए प्रेरित किया तथा बदले में यह आश्वासन दिया कि वह विदेश में उन्हें उच्च शिक्षा दिलवाऐंगे तथा ब्रिटिश शासन में उच्च पद भी प्रदान करेंगे, सौभाग्य से उन्हीं दिनों वह स्वामी दयानन्द सरस्वती के सम्पर्क में आए जो कि उन दिनों पंजाब में आर्य समाज का प्रचार कर रहे थे चौधरी गणेश दत्त उनके हिन्दू धर्म के जन प्रसार आंदोलन से बहुत प्रभावित हुए इसमें उनसे जबरदस्त आत्म विश्वास उत्पन्न हुआ तथा उन्होंने मिशनरी पादरियों के सारे लुभावने प्रस्ताव ठुकरा दिए स्वामी दयानन्द सरस्वती के प्रभाव ने उनके जीवन स्वरूप को बदल दिया।

चौधरी गणेश दत्त जी ने 1880 में रेलवे परीक्षक कार्यालय लाहौर में कर्लक के रूप में नौकरी आरम्भ की तथा 35 वर्ष तक की कर्मठ सेवा के पश्चात् 1915 में वह उत्तर-पश्चिम रेलवे के सुपरिन्टेन्डेन्ट के रूप में सेवा निवृत हुए रायजादा जोग ध्यान बाली भी उन दिनों लाहौर में थे तथा वह चौधरी गणेश दत्त तथा अन्य मोहयालों से मिलते रहते थे उनके इस आपसी सम्पर्क के परिणाम स्वरूप मई 1891 में मोहयाल मित्र सभा की स्थापना हुई रेलवे में होने का लाभ उठाते हुए चौधरी गणेश दत्त जी ने मोहयाल बिरादरी से सम्बन्धित स्थानों का दौरा किया अपनी डयूटी के पश्चात् वह स्थानीय मोहयाल भाईयों से मिलते तथा उन्हें मोहयाल मित्र सभाओं की स्थापना करने के लिए प्रेरित करते परिणाम स्वरूप जनरल मोहयाल सभा लाहौर के अतिरिक्त कई अ[illegible] सभाएं अस्तित्व में आई तथा मोहयाल मित्र सभा

RajGuru Math, Shivala, Varanasi Collection

CC-0. In Public Domain. Digitization by eGangotri/Sarayu Trust. Funding IKS-MoE-Grant-2

लाहौर ने 1901 में प्रमुख रूप से नेतृत्व संभाल लिया पुराने मोहयाल मित्र का अध्ययन करने से पता चलता है कि कई स्थानीय मोहयाल सभाओं के कार्यों के विषय में उनका नाम बार-बार आता है।

चौधरी गणेश दत्त जी ने मोहयाल मित्र पत्रिका (जो कि जाति का सम्पर्क सूत्र है) की स्थापना में भी महत्वपूर्ण भूमिका ग्रदा की पाठकों को ध्यान होगा कि कई समय तक यह पत्रिका तब भी निकलती रही जब कि संपादक वजीराबाद में थे, छापाखाना गुजरांवाला में तथा पत्रिका लाहौर से निकलती थी तथा चौधरी गणेश दत्त जी द्वारा पोस्ट की जाती थी यह सब स्थान पाकिस्तान में काफी दूरी पर हैं यह कार्य एक स्थान से दूसरे स्थान पर शीघ्रता से जाने के लिए यातायात का साधन हुए विना संभव नहीं था उस समय निःसन्देह श्री दत्त जी की रेलवे की नौकरी ने जाति के लाभ के लिए महत्वपूर्ण भूमिका निभाई होगी।

चौधरी गणेश दत्त जी ने विधुर के रूप में 34 वर्ष की ग्रायु में वजीराबाद में रायजादा धनपत राय की पुत्री से 30 सितम्बर 1892 को दूसरी बार विवाह किया उस समय वह मोहयाल मित्र सभा लाहौर के उपप्रधान थे ग्रपने विवाह में उन्होंने सब सुधारों का पालन किया जिनकी वह वकालत करते थे यद्यपि ग्रपनी मोहयाल जाति की सेवा उनकी प्राथमिकता थी फिर भी वह ग्रार्य समाज आंदोलन से काफी प्रभावित थे तथा पंजाब में इस ग्रांदोलन के प्रचार में उन्होंने महात्मा हंसराज को पूर्ण सहयोग दिया जब तक वह नौकरी में थे वह प्रतिदिन 4 घण्टे ग्रार्य समाज के लिए कार्य करते थे तथा सेवा निवृत्त होने के पश्चात् उन्होंने पूरा समय आर्य समाज को समर्पित कर दिया ग्रारम्भ में वह ग्रार्य समाज प्रतिनिधि सभा (जो कि पंजाब, सिन्ध बलूचिस्तान का संगम थी) के सचिव तथा बाद में उपप्रधान बने वह डी. ए.वी. कालेज लाहौर में खंजाची थे उन्होंने ग्रार्यगर्ल्स स्कूल वाछोवाली तथा कन्या महाविद्यालय किला गुज्जर सिंह लाहौर की स्थापना की वह न केवल मोहयाल मित्र के प्रकाशन में सहयोग देते थे ग्रपितु वह ग्रार्य ग्रन्थ जो कि आर्य समाज का ग्रारंभिक प्रकाशन था उसमें भी पूर्ण सहयोग देते थे।

मोहयाल ग्राश्रम की स्थापना से पहले चौधरी गणेश जी के घर को लाहौर में ग्राने वाले मेहमान मोहयालों के लिए मेहमान गृह के रूप में प्रयोग में लाया जाता था कहा जाता है कि एक बार उन्होंने एक पूरे मुस्लिम परिवार को हिन्दू धर्म में ग्रास्था रखने में परिवर्तित कर दिया तथा कई महीनों तक ग्रपने घर में आश्रय दिया उन्होंने अपनी जाति में इतना ऊंचा स्थान ग्रहण कर लिया था कि 1915 में हुई मोहयाल कान्फ्रेंस में उन्हें प्रधान चुन लिया गया उनका पुत्र रायबहादुर गोविन्द राम एक प्रसिद्ध जीव वैज्ञानिक था ग्रारम्भ में उसने पूसा विहार तथा बाद में नागपुर में कार्य किया उनका भांजा मेहता बालमोहन्द मोहन भी जनरल मोहयाल सभा का संस्थापक सदस्य था तथा बाद में कुछ समय तक वह प्रधान भी रहा।

issues

वर्तमान समय के मेजर जनरल पी. सी. मोहन का नाम काफी जाना-माना है वह चौधरी गणेश दत्त जी के दोहते है ग्रगर उनके नाना ने मोहयाल संविधान का आलेख तैयार किया था तो उन्होंने 1972-78 में उसे नवीन स्वरूप प्रदान किया उन्होंने जम्मू में हुये 1977 के मोहयाल ग्रधिवेशन की ग्रध्यक्षता भी की जो कि किसी भी मोहयाल के लिए गर्व की बात है समांज सेवा में यह सदा ग्रग्रसर रहते हैं कई महत्वपूर्ण संस्थाग्रों में महत्वपूर्ण पद व भूमिकाग्रों को निभाने के साथ साथ वह मोहयाल ऐजुकेशनल सोसाइटी के उप प्रधान भी हैं तथा वह सभा के माननीय प्रतिष्ठित सदस्य भी हैं।

चौधरी गणेश दत्त जी ना केवल एक समाज सेवक थे ग्रपितु एक राष्ट्रवादी भी थे एक बार उन्हें स्वतंत्रता संग्राम सन्दर्भ में ग्रार्य समाज में जोरदार हिंसक भाषण देने के कारण गिरफ्तार कर लिया गया उन्हें जब एक ब्रिटिश मजिस्ट्रेट के सामने लाया गया तो वह उनके ग्रद्भुत वाद विवाद व तर्क से इतना प्रभावित हुग्रा कि उन्हें छोड़ देने के सिवा उसके पास कोई चारा न रहा 1938 में अपने जीवन के ग्रन्त तक वह निरन्तर कार्य करते रहे जब ग्रचानक दिसम्बर 1938 में जाति ने एक महान समाज सुधारक व शिक्षक खो दिया, महात्मा हंसराज ने उनकी मृत्यु पर शोक प्रकट करते हुए कहा कि मोहयाल जाति ने एक हीरा खो दिया है ग्रौर मैंने ग्रपना दांया हाथ—

मोहयाल जाति सदैव चौधरी गणेश दत्त जी की आभारी रहेगी तथा सदा सम्मान से उन्हें याद करती रहेगी उनकी 50 वीं पुण्य तिथि पर आईये उनकी याद में स्वयं को उत्तम शिक्षा के प्रचार के लिए समर्पित कर दें तथा उस महान ग्रात्मा को अपनी श्रंदाजली अर्पित करते हुए लाइफ मेम्बर के रूप में मोहयाल ऐजुकेशनल सोसाइटी का हिस्सा बनें ग्रौर मोहयाल इतिहास में पहले मोहयाल पब्लिक स्कूल के निर्माण कार्य का समर्थन करें व सहयोग दें...यही उस महान ग्रात्मा के प्रति हमारी सच्ची श्रद्धांजली होगी—

RajGuru Math, Shivala, Varanasi Collection

CC-0. In Public Domain. Digitization by eGangotri/Sarayu Trust. Funding IKS-MoE-Grant-2

RNI No. 471065/87
D [SE] 83

MOHYAL EDUCATIONAL SOCIETY (REGD.)

मोहयाल टाइम्स

मासिक पत्रिका

मोहयाल एजूकेशनल सोसाइटी (रजि॰) नई दिल्ली

वर्ष : 3 अंक : 9 अप्रैल 1990

शान्ति — प्रगति — समृद्धि

दान क्रास चैक/ड्राफ्ट द्वारा 'मोहयाल एजूकेशनल सोसाइटी (रजि॰), नई दिल्ली के नाम भेजें। इस दान पर इनकम टैक्स ऐक्ट 1961 की धारा 80 जी के अनुसार छूट प्राप्त होगी।

कार्यालय व सम्पादक :

स्क्वैड्रन लीडर जे. एस. भीमवाल
ई-37 कालकाजी
नई दिल्ली-110019
फोन : 6430378

कोषाध्यक्ष

श्री के॰के॰ वैद
53/9 अशोक नगर,
नई दिल्ली-008
फोन : 538020

प्रकाशन सहयोग :

— मेहता नरेश चन्द्र दत्ता, गुड़गांव

अपने लक्ष्य की ओर...

हारडिगं बम केस के शहीद भाई बालमुकन्द छिब्बर ने महा बलिदान भारत की स्वतन्त्रत[illegible] दिया। इन्होंने वाइसरायं लार्ड हारडिगं पर उस समय बम फेंका जब 23.12.1912 को वह [illegible] को भारत की राजधानी घोषित करने के लिए सजधज के साथ दिल्ली में प्रवेश कर रहे थे। [illegible] हाथी का महावत तो मारा गया परन्तु वाइसराय बच निकले। भाई बालमुकन्द 10.3.191[illegible] बन्दी बना लिए गए—मुकदमा 21.5.1914 को आरम्भ हुआ और मृत्यु दण्ड का फ़ैसला [illegible] 1914 को सुनाया गया। प्रिवी कौन्सल को की गई अपील 1-5-1915 को रद्द की गई— 8-5-1915 को तीनों अपराधियों भाई बालमुकन्द, लाला अमीर चन्द तथा अवध बिहारी को [illegible] सैन्ट्रल जेल में फांसी पर लटका दिया गया। इस केस का चौथा अपराधी बसन्त बिसवास था [illegible] 10-5-1915 को अम्बाला सैंट्रल जेल में फांसी पर लटका दिया गया। इस प्रकार इन क्रान्तिक[illegible] की कथा समाप्त हुई परन्तु उनकी कशमकश नहीं क्योंकि वह सामराज्यवाद के विरुद्ध जागृति ल[illegible] बहुत हद तक सफल हुए थे। जिस स्थान पर फांसी दी गई वह मौलाना आज़ाद मैडिकल [illegible] परिसर के भीतर है और वहां एक समारक बना हुआ है जहां पर प्रतिवर्ष इन तीन महान [illegible] कारियों को श्रद्धांजली देने के लिए प्रति वर्ष 8, मई को भव्य समारोह होता है।

भाई बालमुकन्द सुपुत्र भाई मथुरा दास छिब्बर का जन्म 1889 में करियाला में हुआ [illegible] स्थान मोहयालों के लिए गर्वस्थल है क्योंकि सर्वोच बिरादरी के बलिदानी भाई मतीदास की अ[illegible] पवित्र राख यहीं दबी पड़ी है। अपने परिवार की देन तथा पृष्ठ भूमि के आधीन उनके एक [illegible] भाई तपस्वीराम छिब्बर ने विशेष प्रभाव अपनी जन सेवा द्वारा छोड़ा और उसी जन कल्याण [illegible] के दो महत्वपूर्ण कमान्डर भाई परमानन्द और भाई बालमुन्द बने।

भाई बालमुकन्द एक अच्छे सनातक थे। अपनी बी. ए परीक्षा डी. ए. वी कालेज ला[illegible] पास कर उन्होंने अपनी बी. टी परीक्षा तीसरा स्थान प्राप्त कर 1910 में पास की। कुछ सम[illegible] ऐंबटाबाद के विकटर एनगलो संस्कृत हाई स्कूल में अध्यापक रहे परन्तु शीघ्र ही वह अपने [illegible] स्वतंत्रता की सेवा की पुकार पर लाहौर खींच लिए गए। वह लाला हर दयाल, रासबिहार[illegible] इत्यादि के क्रांतिकारी समूह में प्रविष्ठ हो गए और उत्तर भारत में दल के कार्य का भार ले [illegible] उनके क्रान्तिकारी दल का विश्वास बम तथा बिना समझौता लड़ने में था। उन्होंने किसी द[illegible] मांग नहीं की और विदेशी शासकों से कोई विचार विमर्श तक न किया।

आर के पुरम स्थिति मोहयाल पब्लिक स्कूल अपने आरम्भ से ही पुण्य आयोजन में [illegible] आज़ाद मैडीकल कालेज में प्रति वर्ष प्रभावशाली और संगठित रूप में भाग लेता आ रहा है [illegible] वर्ष सोसाईटी ने जन्म शताब्दी समारोह का आयोजन इस महान बलिदानी को श्रद्धांजली [illegible] किया इस महान व्यक्ति ने भरपूर प्रकाश से थोड़ी देर चमकने को दशक तक सुलगने से उत्तम स[illegible] 26 वर्ष की अल्प आयु में इसने स्वतंत्र की वेदी पर अपना जीवन बलिदान कर दिया औ[illegible] पीछे निसंतान अपनी विधवा राम रखी की छोड़ गए। उसके पति नहीं रहे यह जानने के [illegible] क्षण पश्चात राम रखी ने भी समाधि में प्रवेश कर लिया ताकि परलोक में अपने पति से [illegible] जाए।

जन्म शताब्दि समारोह पर एक समारिका निकाली गई जिस में प्रधान मंत्री—गृह [illegible] रक्षा मंत्री तथा शिक्षा और संस्कृति के स्टेट मन्त्री के अतिरिक्त बहुत से मान्यवर लोगों के [illegible] छपे। गत वर्षो की भान्ति इस वर्ष भी मोहयाल पब्लिक स्कूल इस समारोह में एक उत्सा[illegible] रूप में सम्मिलत होगा और सोसाइटी का सुझाव है कि सुचारू रूप से भाई बालमुकन्द त[illegible] कान्तिकारी टोले के कार्य पर एक नाटक दिखाकर इस महान बलिदान पर प्रकाश डाला [illegible] देहली प्रशासन से परामर्श चल रहा है कि मोहयाल वंश के वक्ताओं को स्मृति समारोह में [illegible] 8 मई को मौलाना आज़ाद मैडिकल कालेज [illegible] में देहली होता है बोलने का समय दिया [illegible] सोसाइटी देहली दूर दर्शन से भी सम्पर्क [illegible] वह One Act Play की वीडियो फिल्म [illegible] [illegible] दिखाएं।

RajGuru Math, Shivala, Varanasi Collection

CC-0. In Public Domain. Digitization by eGangotri/Sarayu Trust. Funding IKS-MoE-SanD2

RNI No. 47106S/87
D (SE) 83

Mohyal Times

MONTHLY ORGAN OF
Mohyal Educational Society (Regd) New Delhi

III, Issue 8, March 1990 PEACE — PROGRESS — PROSPERITY

or :

Ldr J. S. Bhimwal

ATIONS may be sent at the ving address by crossed cheques/ , drawn in favour of MOHYAL ATIONAL SOCIETY (Regd.) Delhi. These donations will y for deduction under Section of Income Tax Act 1961.

ncial Matters :

K. K. Vaid
surer
Ashok Nagar
Delhi - 110 018
Tel. : 538020

ninistrative Matters :

Ldr J.S. Bhimwal
retary,
7, Kalkaji
Delhi - 110 019
Tel. : 6430378

lication Effort :

ta Naresh Chander Dutta
gaon

Towards Our Goal

It is indeed a matter of great pleasure that the response to our decision, to establish a TRUST FOR MOHYAL TIMES has been good and spontaneous, as if the people were only waiting for an opening to register their support with the media. We have received many letters and telephone calls appreciating this decision of the Society. We are most thankful to them all for their promptness to join the good cause.

This Trust will serve double purpose, financial support to the media as well as increased involvement with the cause. As declared already, all contributions will remain secured in perpetual investment and the interest that accrues thereof will be used for the maintenance/betterment of the publication. The final roll of honour of all such donors will also be suitably displayed in the archives of the Society. Our initial target of this fund is Rupees five lacs which does not look to be so formidable now judging from the interest & enthusiasm already exhibited.

It may however be restated that the contribution to this Trust is neither compulsory nor obligatory for any one to be on the mailing list of the media, rather it is mandatory for us to post a copy of Mohyal Times free of cost to all honourable members of the Society and we are also obliged to send a copy to all the well wishers who continue to help the Society financially or otherwise. Any member of the Community/Fraternity can request to be on the mailing list if he/she is sufficiently interested in the progress of the Society/Welfare of the Community/Fraternity. The membership of this Trust is open to all such well wishers with out any reservations.

The Mohyal Times is a registered bilingual monthly being published in strict regularity on 15/16th of every month since its birth in August 1987. It took over in continuity from the 'NEWS BULLETIN' which had served the cause since July 1984. It is therefore not wrong to say that in fact the publication is in the 7th year of its existence. Besides preserving the records of the Society in print, the publication has established a very extensive readership and is rising in its popularity with every issue. The readership is not limited within the country but abroad as well, spread in many continents of the world. The readers are all very heppy that the publication is serving the cause of Peace, Progress and Prosperity in true spirit of the Society's Aims & Objectives through Unity and Solidarity of the Community/Fraternity.

The introduction of 'A Golden Page of the Mohyal History' with the last 7 issues has been very well appreciated from all quarters. This has further increased

RajGuru Math, Shivala, Varanasi Collection

CC-0. In Public Domain. Digitization by eGangotri/Sarayu Trust. Funding IKS-MoE-Grant-2

the interests of the readers who at once write us, if an issue is missed in the mail. We know it well that every issue of Mohyal Times goes in record of the family holding and never sold out with the other old news papers. We have made an effort to print the relevant life histories with the photographs which are rare and in state of deterioration. Thereby these are now preserved for another 100 years at least. We would therefore request our readers to send photographs with life history records of other Mohyals of the past/present whose life history may inspire the readers and deserve to be recorded & preserved for our future generations. We shall acknowledge such help along with the matter when published.

Our readers will be glad to know further that we intend to improve the looks of the magazine in Aug, 1990 when the first issue of Vol. IV is due for publication. The size of the magazine has already crossed 12 page mark and we hope to increase it further with your valuable participation. Therefore do send us your news and views on subjects of our common interest and your good thoughts in the form of articles, comments, good thoughts in poetry, experience that is educative tips on health and Career Guidance and anything else you may like to share with the readers for their benefits. Yes, of course ! with all that please don't hold your donation to the Trust to the last minute. It is an honour not to be missed. Pay Rs. 251/- in cash/draft/cheque and secure your name in the roll of honour as the Trustee of Mohyal Times. Our heartiest congratulations to all those who have already joined this roll and we welcome all those who may join it henceforth.

Progress Report

The meeting of the Society was held on 25 Feb. 90 at Mohyal Saraswati Mandir, R.K. Puram III, New Delhi presided by Col. B.N. Bali. The house stood in silence and offered prayers for peace of the following departed souls.

* Smt. Usha Bali, Vice President AIMYF w/o Rz. Prem Sagar Bali of 5A/34, Tilak Nagar, New Delhi on 19 Feb. 90.
* Smt. Pushpa Devi Bali w/o late Rz Dwarka Nath Bali of 589/18 Raj Nagar Khandasa Road, Gurgaon on 22 Feb. 90. She was Kurmani of Shri P.L Bakshi Bhimwal of Gurgaon, Life member of the Society.
* Smt. Raj Rani Chhibber w/o Mehta Kasturi Lal Chhibber Ambala Cantt on 11 Feb. 90.

Office Bearers

The President presented to the house the comprehensive list of names of office bearers. The house approved the list as put up by the President with the recommendation that the representation of the youth on the Managing Committee be made in consultation & recommendation of the President of AIMYF. The house congratulated all the members for their election/nomination to the Managing Committee of the Society.

Managing Committee

President

Col. B.N. Bali

Vice Presidents

1. Shri R.P. Lau Advocate

RajGuru Math, Shivala, Varanasi Collection

CC-0. In Public Domain. Digitization by eGangotri/Sarayu Trust. Funding IKS-MoE-Grant-2

2. Ch. M.R. Datt Advocate
3. Maj. Gen. P.C. Mohan

Secretaries

1. Dr. M.L. Mehta
2. Sqn. Ldr. J.S. Bhimwal

Treasurer

Shri K.K. Vaid

Jt. Treasurer

Shri D.K. Mohan

Secretaries Public Relations

1. Rz. K.L. Bali (Capt. INA)
2. Sqn. Ldr. A.L. Vaid
3. Shri Davinder Datta Saket
4. Bk. A.K. Dutt IPS Chandigarh
5. Shri S.K. Bakshi Defence Colony
6. Shri S P Chhibber West Patel Nagar
7. Sh. Hardit Singh Mohan Janakpuri
8 Rz. J.L. Bali Avantika Rohini, N. Delhi
9. Smt. Amba Bali Defence Colony
10. Smt. Savitri Dutta Sarvodya Enclave
11. Sh. Satish Mehta Chhibber Hyderabad
12. Sh. Rajender K. Vaid Yamunapar
13. Sh. Ashwani K. Bali Mehrauli, N. Delhi
14. Sh. Subhash Dutt Yamunapar, Delhi
15. Sh. Ashok K. Chhibber Mehrauli

*16. Shri Arun Chhibber, Jammu

*17. Shri Yoginder Chhibber, Mehrauli

Jt. Secretaries

1. Rz. Ashok Kumar Bali, Vishnu Garden
2. Shri Praveen Dutta, Kalkaji
3. Km. Jyotsna Bakshi, Gurgaon
4. Shri Harish Mehta Mohan, Faridabad
5. Shri Rakesh Chhibber, Ghaziabad

*6. Shri R.K. Mohan, West Delhi

*7. Shri Rahul Mehta (Bhimwal) Yamunapar

*Sponsored & nominated by the All India Mohyal Youth Forum.

Guide Lines for School Take over

The Committee report was not available since the convener Dr. M.L. Mehta was not present in the meeting. The house requested the Committee to prepare the guide lines as early as possible so that the same could be discussed in the next monthly meeting in March 90.

Mahasangh Parva

The house discussed at length the proposal to celebrate the Mahashivratri festival as the Mahasangh Parva as published in the Feb. issue of Mohyal Times and in principle endorsed the desirability of celebrating such a festival by the Fraternity which needs a lot of thinking & advance planning to make it a success The house felt the Mahashivratri festival was appropriate occasion to observe the Mahasangh Parva but not so perhaps in view of the preoccupation of the children with their preparation for Annual Exams. The parents would also be unable to participate on account of the same reason. The members were therefore requested to suggest another occasion more appropriate resulting in greater participation and observance of the Day in a befitting manner. The President said that where large gatherings are not possible people could get together in small family groups in a symbolic way and worship their common progenitor Rishes by way of Puja & havans. The younger generation be educated with the narration of life stories of the progenitor Rishies and the day observed as the remembe-rance day by the fraternity.

Enactment of plays Mohyal History

The house felt that there was need to first put down the historical events in story form in small booklets which may be published and circulated by the Society : out of these story books some plays may be enacted and staged by the school students and by the regular artists. It was proposed that Shri Jammna Dass Akhtar be requested to undertake the project of story books. Ch. Malikram Dutt was requested to approach Shri Jammna Dass Akhtar in this regard.

Space donated by : Mehta Naresh Chander Dutta (Gurgaon)

RajGuru Math, Shivala, Varanasi Collection

CC-0. In Public Domain. Digitization by eGangotri/Sarayu Trust. Funding IKS-MoE-Grant-2

The President requested Principal D.N. Dutta to narrate the life story of the great revolutionary Freedom Fighter Late Pandit Amir Chand Bhimwal. The members heard him with great respect and interest. Principal D.N. Datta attended the meeting in particular to hand over the old records and photographs to the editor Mohyal Times to help him compile the Golden Page of Mohyal History for the March issue of Mohyal Times. Principal D.N. Datta was thanked by the house.

Career Guidance

The house requested the Committee on Career Guidance to help the youth in selecting their career as best suited to them. Career Guidance is offered by many private & official agencies these days but the problem is that people are not aware of their existence The Committee was requested to use the columns of Mohyal Times for this purpose and to also publish any other relevant information in this respect.

Accounts of the Society—Jan. 1990

The Treasurer Shri K.K. Vaid Life member of the Society presented the accounts of the Society for the month of Jan. 1990 which were passed by the house as follows :

Balance-Sheet for the month of Jan. 90

Terms Deposits with Bank	10,00,000.00
S.B. Deposits with Bank	95,624.95
Late Maj. U.S. Mohan Memorial Fund	10,985.00
Amount in various Trusts	31,407.00
Cash in Hand	110.23
Balance as on 30-11-89	11,38,128.18

Add—Amounts received in Jan. 1990

By Donations	17,592.60
Mohyal Times	502.00
Souvenir	600.00
Charat at Saraswati Mandir	2,930.00
Sale of Coupons	6,000.00
Bk. Ram Dass Chhibber Memorial Fund	250.00
School-	
Fees for 1/90	47,541.00
Sale of Eatables	2,819.00
Sale of Waste Paper	1,100.00
Intt. on TDR's	18,947.75
Amount Tr. to TDR's	50,000.00
	+1,48,281.75
	12,86,408.93

Less—Payments made in Jan. 1990

School :	
Salary for 12/89 to teachers	49,280 00
Salary for Dec. 89 to IV Class	3,200.00
M/s Rawalpindi Tent House	1,570.00
Misc. Exp. incurred in 1/90	3,000.00
M/s Scientific Care Corpn. Lab. Equipment	2,598.30
To Postages	55.80
To Printing & Stationery	87.15
To Mohyal Times	5,288.15
To Misc. Exp.	878.00
To Bank Commission	10.00
To TDR's	50,000.00
	—1,15,967.40
Balance as on 31-1-1990	11,70,441.53

SUMMARY

Terms Deposits with Bank	10,50,000.00
S.B. Deposits with Bank	77,514.25
Late Maj U.S. Mohan Memorial Fund	10,985.00
Amount in various Trusts	31,657.00
Cash in Hand	285.28
Balance as on 31.1.1990	Rs. 11,70,441.53

RajGuru Math, Shivala, Varanasi Collection

CC-0. In Public Domain. Digitization by eGangotri/Sarayu Trust. Funding IKS-MoE-Grant-2

Association through Mail

Rz. K.C. Bali Patron of the Society from Ambala has a fluent pen and promptly conveys his reaction by post quite often, almost at regular interval. His feedback on Golden Page of Mohyal History has been appreciated by the readers and we now request him to send his good thoughts on other subjects of interest of the readers also, Mohyal Times is now prepared to accept for publication articles not more than a page or so, as well as other news & views of interest of Community/Fraternity and welcomes its readers to participate in this effort.

Support for Mohyal Times Trust

* Lt. Col. S.R. Mohan
  Defence Colony, New Delhi

I enclose a cheque of Rs. 251/- for the Mohyal Times Trust'. As the editor you are doing a very good service to the Mohyals and I send my sincere good wishes to you. We appreciate your devotion to the Community and pray for your good health and love for Mohyals.

* Shri P.D. Datta
  Construction Advisor FINA
  Triveni Apartments
  A-6, Paschim Vihar, New Delhi

'Enclosed please find a Cheque for Rs. 250/- towards humble contribution for the Mohyal Times Trust. I do sincerly hope that the good work done by the Society shall continue and continue and continue... ..

* Shri Durga Prasad Datt
  S o Shri Sukh Raj Datt
  Sarwal Colony, Jammu Tawi—(J&K)

Hereby sending Rs. 250/- my membership for Mohyal Times Trust through this money order.

* Shri C.L. Bakshi
  Kalkaji, New Delhi-19

Hope it will find you in best of health and spirit, thanks for mailing the Mohyal Times which I have been receiving regularly. I am enclosing a cheque of Rs. 251/- towards Mohyal Times Trust for the benefit of the organ.

(We are thankful to all our well wishers and supporters who have shown keen interest for the progress of the Society. The good work will no doubt continue as long as we have well wishers of the great impact like Lt. Col S.R. Mohan, Shri P.D. Datta, Shri D.P. Datta of Jammu and Shri C.L. Bakshi of Kalkaji amongst our supporters. We thank them all for their love and support and words of appreciation conveyed to us in writing. —Editor).

Happy News

* Km. Seema, daughter of Smt. Sanjogta Bakshi of Mehrauli (w/o late Shri Jagdish Lal Bakshi Bhimwal) was married to Shri Deepak, at Naraina, New Delhi on 1st Feb. 90. Our heartiest congrats

* The wedding of Shri Nirmal Vaid s/o Smt. & Dr. S.R. Bakshi Vaid of Aram Park, Delhi was solemnised with Km. Renu d/o Smt. and Bakshi Om Prakash Datta on 4 Feb. 90. Our heartiest congrats.

* The marriage of Shri Vishnu Datta s/o Mehta Kundan Lal Datta, resident of Staff Quarters JNU City Centre, was solemnised with Km. Neena, d/o Smt. & Rzd. Krishan Lal Bali on 5 Feb. 90. Shri Shiv Kumar Datta, the brother of the Bridegroom donated Rs. 101/- to the Society on this happy occasion. Our heartiest congrats.

* The marriage of Km. Renu d/o Smt. & Shri Shyam Bir Tyagi, grand daughter of Shri Pratap Singh Tyagi of Budhela, Vikas Puri, New Delhi was solemnised with Shri Neeraj s/o Smt. & Shri Mahinder Singh Tyagi on 10 Feb. 90. Our heartiest congrats.

* The wedding of Km. Ritu. d/o Smt. & Air Vice Marshal A.D. Datta, ANSM (Retd) Life member of the Society, resident of Alaknanda, New Delhi was solemnised with Shri Rajvir on 14 Feb. 90. Air Vice Marshal A.D.

RajGuru Math, Shivala, Varanasi Collection

CC-0. In Public Domain. Digitization by eGangotri/Sarayu Trust. Funding IKS-MoE-Grant-2

Datt AVSM donated Rs. 500/- to the Society on this happy occasion. Our heartiest congrats

* Km. Archna, d/o Smt. & Shri R.N. Vaid of Sector 4 Gurgaon, was married to Shri Ravinder s/o Smt. & Shri Dwarka Nath Bali at Kalagarh, Bijnore on 18 Feb. 90. Shri R.N. Vaid donated Rs. 52/- on this happy occassion. Our grateful thanks and heartiest congrats

* The wedding of Km. Kavita d/o Smt. & Sh Kailash Chander Mohan was solemnised at Gajsingpur (Raj) with Shri Raj Kumar on 18 Feb. 90. Our heartiest congrats.

* The wedding of Shri Parminder s/o Sardarni & Sardar Manmohan Singh Chhibber of Jangpura Extn. was solemnised with Km. Inderjit d/o Sardarni & Sardar J.S Sudan on 21 Feb. 90. Our heartiest congrats.

* The marriage of Km Madhu d/o Smt Krishna Bali (w/o late Sh. K.L. Bali) was solemnised with Shri Subash at Gopi Colony, Old Faridabad on 22 Feb. 90. Our heartiest congrats

* The marriage of Sunil Vaid s/o Smt & Rzd. Krishan Gopal Vaid, Saket, New Delhi was solemnised with Km. Nandini d/o Smt. & Sh. P.K. Chhibber at Hotel Samrat New Delhi on 27 Feb. 90 On this happy occasion Rz. K.G. Vaid donated Rs. 501/- each to the Society and the GMS. Our heartiest congrats.

Correction last issue Mohyal Times

In the editorial of Feb 90 issue of Mohyal Times the mention of the names of Rzd. B.D. Bali, Shri R.P. Lau Advocate, and Ch. Malikram Dutt Advocate with respect to award of Samman Patra may give the impression to the reader that they were all physically present in the meeting which is not correct. They were all honoured in absentia.

— Editor

Sad News

1. Smt. Raj Rani Chhibber, wife of Mehta Kasturi Lal Chhibber of Ambala Cantt, left for her heavenly abode on 11 Feb. 90 at Gurgaon. The kirya was held on 20 Feb 90, New Colony Gurgaon. She was mother-in-law of Shri Naresh Dutta of New Colony. Gurgaon, Life member of the Society.

2. Smt. Usha Bali, wife of Shri Prem Sagar Bali left for her heavenly abode on 19 Feb. 90. The kirya was performed on 1 March 90 at Tilak Nagar. New Delhi. Late Smt Usha Bali was the Vice President of AIMYF.

3. Smt. Pushpa Devi Bali, wife of late Shri Dwarka Nath Bali of Khandsa Road, Gurgaon, left for her heavenly abode on 22 Feb. 90 The kirya was performed on 3 Mar. 90. Shri Gulshan Bali, s/o late Smt. Pushpa Devi Bali, donated Rs. 21/- on this sad occasion.

The Society expresses deep sorrow and heartfelt condolences on the sad demise of the above mentioned. We pray to God Almighty to give peace to the departed souls and strength to the bereaved families to bear this irreparable loss.

Donations

1.	Ch. G.L. Datta Josh, Life member Malviya Nagar, New Delhi (Monthly instalment of Rs. 100/- each. The entire amount to be donated during the year 1990 to be earmarked for two needy girls of the school	200/-
2.	Air Vice Marshal A.D. Datta, AVSM, Life member, Alaknanda, Kalkaji, New Delhi on the auspicious occasion of the marriage of his daughter Km. Ritu with Sh. Rajvir on 14 Feb. 90	501/-
3.	Sqn. Ldr. J.S. Bhimwal, Partishtat member, Kalkaji, New Delhi for Mohyal Times Trust	251/-

RajGuru Math, Shivala, Varanasi Collection

CC-0. In Public Domain. Digitization by eGangotri/Sarayu Trust. Funding IKS-MoE-Grant-2

4. Lt. Col. S R. Mohan, Defence Colony, New Delhi for Mohyal Times Trust 251/-
5. Rzd. K.D. Bali, Partishtat member Inderpuri, New Delhi for Mohyal Times Trust 255/-
6. Dr. Dharam Vir Bali, Savitri Kunj, New Delhi on the 3rd birthday of Km. Sadhna Bali d/o Rzd. Bharat Mitter Bali, Georgia, USA on 23 Jan. 90 21/-
7. Sh. P.D. Datta, Triveni Apartments, Paschim Vihar, New Delhi for Mohyal Times Trust 250/-
8. Sh. R.N. Vaid, 4 Sector Gurgaon on the auspicious occasion of marriage of his daughter Km. Archna 52/-
9. Sh. Ravi Km. Datta, GREF, Lumding, Assam 21/-
10. Sh. Vinay Datta, Rajouri Garden, New Delhi 101/-
11. Shri Rakesh Dutta, Dharampur (Himachal Pradesh) 21/-
12. Smt. Sanyogta Datta, Defence Colony, New Delhi 21/-
13. Shri Rakesh Bali, Avantika, Delhi 21/-
14. Smt. Santosh Vaid w/o Sh. R.C. Vaid, Life member, Faridabad 21/-
15. Sh. S.R. Bali, Dehra Dun 21/-
16. Sh. Anoop Chand Datta Chambaghat (Solan) on the auspicious occasion of marriage of his son Shri Vinod Datta with Km. Seema, d/o Shri V.M. Bali and sister of Sh. Vipin Bâli 51/-
17. Sh. R.N. Bakshi Vaid, Rajouri Garden, New Delhi as monthly instalment for Life membership 200/-
18. Sh. Shiv Pal Tawar, Najafgarh, New Delhi 21/-
19. Sh. Gulshan Kumar, Ashok Nagar, New Delhi 51/-
20 M/s Shakti Properties, Najafgarh, New Delhi 21/-
21. Mrs. Jaswant Kaur, Rajouri Garden, New Delhi 51/-
22. Mr. Dharam Pal, Najafgarh, New Delhi 11/-
23. Mr. Chaman Lal, Najafgarh, New Delhi 11/-
24. Smt. & Shri Raj Pal Bakshi, Sector 3 Rajinder Nagar, Ghaziabad on the happy occasion of the birth of their grandson (Paternal) at Newzealand on 21 Dec. 89. The new born is son of Smt. & Shri Rajan Bakshi 101/-
25. Sh M.K. Saha, Cabinet Sectt. New Delhi 21/-
26. Shri I.D. Mehta Vaid, Hari Nagar, New Delhi 20/-
27. Mehta Des Raj Mohan, Shivaji Park, New Delhi for Mohyal Mitter 30/-
28. Sh K.K. Kohli, Azadpur, Delhi 501/-
29. Sh. Shiv Kumar Datta, JNU City Centre, New Delhi on the auspicious occasion of the marriage of his brother Shri Vishnu Kumar Datta 101/-
30. Rzd. Gulshan Bali on the sad occasion of demise of his mother Smt. Pushpa Devi Bali 21/-

RajGuru Math, Shivala, Varanasi Collection

CC-0. In Public Domain. Digitization by eGangotri/Sarayu Trust. Funding IKS-MoE-Grant-2

A GOLDEN PAGE OF MOHYAL HISTORY

Pandit Amir Chand Bombwal

(BHIMWAL)

Freedom Fighter of Peshawar NWFP

1892/93—10 Feb. 1972

Pandit Amir Chand Bombwal was a revolutionary of a rare blend of courage and staunch devotion, with a gifted pen who stirred the passions of his countrymen to yearn for their freedom from the British yoke. It was he who for the first time in 1923 referred Khan Abdul Gaffar Khan as the Frontier Gandhi in his news paper the Frontier Advocate. The appellation was recognised even by Gandhiji himself.

He was born in 1892-93, a period when the freedom struggle was developing into an aggressive stance from the earlier attitude of mendicancy by the Congress. His father Mehta Mehar Chand Bhimwal of Karimpura Bazar, Peshawar (NWFP) was inspector of Police who served among other places at Utmanzai also, the native place of the famous Khan brothers; Dr Khan Sahib and Khan Abdul Gaffar Khan. Long before the Khan brothers came on the political scene, Pandit Amir Chand was already a celebrated revolutionary. It will not be wrong to say that he was mainly responsible to influence the Khan brothers to plunge & lead the valiant pathans in the freedom struggle with their historical movement of Khudai Khidmatgars (Red shirts).

Pandit Amir Chand had held the centre stage of political activities in North West Frontier Province (NWFP) and was the founder Secretary of the Congress. He moved with the political figures like Pandit Sunder Lal, Raja Mahendra Pratap, Sufi Amba Parsad, Sardar Ajit Singh and Lala Lajpat Rai. It was Lala Lajpat Rai who called him Pandit Bombwal (Bhimwal) instead of the usual family title of Mehta.

The defeat of Russia by Japan in 1905 and the partition of Bengal coupled with the famine and the plague epidemics gave a boost to the nationalist elements in India. The extremists in the Congress lead by B G. Tilak were seen head above others. Swadeshi and Boycott movements took roots. Bande Matram was like National Anthem in Bengal. The criculation of vernecular News Paper had gone up 3 times since 1885. Pandit Bombwal who till then was sticking hand bills on the walls came out with his first News Paper, The Frontier Advocate.

He was a gifted writer who commanded fluency in Urdu, Pushtu and English At one time he was editing 4 News Papers; The Frontier Advocate (Urdu), The Frontier Mail (English), The Afghan (Urdu) and the Khudai Khidmatgar (Pushtu). He restarted the Frontier Mail (English) from Dehra Dun after partition which is

RajGuru Math, Shivala, Varanasi Collection

CC-0. In Public Domain. Digitization by eGangotri/Sarayu Trust. Funding IKS-MoE-Grant-2

still in circulation, now edited by his son-in-law Ch. Yagia Walak Datta.

Pandit Bombwal lost his mother when he was just 8 years old. He was greatly influenced by his uncle Mehta Moti Ram Bhimwal who was a good writer and thinker. He inherited his works in Urdu and Persian which were later confiscated by the British when his house was raided and searched. His father was greatly concerned due his involvement in the freedom struggle as it ran counter to his official duties. He therefore arranged his marriage at the early age of 14-15 years. The marriage could not either tie him down to the family shackles and he remained firmly rooted with devotion for the cause of freedom. He went to jail four times for political reasons and served imprisionments at Nathiagali, Rawalpindi and Multan jails. He was externed from Peshawar, but went back secretly to organise the first ever political Hartal in Peshawar to protest against the passing of the Rowlett Act.

The Rowlett Act was an open challenge to supress the freedom movement. Gandhiji organised passive resistance all over the Country. Unarmed mobs were fired upon at many places. The Juilianwala Bagh massacre followed by martial Law and crawling order in Punjab created a tense situation resulting in many political arrests. Pandit Bombwal went under ground. He had the distinction of editing incognito the famous Swarajya (urdu) News Paper from Allahabad and was sentenced to life with transportation to Andahman. The weekly was banned under the Press Act 1910, the execution of the punishment was thus saved. He was the eighth and the last Editor of this epoch making weekly who together served a total sentence of 94½ years for their revolutionary writings.

Pandit Amir Chand was involved with a revolutionary group called "Bharat Mata Society of Lahore". In 1927 along with Hakim Abdul Jalil Nadvi established the provincial branch of Hindustan Seva Dal in NWFP. During the Civil

Disobediance Movement he regularly published the Congress Bulletin from his under ground hide outs and kept the Congress high command well posted with the British repression of the brave pathans. The partition of 1947 was like a bolt from the sky for him. Much to his disliking he was forced to leave Pakistan by the then Chief Minister of NWFP Khan Abdul Qayum Khan who was one time his friend and colleague working for the Congress. He safely transported him to airfield and arranged an air lift to India.

Pandit Amir Chand had only 3 daughters who had their schooling at Ferozepur in Dev Smaj School for Girls. The elder is married to Principal D.N. Datta of Old Rajinder Nagar New Delhi, the second one to Ch. Y.W. Datta of Dehra Dun editor of the Frontier Mail and the youngest to Prof K.G. Dutta of Pagwara (Pb). He adopted a son of his eldest daughter who is

RajGuru Math, Shivala, Varanasi Collection

CC-0. In Public Domain. Digitization by eGangotri/Sarayu Trust. Funding IKS-MoE-Grant-2

A GOLDEN PAGE OF MOHYAL HISTORY

Pandit Amir Chand Bombwal

(BHIMWAL)

Freedom Fighter of Peshawar NWFP

1892/93—10 Feb. 1972

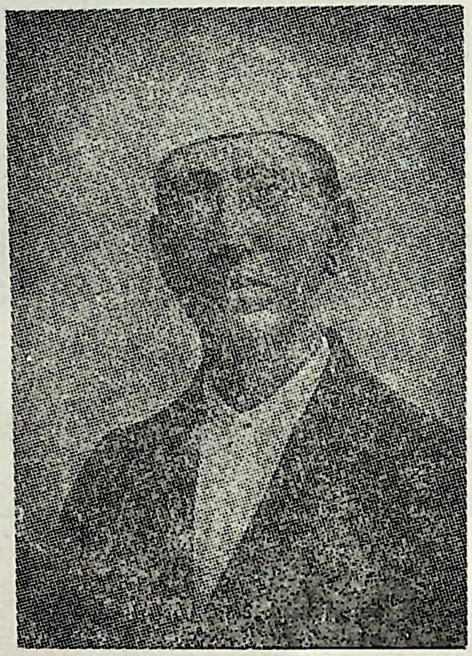

Pandit Amir Chand Bombwal was a revolutionary of a rare blend of courage and staunch devotion, with a gifted pen who stirred the passions of his countrymen to yearn for their freedom from the British yoke. It was he who for the first time in 1923 referred Khan Abdul Gaffar Khan as the Frontier Gandhi in his news paper the Frontier Advocate. The appellation was recognised even by Gandhiji himself.

He was born in 1892-93, a period when the freedom struggle was developing into an aggressive stance from the earlier attitude of mendicancy by the Congress. His father Mehta Mehar Chand Bhimwal of Karimpura Bazar, Peshawar (NWFP) was inspector of Police who served among other places at Utmanzai also, the native place of the famous Khan brothers; Dr Khan Sahib and Khan Abdul Gaffar Khan. Long before the Khan brothers came on the political scene, Pandit Amir Chand was already a celebrated revolutionary. It will not be wrong to say that he was mainly responsible to influence the Khan brothers to plunge & lead the valiant pathans in the freedom struggle with their historical movement of Khudai Khidmatgars (Red shirts).

Pandit Amir Chand had held the centre stage of political activities in North West Frontier Province (NWFP) and was the founder Secretary of the Congress. He moved with the political figures like Pandit Sunder Lal, Raja Mahendra Pratap, Sufi Amba Parsad, Sardar Ajit Singh and Lala Lajpat Rai. It was Lala Lajpat Rai who called him Pandit Bombwal (Bhimwal) instead of the usual family title of Mehta.

The defeat of Russia by Japan in 1905 and the partition of Bengal coupled with the famine and the plague epidemics gave a boost to the nationalist elements in India. The extremists in the Congress lead by B G. Tilak were seen head above others. Swadeshi and Boycott movements took roots. Bande Matram was like National Anthem in Bengal. The criculation of vernecular News Paper had gone up 3 times since 1885. Pandit Bombwal who till then was sticking hand bills on the walls came out with his first News Paper, The Frontier Advocate.

He was a gifted writer who commanded fluency in Urdu, Pushtu and English At one time he was editing 4 News Papers; The Frontier Advocate (Urdu), The Frontier Mail (English), The Afghan (Urdu) and the Khudai Khidmatgar (Pushtu). He restarted the Frontier Mail (English) from Dehra Dun after partition which is

RajGuru Math, Shivala, Varanasi Collection

CC-0. In Public Domain. Digitization by eGangotri/Sarayu Trust. Funding IKS-MoE-Grant-2

still in circulation, now edited by his son-in-law Ch. Yagia Walak Datta.

Pandit Bombwal lost his mother when he was just 8 years old. He was greatly influenced by his uncle Mehta Moti Ram Bhimwal who was a good writer and thinker. He inherited his works in Urdu and Persian which were later confiscated by the British when his house was raided and searched. His father was greatly concerned due his involvement in the freedom struggle as it ran counter to his official duties. He therefore arranged his marriage at the early age of 14-15 years. The marriage could not either tie him down to the family shackles and he remained firmly rooted with devotion for the cause of freedom. He went to jail four times for political reasons and served imprisionments at Nathiagali, Rawalpindi and Multan jails. He was externed from Peshawar, but went back secretly to organise the first ever political Hartal in Peshawar to protest against the passing of the Rowlett Act.

The Rowlett Act was an open challenge to supress the freedom movement. Gandhiji organised passive resistance all over the Country. Unarmed mobs were fired upon at many places. The Juilianwala Bagh massacre followed by martial Law and crawling order in Punjab created a tense situation resulting in many political arrests. Pandit Bombwal went under ground. He had the distinction of editing incognito the famous Swarajya (urdu) News Paper from Allahabad and was sentenced to life with transportation to Andahman. The weekly was banned under the Press Act 1910, the execution of the punishment was thus saved. He was the eighth and the last Editor of this epoch making weekly who together served a total sentence of 94½ years for their revolutionary writings.

Pandit Amir Chand was involved with a revolutionary group called "Bharat Mata Society of Lahore". In 1927 along with Hakim Abdul Jalil Nadvi established the provincial branch of Hindustan Seva Dal in NWFP. During the Civil

Disobediance Movement he regularly published the Congress Bulletin from his under ground hide outs and kept the Congress high command well posted with the British repression of the brave pathans. The partition of 1947 was like a bolt from the sky for him. Much to his disliking he was forced to leave Pakistan by the then Chief Minister of NWFP Khan Abdul Qayum Khan who was one time his friend and colleague working for the Congress. He safely transported him to airfield and arranged an air lift to India.

Pandit Amir Chand had only 3 daughters who had their schooling at Ferozepur in Dev Smaj School for Girls. The elder is married to Principal D.N. Datta of Old Rajinder Nagar New Delhi, the second one to Ch. Y.W. Datta of Dehra Dun editor of the Frontier Mail and the youngest to Prof K.G. Dutta of Pagwara (Pb). He adopted a son of his eldest daughter who is

RajGuru Math, Shivala, Varanasi Collection

CC-0. In Public Domain. Digitization by eGangotri/Sarayu Trust. Funding IKS-MoE-Grant-2

his heir successor since his death on 10 Feb. 1972 of cerebral thrombosis in a hospital at Delhi.

Pandit Amir Chand Bombwal (Bhimwal) was a selfless freedom fighter who worked for the cause without any reward. He even refused to accept the pension of a Freedom Fighter and never lived on charity of others. He lived his life with honour and dignity after Independence at Dehra Dun very modestly and remained attached to journalism through his paper the Frontier Mail. After his death his wife Smt. Krishna Bhimwal was awarded the pension of Freedom Fighter as a token of respect to the departed revolutionary who will be long remembered by the grateful Nation.

Acknowledgements :

* Principal D.N. Dutta
  Old Rajinder Nagar for photographs and valuable information
* Shri Krishan Lal Lau
  Katra Nabi Karim, Paharganj
  New Delhi for old records
* Dr. Dharam Vir Bali for a Photograph

'Phagun' an entertaining evening

The programme arranged by Mohyal Youth Club on 11.3.90 was a great success, specially the dances of Baby Aditi Bali and Vaishali Datta. Performance of Ashok Mehta and Prithvi Raj Datta were applauded by the audience. Many Radio & TV artists gave their performance of melodious songs, skits and dance sequences.

On the occasion Col. B.N. Bali, Bk Dhan Raj Chhibber, Mehta Iqbal Nath Bakshi and TV artist Arun Bali of popular TV serial 'Darya Dil' were honoured.

NEXT MEETING

The monthly meeting of the Society will be held on 25 Macrh 1990 at Mohyal Saraswati Mandir R.K. Puram III, New Delhi at 11.00 A.M. The meeting will adjourn at 1.00 P.M. sharp.

Statement of Ownership in Respect of Mohyal Times

FORM IV

(See Rule 8)

Place of Publication	:	E-37 Kalkaji, New Delhi-19
Periodicity of its publication	:	Monthly
Printer's Name	:	Trimurti Printers
Nationality-whether Citizen of India	:	Yes
Address		D-1, GF-14, Virat Bhawan, Commercial Complex Dr. Mukherji Nagar Delhi-9
Publisher's Name	:	Col. B.N. Bali
Nationality-whether citizen of India	:	Yes
Address		E-37, Kalkaji, New Delhi
Editor's Name	:	Sqn Ldr J.S. Bhimwal
Nationality-whether citizen of India		Yes
Address		E-37. Kalkaji. New Delhi
Names & Address of individual who own the Paper	:	Mohyal Educational Society Regd. E-37, Kalkaji, New Delhi

I, Col. B.N. Bali hereby declare that the particulars given above are true to the best of my knowledge and belief.

Sd/-
Col. B.N. Bali
(Publisher)

Dated : 1st March, 1990

Edited by Sqn. Ldr. J. S. Bhimwal, Printed & Published by Col B. N. Bali President Mohyal Educational Society, (Regd) New Delhi and Printed at Trimurti Printers, D-1/GF-14, Virat Bhawan, Dr. Mukherjee Nagar, DELHI TEL. : 7232304

RajGuru Math, Shivala, Varanasi Collection

CC-0. In Public Domain. Digitization by eGangotri/Sarayu Trust. Funding IKS-MoE-Grant-2

नन्द राम शर्मा
पटैल मुहल्ला, रौन (भिण्ड) म. प्र.
दिनांक : 4 फरवरी, 9901

सम्मानीय कर्नल वाली जी,
सादर प्रणाम ।

ग्रागरा महासंघ ग्रधिवेशन में उपस्थित होकर महासंघ की गतिविधियों एवं भावी कार्यक्रम के सम्वन्ध में चर्चायें सुनी, विचार मन्थन जैसा होना चाहिये था नहीं हुग्रा, पर सन्तोष की बात है कि हम कदम से कदम मिलाकर ग्रागे बढ़ने के लिये प्रयत्न शील है, ग्रागे बढेगें ऐसा पूर्ण विश्वास है।

महासंघ की स्मारिका प्रकाशित हो रही है इस हेतु ग्रापने विचार ग्रामन्त्रित किये, यद्यपि मैं कोई लेखक नहीं हूं पर संगठन से जुड़े होने से समय-समय पर जो ग्राप सबके मार्गदर्शन मिले, ग्रौर उनके ग्रनुसार समाज के लिये क्या करना चाहिये इन विचारों का मन में प्रभाव ग्रवश्य रहता है, यह विचार संकलन जो मैं ग्रापके पास भेज रहा हूं वह उन्हीं विचारों का संकलन है जो मैंने पूर्व में एक ग्रधिवेशन में व्यक्त किये थे वह ग्राज भी उतने ही सामयिक हैं ।

ग्रतः ग्रापसे ग्रनुरोध है कि यदि इन विचारों के संबंध में आपको कुछ समाजोपयोगी बातें लगती हों तो उसमें स्थान देगें । इसी अपेक्षा के साथ ।

ग्रापका,
नन्द राम शर्मा

समाज और सामाजिक कार्यकर्त्ता

प्राण शक्ति सभी जीवों में है पर मनन शक्ति (विवेक) ही मानव को अन्य योनियों से पृथक करती है इसीलिए कहा है कि "बड़े भाग मानुष तन पावा"। मनुष्य का जीवन कुछ आदर्शों पर आधारित है उसे केवल भोग योनि मानना गलत है। कुछ धर्मावलंबी मनुष्य का जन्म उसकी गलती का कारण मानते हैं ग्रौर भूल के कारण ही वह पृथ्वी पर आया है ग्रौर भूल का परिणाम भुगत रहा है पर ग्रपना धर्म (हिन्दूधर्म) मनुष्य को ईश्वर की सर्वोत्कृष्ट कृति मानता है इसलिए मानव के क्रिया कलापों ग्रौर व्यवहार के बारे में ग्रपने व पाश्चात्य दृष्टिकोणों में अन्तर है। मानव ईश्वर की सर्वोत्कृत कृति मानकर मानव को भी वही कार्य संपादित करना है। जो मानवेत्तर कार्य करते हैं समाज उसे मानव की संज्ञा न देकर पशु, दानव, दैत्य ग्रादि नामों से बदनाम करता है।

मानव जीवन का लक्ष्य सुख ग्रौर शांति प्राप्त करना है। सुख ग्रात्म मूलक है वस्तु मूलक नहीं। कोई वस्तु एक व्यक्ति के लिए सुखकारी है तो दूसरे के दुखकारी। ग्रतः यदि सुख वस्तु परक होता तो वह वस्तु सभी को सुख देती परन्तु ऐसा नहीं हैं। ग्रतः सुख ग्रात्मा की वस्तु है जिससे आत्मा संतोष या सुखी हो वही कार्य या वस्तु सुखकारी मानी जाती है। हमारे आदि पुरुषों, ऋषियों और महापुरुषों ने मानव को सुखी बनाने हेतु समय-समय पर मार्गदर्शन दिया है ग्रौर सुख शान्ति प्राप्ति के लिए ग्रागे बढ़ो, चरैवेत्ति, चरैवेत्ति का उद्घोष किया और इसी के प्राप्त करने के लिए विश्व के दार्शनिकों समेत अपने महापुरुषों, सन्तों ने ग्रपने जीवन को खपा दिया।

मानव के सुख ग्रौर शांति के लिए समाज का निर्माण कर समाज को इस कार्य के लिए जिम्मेदार बनाया। समाज जो व्यक्तियों से मिलकर मानव कल्याण के लिए बना है उसका कार्य जहां मानव का कल्याण है वही दूसरी ग्रोर मानव का कार्य है कि इस कल्याणकारी संस्था को विघटित न होने दें। इस प्रकार समाज का यह दायित्व हो जाता है कि वह मनुष्य को व्यक्तिगत व सामूहिक कार्य को सुख ग्रौर शांति के लिए उपयोगी बनाकर उसकी ऐसी कार्य प्रणाली विकसित करें। इस कार्य प्रणाली में वह सब कार्य ग्राते हैं जो मनुष्य के शरीर, मन, मस्तिष्क, बुद्धि ग्रौर ग्रात्मा के विकास में सहयोग देते हुए मनुष्य के अन्तिम लक्ष्य प्राप्ति हेतु, मनुष्य को ग्रग्रेपित करे, उसका मार्गदर्शन करे। समाज का ग्राकलन भी इसी बात पर निर्भर है कि उसके ग्रंग (मनुष्य) ने ग्रपनी मंजिल पार की है या बीच में ही राह भूलकर भटक रहे हैं।

इस प्रकार उक्त लक्ष्य को सम्मुख रख समाज के प्रबुद्ध वर्ग का दायित्व हो जाता है कि हम ग्रपने व्यैयक्तिक विकास के साथ समाज के ग्रंग हर व्यक्ति को ऐसी राह दिखाये। उक्त लक्ष्य को समझाना ग्रौर ग्रमल करना व कराना यह सामाजिक संगठन का एक मेव कार्य होता है। समाज का हर व्यक्ति इस बात को समझता है यह एक बहुत दुरूह कार्य है पर उन कर्ण-

RajGuru Math, Shivala, Varanasi Collection

CC-0. In Public Domain. Digitization by eGangotri/Sarayu Trust. Funding IKS-MoE-Grant-2

धारों को समझना और उस पर अमल करना तथा अपने अनुसार दूसरों को ऐसी आदत लगाना वह कार्य हम कर सकते है यह बहुत ही आवश्यक हैं।

समाज सुधार की लालसा रखने वाले व्यक्ति अपना आदर्श प्रस्तुत करें उनकी दृष्टि व्यापक और स्पष्ट हो उनका दृष्टिकोण सुधारात्मक हो, विरोधात्मक नहीं। समाज का प्रत्येक व्यक्ति अपना है उससे भूल होना स्वाभाविक है पर उस भूल के कारण हम उसे पराया तो नहीं बना दिया, या बना रहे। नहीं तो एक दिन ऐसा आयेगा कि हम ही पराये बन जायेंगे। व्यक्ति में शरीर, मन, बुद्धि से भिन्नता है यह भिन्नता ही तो हमारे कार्य करने की कसौटी है कि हम में कितनी कुशलता है कि इस भिन्नता में भी एकता ला सके और जो कार्यकर्ता या संगठन अपने समय श्रम और कुशलता से इनमें वह एकता का रूप ला सकेगा वह उतना ही कुशल और मार्गदर्शक अथवा नेतृत्व का हकदार होगा।

सामाजिक कार्य हेतु आवश्यकता है इस प्रकार के स्वप्रेरणा से आने वाले व्यक्तियों के समूह की। जो सच्चे मन से समाज कार्य को करने के लिए तैयार है उनकी मनो भूमिका समाजिक कार्य करने हेतु बन चुकी है या बनानी है इस प्रकार के व्यक्ति आगे आवे और समाज भी उन्हें अपना शुभ चिन्तक माने तभी उनकी बात का असर होगा।

समाज में कुछ बुराइयां है यदि बुराइयां नहीं होती तो सुधार की आवश्यकता ही क्या थी। पर करने वाला नहीं समझता कि हम बुरा कार्य कर रहे है यदि वह ऐसा समझें तो करे क्यों? उन्हें इन बुराइयों का आभास कराना होगा। कभी-कभी हम देखते हैं जब हम अमुक कार्य को करते हैं तो सोचते हैं हम कोई बुरा काम नहीं कर रहे हैं जब वही कार्य दूसरा करता है तो कहने लगते हैं कि अमुक व्यक्ति बुरा कर रहा है। यह भाव भी उन्हें बताना है कि बुराई तो बुराई ही है चाहे हम करें या या दूसरा करे।

दूसरी ओर समाज के केवल बुराई ही बुराई तो नहीं है। कुछ अच्छा भी होगा उन अच्छाइयों को भी हमें प्रोत्साहित करना है और करने वाले को भी। समाज बड़ा है व्यक्तिशः सम्पर्क हेतु समाजिक कर्त्ताओं का समूह चाहिये। जो इन सब बातों को उनमें मिल बैठकर उजागर करें उन्हें प्रोत्साहित करें और मार्ग दर्शन करें।

समाज के हर व्यक्ति के पास इतना समय नहीं है। इसके लिए संगठन के पदाधिकारियों को अपनी क्षमता और कुशलता के आधार पर ग्राम को/शहर को इकाई मान कुछ स्वप्रेरित व्यक्तियों की सेवायें प्राप्त करनी होगीं। यह कार्य भी एक दिन या एक वर्ष में पूरा होने वाला नहीं है। यह सतत चलने वाली प्रक्रिया है यही प्रक्रिया ही तो बन्द हुई इसके कारण ही हम इस दशा तक आ पहुंचे हमारे जो श्रद्धा केन्द्र थे वह या तो समाप्त हो गये या वे स्वतः भ्रष्ट हो गये। स्वप्रेरणा से आने वाले का भी परीक्षण सतत करना पड़ेगा कि वह जिस कार्य के लिए उद्यत हुआ है उसके अनुकूल है वह उस कार्य को लगन एवं उत्साह से कर सकता है या नहीं।

किसी कार्य की उपलब्धि इस बात पर निर्भर होती है कि कार्य करने वाले व्यक्ति में कितनी लगन है उसमें कितना समय दिया दिया है और उस समय में उसने कितना श्रम किया है तथा उस कार्य को करने की उसमें कितनी कुशलता है। इन सबका गुणनफल ही उस कार्य की उपलब्धि होती है। कार्य की योजना बनानी होगी। हम क्या करना चाहते हैं? सोचना होगा। हमें समाज को कहां ले जाना है? यह भी सोचना होगा। यदि यह सब ने न सोचा, समझा तो यह होगा कि हम बनाने चले थे गणेश जी की मूर्ति पर बन गया बन्दर। इस सोच के अभाव में हमारा यह अखिल भारतीय मंच आपस के छींटाकशी, आरोप प्रत्यारोप का मंच बन कर रह जायेगा। और कुछ महत्वाकांक्षी लोग इस मंच की शोभा बनकर रह जावेगें परिणाम स्वरूप मंच का दुरुपयोग होगा।

अन्त में समाज के प्रबुद्ध वर्ग, चिन्तकों एवं युवा पीढ़ी के कर्णधारों से निवेदन है कि मेरे विचारों में कुछ आपको ग्रहण योग्य लगता है तो उसे ग्रहण करें। और यदि कुछ समाज के प्रतिकूल लगता है तो मुझे भी सद्मार्ग दिखायें। यदि आप इससे सहमत हैं तो कुछ करने के लिए आगे आवें और रचनात्मक कार्यों की ओर अपना योगदान करें। साथ ही मन में यह निश्चित करें कि ऐसा कोई कार्य नहीं करेंगे जो समाज और राष्ट्र के लिए घातक हो। ऐसे ध्येय निष्ठों के समूह की समाज बाट जोह रहा है।

आपका,
नन्दराम शर्मा

RajGuru Math, Shivala, Varanasi Collection

CC-0. In Public Domain. Digitization by eGangotri/Sarayu Trust. Funding IKS-MoE-Grant-2

आदरणीय बाली जी

"ब्रह्मर्षि महासंघ पर्व" शीर्षक अपने पत्र संख्या शून्य दिनांक 9 फरवरी, 1990 का सन्दर्भ लेने की कृपा करें।

इस सम्बन्ध में मांगे गये सुझाव प्रेषित कर रहा हूं जो नितान्त व्यक्तिगत ही नहीं अपितु स्पष्ट एवं बेवाक हैं। आशा है आप इन सुझावों को अन्यथा न लेकर ब्रह्मर्षि समाज के व्यापक हित में उपयोगी समझने का प्रयास करेंगे।

1. अखिल भारतीय ब्रह्मर्षि महासंघ द्वारा निर्णीत उक्त पर्व महा शिवरात्रि के अवसर पर मनाया जाना स्वागत योग्य है किन्तु इसके पूर्व महाशिवरात्रि पर्व एवं विभिन्न ऋषियों के विषय में सभी को जानकारी प्राप्त होना आवश्यक है। हमारे समाज में विभिन्न गोत्रों को धारण करने वाले लोग हैं किन्तु इनमें से कुछ ही ऐसे व्यक्ति मिलेंगे जिन्हें अपने गोत्र प्रवर ऋषि के विषय में ज्ञान है। अधिकांश लोग ऐसे हैं जिन्हें न तो गोत्र प्रवर ऋषि का नाम मालूम है और न ही उनका पूर्ण परिचय ज्ञात है। यही स्थिति ब्रह्मर्षि समाज के इतिहास के विषय में भी है। ले देकर कुछेक बुद्धि जीवियों को अपने समाज के विभिन्न अंगो के इतिहास के बारे में किंचित जानकारी हो सकती है। भूमिहार भाइयों को त्यागी, मोहयाल अथवा गालवपूर्व भाइयों के इतिहास के विषय में जानकारी नगण्य है। इसी प्रकार त्यागी भाइयों को मोहयाल तथा गालयपूर्व भाइयों का इतिहास मालूम नहीं है। इसके अतिरिक्त जो भी इतिहास विभिन्न अंगों का उपलब्ध है उसकी प्रमाणिकता भी सिद्ध नहीं है। त्यागी समाज विषयक इतिहास की जो भी दो चार पुस्तकें उपलब्ध है वे परस्पर विरोधाभासी हैं। तब कौन से ग्रन्थ को प्रमाणिक कहा जायेगा?

2. मुझे आशंका है कि संघ द्वारा लिए गये निर्णयों के आधार पर महाशिवरात्रि पर्व पर आयोजित किए जाने वाले कार्यक्रमों में भाग लेने वाले स्त्री पुरुषों की संख्या यदि नगण्य नहीं तो मात्र औपचारिक ही होगी। आपको स्वयं अनुभव होगा कि हमारी सभाओं में कितने व्यक्ति सम्मिलित होते हैं? आज के युग में हरेक व्यक्ति अत्यन्त व्यस्त है। उसके पास इतना समय कहां कि अपना व्यक्तिगत काम/स्वार्थ छोड़कर समाजहित के कार्यों में रूचि ले।

महासंघ द्वारा लिए गये निर्णय निःसन्देह उपयोगी एवं महत्वपूर्ण हैं। उनकी सार्थकता के विषय में कोई दो मत नहीं हो सकते किन्तु मेरे छुद्र विचार में इन सबको सफल बनाने के लिए समाज की मानसिकता को जगाना एवं पारस्परिक सौहार्द बढ़ाना अत्यन्त आवश्यक है। तदर्थ मेरा सुझाव है कि आपकी तदर्थ कार्यकारिणी का प्रत्येक पदाधिकारी अपने अंगेतर समाज के वर्ग में जाए और इस प्रकार के आयोजन कराने में अग्रणी भूमिका व्यक्तिगत रूप से निभाये। महाशिवरात्रि पर्व के मनाने के थोड़े से दिन शेष हैं इतने अल्प समय में सफलायोजना करना कठिन हैं अतः मेरा नम्र सुझाव है कि यह पर्व परशुराम जयन्ती के अवसर पर मनाया जाना चाहिए। तब तक भाई चारा और पारस्परिक सौहार्द का प्रचार प्रसार करने को यथेष्ट समय भी मिल जायेगा।

अन्त में विनम्र एवं सादर अनुरोध है कि ब्रह्मर्षि समाज महासंघ की समस्त कार्यवाही हिन्दी में की जाये। यदि कुछ भाई इंगलिश भाषा के अपने मोह त्याग का संवरण नहीं कर सकते तो उनके लिए अंग्रेज़ी में अलग से पत्र प्रेषित किया जा सकता है।

मेरा सादर अभिवादन स्वीकार करें।

भवदीय

(वेद प्रकाश त्यागी)
त्यागी सभा मेरठ
भागवती सदन, एफ-170, शास्त्री नगर, मेरठ (उ. प्र.)

सम्पादकीय का शेष

हमारे पाठक यह जानकर अति प्रसन्न होंगे कि हम पत्रिका के रूप को सुधारने की अगस्त 1990 से इच्छा रखते हैं जबकि वर्ष: 4 का प्रथम अंक छपेगा। पत्रिका का विस्तार पहले ही 12 पृष्ठों की संख्या को पार कर चुका है और आप सबके सहयोग द्वारा इसे अधिक बढ़ाने की हमारी इच्छा है, आप हमें अपने विचार और समाचार, आपसी रुचि के विषयों पर और अपने लेख, ज्ञान वर्धक अनुभव, स्वास्थ्य टोटके तथा नौकरी/व्यवसाय मार्ग प्रदर्शन और अन्य भी कुछ जिसे आप पाठकों के हित में लिखना चाहें हमें भेजें॥

और हां—इस सबके साथ कृपया अपने इस ट्रस्ट के लिए दान को अन्तिम मिन्ट तक मत रोके रखें। यह वह मान है जिसे आपको अवश्य प्राप्त करना चाहिए। 251/- रुपये नकद/ड्राफ़्ट/चैक द्वारा भेज कर अपना नाम मान सूची में सुरक्षित कर लें और मोहयाल टाइम्स के ट्रस्टी बन जाएं। हम उन सबको जो पहले ही इस सूची में स्थान प्राप्त कर चुके हैं हार्दिक धन्यवाद करते हैं और जो अब सम्मिलित होंगे उन सबका भी हम स्वागत करते हैं!!

RajGuru Math, Shivala, Varanasi Collection

CC-0. In Public Domain. Digitization by eGangotri/Sarayu Trust. Funding IKS-MoE-Grant-2

RNI No. 471065/87
D [SE] 83

MOHYAL EDUCATIONAL SOCIETY (REGD.)

मोहयाल टाइम्स

मासिक पत्रिका

मोहयाल एजूकेशनल सोसाइटी (रजि.) नई दिल्ली

वर्ष : 3 अंक : 8 मार्च 1990 शान्ति — प्रगति — समृद्धि

अपने लक्ष्य की ओर...

यह बड़ी प्रसन्नता का विषय है कि हमारे 'मोहयाल टाइम्स ट्रस्ट' की स्थापना के सब ओर स्वागत हुआ है, ऐसा प्रतीत होता है लोग पत्रिका को अपनी सहायता प्रदान कर केवल प्रतीक्षा ही कर रहे थे। हमें बहुत सारे पत्र तथा टेलीफोन सोसाइटी के इस निर्णय की में प्राप्त हुए हैं। इस शुभ कार्य में तुरन्त सम्मिलित होने पर हम उनका धन्यवाद करते हैं॥

इस ट्रस्ट द्वारा पत्रिका को आर्थिक सहयोग के साथ-साथ अधिक लोगों के अनुभव का प्राप्त होगा। जैसा कि पहले कहा गया है ट्रस्ट राशि हमेंशा सुरक्षित रहेगी और इससे वाली ब्याज की आय ही प्रकाशन खर्च व पत्रिका के स्तर को सुधारने में खर्च की जावेगी। टाइम्स ट्रस्ट' में सहयोग देने वाले दान वीरों की सूची का उपयुक्त प्रदर्शन सोसाइटी की ला किया जाएगा। हमारा इस ट्रस्ट का प्रारम्भिक लक्ष्य पांच लाख रुपये है जो कि लोगों के उत्साह को देखते हुए, इतना वड़ा दिखाई नहीं देता !

हम पुनः दोहराना चाहेंगे कि इस ट्रस्ट में शामिल होना न ही आवश्यक है और न लिये कोई भी बन्धन है। हमारा यह कर्त्तव्य है कि सोसाइटी के सभी सदस्यों व शुभचि मोहयाल टाइम्स कि प्रति बिना किसी मूल्य के नियमित रूप से मिलती रहे। और भी कोई जो सोसाइटी की उन्नति व उद्देशयों में रूचि रखता हो अपना नाम वितर्ण सूची में लिखंवा स इसी तरह कोई भी व्यक्ति इस ट्रस्ट में अपना सहयोग आर्थिक रूप में देकर ट्रस्ट का सदस्य बन

मोहयाल टाइम्स दो भाषाओं में छपने वाली पंजीकृत मासिक पत्रिका है जो कड़ी व्यवस्था के साथ प्रतिमाह 15/16 तारीख को (अपने अगस्त 1987 में जन्म से) निरन्तर होती आ रही है। न्यूज़ बुलिटन जो कि जुलाई 1984 से इसी लक्ष्य की सेवा कर रहा स्थान आगे के लिए इस पत्रिका ने ले लिया है। अतः ऐसा कहना कि यह प्रकाशन 7 वर्ष से में है ग़लत न होगा। सोसाइटी के रिकार्ड को सुरक्षित संभालने के अतिरिक्त इसके पढ़ने संख्या में विस्तार हुआ है तथा हर प्रकाशन के साथ इसकी लोकप्रियता बढ़ी है। इसे पढ़ने वा भीतर ही सीमित नहीं विदेशों में भी हैं। सभी पढ़ने वाले इसी लिये बहुत प्रसन्न हैं कि सोसाइटी के सच्चे लक्ष्य अनुसार-शान्ति, प्रगति तथा समृद्धि-प्राप्त करने का कार्य कर र जाति तथा भ्रातृत्व के ध्येय तथा उद्देश्यों के लिए काम कर रहा है।

'मोहयाल इतिहास का एक सुनहरा पन्ना' पिछले 7 माह से आरम्भ किया गया है जि भूरी सराहना सभी वर्गों ने की हैं। इससे पाठकों की रुचि अधिक बढ़ी है जिन्हें यदि कि प्रति डाक द्वारा प्राप्त न हो तो हमें तुरन्त लिखते हैं। हम यह भली प्रकार जानते हैं कि टाइम्स की सभी प्रतियां परिवार के सुरक्षित स्थान पर रख ली जाती है और अन्य पुराने के साथ कभी वेची नहीं जाती। हमने जीवन परिचय के साथ अनुरूप फोटो भी छापे अनूठे और बिगड़ने की अवस्था में हैं, इस प्रकार यह कम से कम आने वाले 100 व सुरक्षित हो गए हैं। अतः हम अपने पढ़ने वालों से भी विनम्र निवेदन करेंगे कि व व वर्तमान कालीन मोहयालों की जीवन कथाएं जो पाठकों की प्रेरित कर सकें और पीढ़ियों के लिए सुरक्षित रखना ठीक हो फ़ोटो सहित हमें भेजें। हम इस स ता व

दान क्रास चैक/ड्राफ्ट द्वारा 'मोहयाल एजूकेशनल सोसाइटी (रजि०), नई दिल्ली के नाम भेजें। इस दान पर इनकम टैक्स ऐक्ट 1961 की धारा 80 जी के अनुसार छूट प्राप्त होगी।

कार्यालय व सम्पादक :

स्क्वैड्रन लीडर जे. एस. भीमवाल
ई-37 कालकाजी
नई दिल्ली-110019
फोन : 6430378

१५२५- ११

कोषाध्यक्ष

श्री के०के० वैद
53/9 अशोक नगर,
नई दिल्ली-008
फोन : 538020

प्रकाशन सहयोग :

— मेहता नरेश चन्द्र दत्ता, गुड़गांव

RajGuru Math, Shivala, Varanasi Collection

CC-0. In Public Domain. Digitization by eGangotri/Sarayu Trust. Funding IKS-MoE-Grant-2

RNI No. 471065/87
D (SE) 83

MOHYAL EDUCATIONAL SOCIETY (REGD.)

Mohyal Times

MONTHLY ORGAN OF
Mohyal Educational Society (Regd) New Delhi

l. : III, Issue 6, January, 1990 PEACE — PROGRESS — PROSPERITY

ditor :

qn Ldr J. S. Bhimwal

ONATIONS may be sent at the llowing address by crossed cheques/ afts, drawn in favour of MOHYAL DUCATIONAL SOCIETY (Regd.) ew Delhi. These donations will ualify for deduction under Section) G of Income Tax Act 1961.

inancial Matters :

hri K. K. Vaid
reasurer
3/9 Ashok Nagar
ew Delhi - 110 018
es. Tel. : 538020

dministrative Matters :

qn Ldr J.S. Bhimwal
ecretary,
37, Kalkaji
ew Delhi - 110 019
ff. Tel. : 6430378

blication Effort :

sh' 'laresh Chander Dutta

Towards Our Goal

It is unfortunate that the efforts of the Society for the Unity and Solidarity of the fraternity should have been misunderstood. Some even expressed fears, though unfounded, that the Society is over stepping it: boundaries and taking over the role of the parent organisation as its parallel body. All this is far from any truth. As far as the recognition of the GMS as the parent body of Mohyals is concerned, the Society has always accepted it as such. However, the Society also firmly believes that Social Welfare work can not be the sole preserve of any one individual/organisation. The Society has as much responsibility for the welfare of the people as any other Sabha or the apex body. If every organisation works towards the same end, then why create boundaries, limit and restrict good work. Let thousand flowers bloom. It should not matter who gardens them— if their beauty and fragrance is enjoyed and shared by all.

Republic Day Greetings
to all our readers
and well wishers

We are glad that the meeting between the Presidents of the GMS and the Mohyal Educational Society has resulted in a better understanding with respect to Society's initiative in the formation of Akhil Bharatiya Brahmarshi Mahasangh. The Mahasangh will not stand if any one of its Constituents develops internal disunity. The Mahasangh's constitution guarantees the individual identity of each Coustituent and has no power to interfere in their working. All constituents will continue to enjoy full freedom as before. There is no question of any amalgamation what so ever. If, the South Asian Countries with different political set ups can come together for mutual cooperation (SAARC), then what stops the Communities within the same country with similar background and a common heritage to work together for a common cause of welfare of their people.

It is wrong to think that the Society took any decision in this matter on behalf of the Mohyal Community. If it was so, then there was no need to refer the matter for the decision of the GMS. The Society simply did all the spade work to prepare, the ground, because it was guided by a long expressed desire of the Community for such a union. It was certainly not an idea out of cuff of one individual that mushroomed over night, but the result of collective thinking over a period. of five years by those people who founded the Mohyal Educational Society and gave the Community a Youth

Raj Gupta Vedic Library, Varanasi Collection

CC-0. In Public Domain. Digitization by eGangotri/Sarayu Trust. Funding IKS-MoE-Grant-2

Force in the form of All India Mohyal Youth Forum. They are all convinced that ABBMS one day will be a reality as our ancestors had wished for. However the General Body of the GMS has the full right to accept or reject the offer or keep it pending till we are convinced of its benefits. An outright rejection will be unwise and irrational.

We are confident that the Society will continue to get the support of the entire Community and its success in getting the land allotment for the Mohyal Public School will not be belittled through unfounded and uncalled for controversies or by putting a check on its welfare activities. An education which can not augur welfare and prosperity of the people is of no worth. Unless we develop social consciousness in our people, they can not think about their collective welfare and are deprived of the real prosperity. Social consciousness is very much dependant on psycological development of the people. The term education is therefore all pervasive and we cannot restrict it to the formal process only (academics), and leave the rest to the wilderness of the time.

The Society is a part of the Community and not apart from it. Social Upliftment of the people is as much a part of its Aims & Objectives as that of any other organisation. It is therefore wrong and irritational to suggest that the Society should stop all good work that it has been doing from its very inception. We have said before, let thousand flowers bloom and let every one enjoy their beauty and fragrance without any hinderanee or let up. This should be an accepted principle of all Welfare Organisations like the Mohyal Educational Society.

Progress Report

The meeting of the Society was held on 24 Dec. 1989 at Mohyal Saraswati Mandir R.K. Puram, New Delhi presided by Col. B.N. Bali. Two minutes silence was observed in prayers for peace of the departed souls. The following members had left for their heavenly abodes.

1. Mehta K.S. Mohan 1265/15B Faridabad on 10 Dec. 89. He was brother in law of Mrs. Amba Bali, Life member of the Society.

2. Sh. B.S. Vaid Chartered Accountant C-539 Defence Colony, life member of the Society, on 11 Dec. 89 in a tragic fall from building under construction.

3. Smt. Ram Peari, mother of Bk. S.K. Chhibber Ex. Lt. Governor Defence Colony life member of the Society, on 14 Dec. 89.

4. Smt. Pushpa Mehta W/o Sh. R.N. Mehta Chhibber 20 Jyoti Park, Gurgaon, on 17 Dec. 89.

5. Lt. Cdr. Mohinder Mehta of Faridabad.

Prayers for health and recovery were also offered for the following members who were stated to be unwell.

1. Shri S.P. Dutta Greater Kailash II Enclave, New Delhi.

2. Nephew of Sqn. Ldr. A.L. Vaid, Partishtat member, who met with a serious road accident.

3. Sh. Nand Kumar Chhibber (since expired on 1.1.90) brother of Dr R.K. Chhibber Partishtat member.

4. Wife of Sh. K.N. Mehta Life member.

RajGuru Math, Shivala, Varanasi Collection

CC-0. In Public Domain. Digitization by eGangotri/Sarayu Trust. Funding IKS-MoE-Grant-2

5. Mother of Shri Pawan Bakshi President AIMYF.

6. Sh. Murari Lal Tyagi Life member, injured in a road accident.

7. Smt. Viran Bali of Rajouri Garden M/o Sh. Mahesh Datt Bali Life Member.

The house then reviewed the proceedings of the last General Body and decided that the existing Secretaries Public Relations of the Society's managing committee should act as the monitoring cells of the projects of the Society in their respective localities and feed back information to the Society as suggested by Ch. Malikram Dutt Vice President of the Society. The following Committee was formed to monitor the overall progress.

* Ch. Malikram Dutt Vice President — Convener
* Shri S.P. Chhibber Patron of the Society — Member
* Shri Rajinder Datta Life Member Gurgaon — Member

The President announced amidst great applause that the second Mohyal Public School will commence functioning in Rajouri Garden from the New academic term. He said that the School building should be complete within three months time. He also stated that another School has also been offered for take over by the Society for its proper administration. The house desired that there should be written down guidelines for take over of such schools and the following Committee was formed for the purpose.

1. Dr. M.L. Mehta Secretary of the Society —Convener
2. Prof. T.N. Bali Life member —Member
3. Dr Subhash Dutta Life member —Member
4. Sqn. Ldr. A.L. Vaid Partishtat Member —Member
5. Mehta Iqbal Nath Bhimwal Life member Gurgaon —Member
6. Shri Rajinder Datta Gurgaon Life Member —Member

Recognition of Donors in Mohyal Public School

The point as refered by the General Body was taken up and the house accepted, that all donors be recognised suitably through display of names at an appropriate and prominent place in the School building of Mohyal Public School. It was agreed that the marble slabs out side class rooms will not come under public view and as such will not be appropriate to put them there. The display of names will be decided in consultation with the architects and the School management when the construction of the building gets in progress.

Munshi Bakshi Ram Dass Memorial Fund

Ch. Malikram Dutt Advocate V. President proposed to establish a memorial Fund in honour of Munshi Bakshi Ram Dass Chhibber to build a Block of class rooms in his memory in Mohyal Public School and to help the needy and deserving students for their education at all levels. The house unanimously supported the proposal & decided to make it a movement to raise sufficient funds from door to door collection and set an initial target of Rs. 15 lacs minimum. It may be recalled that Munshi Bakshi Ram Dass Chhibber had lived his entire life for his Community. He had always wished well for his Community in thought. action and deed and gave all in charity for the cause of good education. Therefore a memorial for him in a befitting manner in the first prime Educational Institution of the Community is a minimum which this grateful people can do to remember this great pioneer and promoter of good Education.

Accounts of the Society

The accounts of the Society for the month of Nov. 89 were presented by the President to the house which were passed as follows :

Space donated by : Mehta Naresh Chander Dutta (Gurgaon)

RajGuru Math, Shivala, Varanasi Collection

CC-0. In Public Domain. Digitization by eGangotri/Sarayu Trust. Funding IKS-MoE-Grant-2

Balance-Sheet for the month of Nov. 89

Terms Deposits with Bank	9,50,000.00	
S.B. Deposits with Bank	1,06,595.70	
Late Maj. U.S. Mohan Memorial Fund	10,484.00	
Amount in various Trusts	21,200.00	
Cash in Hand	4,120.18	
Balance as on 31-10-89	Total	10,92,399.88

Add—Amounts received in Nov. 1989

By Donations	30,434.00	
Charat on Saraswati Mandir	6,074.00	
Late Maj. U.S. Mohan Memorial Fund	501.00	
Interest on TDR's	1,595.60	
Sale of Coupons (Rs. 2/-)	100.00	
School-		
Fees for 11/89	47,934.00	
Sale of Coupons	5,816.00	
Sale of Eatables	4,598.00	
Amount Tr. to TDR.s	50,000.00	
		+1,47,052.60
		12,39,452.48

Less—Payments made in Nov. 1989

To Printing & Stationery	369.85	
To Postages	165.70	
To Mohyal Times	1,742.60	
To Bank Commission	87.00	
To Scholarships for Nov. 89	150.00	
Misc. Salary to P—time typist	200.00	
To term Deposits	50,000.00	
School :		
Salary to staff for 11/89	52,674.00	
M/s Rawalpindi Tent House	1,400.00	
M/s Bimbros Scientific Ind.	2,732.85	
M/s Hindustan Steel Works	8,550.00	
C/o Shields, Momentos & other allied prizes	5,000.00	
Advance for purchase of vegetables, provisions & Eatables for Stalls	7,000.00	
		—1,30,072.00
	Total	11,09,380.48

SUMMARY

Terms Deposits with Bank	10,00,000.00
S.B. Deposits with Bank	75,308.85
Late Maj U.S. Mohan Memorial Fund	10,985.00
Amount in various Trusts	21,200.00
Cash in Hand	1,886.63
Balance as on 30.11.1989	Rs. 1109,380.48

Elections Managing Committee

Shri B.D. Dutta life member proposed the name of Col. B.N. Bali for the post of President of the Society, which was seconded by Rz. K.D.S. Bali and accepted by the house with a thunderous applause. The house desired that the President may nominate and select his team of other office bearers and present the nomination list in the next monthly meeting.

The house confirmed the following as Patron, Partishtat & life members of the Society.

1. Rzd. K.C. Bali MA IPS, Ambala—Patron
2. Sh. B.S. Mohan Ghaziabad—Partishtat member.
3. Shri Satish Mehta Ghaziabad—Partishtat member.
4. Smt. Kamni Bali Gurgaon—Partishtat member.
5. Smt. Bimla Mehta Dutta Old Rajender Nagar—Life member.
6. Smt. Shashi Dutta Greater Kailash II Enclave, New Delhi—Life member.

We congratulate all the members for their joining the honoured ranks of the Society as its Patrons, Partishtat members & Life members. The Society is unparalleled,organisation, pledged for value based education, peace, progrees and prosperity of our people.

RajGuru Math, Shivala, Varanasi Collection

CC-0. In Public Domain. Digitization by eGangotri/Sarayu Trust. Funding IKS-MoE-Grant-2

'A Golden Page of Mohyal History'

Readers feed back

Rz K C. Bali M.A. I P.S. Patron from Ambala sends us the following feed back on the life of Bakshi Ram Dass Chhibber as published in Oct. 89 issue of the Mohyal Times :

I have read the comprehensive article on Bakshi Ram Dass Chhibber—Page II Mohyal Times for Oct. 1989. The authors have missed an important aspect of his life as to how he earned the money which he donated to the Community & the DAV College Lahore. I think he has been the biggest donor of his time.

I had the fortune to sit at his feet in my childhood as he was a regular visitor to our house at Simla from 1915 to 1920 being very close to my father late Shri Dewan Chand Bali, the Inspector of Post Offices. Bakshiji visited our house once a month for dinner. I vividly recollect the grand old man, arriving with a long coat (Chogha) Rawalpindi style salwar. We were told he was teacher of Urdu to Commander-in-Chief and his Lady at Simla.

His Urdu Books were prescribed by the Director of Instructions, Punjab for all classes from Ist standard to 8th standard costing 1 anna to 8 annas. The then Punjab consisted of Delhi, Haryana, Punjab East & West, Himachal, J&K & NWFP. The Books were prescribed by the Govt. for scores of years & printed in lakhs. So one can imagine the huge profit earned by him. Urdu was state language and compulsory for each student. If I remember correctly these books were also prescribed in U.P. Schools also. This is how he earned well and donated well for good and noble causes.

I think he was the biggest donor for the Community and DAV college in his times.

A brahmchari after the death of his wife, refused to remarry at the age of 40, lived a simple life with minimum needs. Always ready to use his influence in Govt. of India offices and defence deptt for helping Mohyal youths.

(We are thankful to Rz. K.C. Bali for his valuable feed back and expect similar feed back in future as well. After all, our basis of compilation is limited to Mohyal Histories, Mohyal Mitters and other records at our disposal. If readers know authentically some more facts they should kindly part with such facts so that the same could be preserved in print for the benefit of future generations.

—Editor

OPINIONS

* I received the Mohyal Times. It is inspiring to note the onward march of the Mohyal Educational Society, from glory to glory. The contribution of Col. Bali to the annals of Mohyals is truly phenomenal.

— Rz. P.N. Bali
Author Mohyal History
formerly Editor Mohyal Patrika Bombay

* It was pleasant to receive the Mohyal Times of Oct and Nov. 89 I wish Mohyal Educational Society a great success. The allotment of land is a grand achievement. Congratulations to all those who are behind this noble cause.

May I request you to kindly think about introducing a literary award in the name of Mohyal Ratna Munshi Bk. Ram Dass Chhibber.

—K.N. Datta, Khamaria

(We thank our readers for their kind thoughts and we always value their opinions on various matters. We agree with Sh. K.N. Datta that Munshi Bakshi Ram Dass Chhibber deserves recognition and this grateful community should honour him. The Society has already decided to raise a 'Memorial Fund' in the name of this great Mohyal, the equal of whom is perhaps born once in a generation. The initial target of the fund is Rs. 15 lacs. Besides other works in honour of this great educationist, the 'Literary Award' institution may also be considered by the Society. We request all well wishers of the Society to donate generously for such a noble cause).

—Editor

RajGuru Math, Shivala, Varanasi Collection

CC-0. In Public Domain. Digitization by eGangotri/Sarayu Trust. Funding IKS-MoE-Grant-2

No progress without peace

It is indeed a very good development that President of the Society met the President of the GMS at his own initiative and discussed with him convincingly that the maligning campaign against the Society launched in Mohyal Mitter will do great harm to both the institutions of the Community than any good. They both realised this and had a frank talk and reported their views in the GMS meeting held on 17 Dec. 89. It is sad that all that is being done by the Society was misunderstood and they both blamed it to lack of communication between them (Society and the GMS) and pledged to work together shoulder to shoulder for the common cause of the Community hereafter.

The Mohyal Public School and the Mohyal Foundation are two great projects of the Mohyal Community both have yet miles and miles to go. No progress is possible without Peace So let us not do anything to disturb this Peace and threaten our Unity on which lies the success of these projects.

Munshi Bakshi Ram Dass Chhibber Memorial Fund

We are glad to receive the following donations which have come instantaneously on our appeal for the above noble cause. We thank the kind donors and congratulate them for such kind hearted response.

1. Ch. Malikram Dutt	Rs. 105/-
2. Mrs. Kamini Bali w/o Rz. Rajiv Bali	Rs. 5000/-
3. Sh. Satish Mohan, Ghaziabad	Rs. 2,100/-
4. Sh. B.S. Mohan, Ghaziabad	Rs. 2,000/-
5. Smt. Kaushalya Mohan, Ghaziabad	Rs. 501/-
6. Smt. Ranjana Mohan, Ghaziabad	Rs. 501/-

Galav Tyagi Sammelan on 30 Jan. at Agra

A Galav Tyagi Samelan will take place at Agra on 30 & Jan. 90 at 31 Gange Gouri Bagh Colony, Balkeshwar Road, Agra-4 to foster the spirit of unity and solidarity of the Tyagies and the fraternity. All members of the fraternity are most welcome to attend. Those members who may like to attend the function may kindly intimate the Convener of the Samelan at the following address :

Shri Amar Singh Tyagi Advocate
31 Gange Gauri Colony
Balkeshwar Road, Agra-4.

Mohyal Times Trust

It is proposed to establish a Trust for "Mohyal Times", to give this magazine a financial support on continued basis. However, the magazine will continue to circulate free of charge to all members & well wishers of the Society as before.

It is proposed that every member of the Society pays Rs. 250/- as one time donation towards this Trust and the total collection in multiples or Rs. 10,000/- be put in fixed deposits and interest on this investment be used only for the improvement of this magazine.

I am glad to announce that I have the support of all the members of the Managing Committee with whom I had the privilege to share this thought. This Trust will be open to receive donations from all other well wishers of the Society as well.

—Editor

Happy News

* Km. Mala D/o Smt. & Shri H.R. Tyagi was married to Shri Deepak Tyagi S/o Smt. & Shri R.D. Tyagi Commissioner of police on 11 Dec. 89. Km. Mala is niece of Shri Ramphal Tyagi Life member of the Society and Co Chairperson Akhil Bhartiya Brahmarshi Mahasangh.

—Heartiest congratulations

RajGuru Math, Shivala, Varanasi Collection

CC-0. In Public Domain. Digitization by eGangotri/Sarayu Trust. Funding IKS-MoE-Grant-2

* Marriage of Shubinder Vaid S/o Mrs & Prof. Narhari Vaid was solemnised with Km. Seema D/o Mrs. & Mehta Ashwani Kumar Datta at 11-B, Rajendra Park, New Delhi on 11 Dec. 89. Km. Seema is grand daughter of Sh. R.P. Datta of 11-B, Rajendra Park. New Delhi.

* Marriage of Km. Sangeeta d/o M. Ascharaj Lal Chhibber, 389-D, Multanipura, Modinagar was happily solemnised to Sh. Raj Kumar s/o Sh. Ved Prakash Dutta of Yamunanagar on 20 Nov. 89. M. Ascharaj Lal donated Rs. 601/- to various institutions including Rs. 350/- to GMS Foundation & Rs. 150/- to MES New Delhi.

—Congrats & thanks

* Marriage of Km. Suman d/o Sh. K G. Datta of 77/5, Juhi Safed Colony, Kanpur was solemnised at Tilak Nagar, New Delhi with Sh. Pradeep s/o late Col. R.K. Bali on 20.11.89. Sh. K.G. Datta donated Rs. 106/- to MES.

Congrats & thanks

* Marriage of Sh. Mangat Ram s/o M. Ram Nath Chhibber of 7/111, Baldev Nagar, Ambala City-134007 was solemnised with Km. Seema d/o Sh. V.K. Mehta (Vaid) of Sirsa on 12.12.89. M. Ram Nath made the following donations through R. Chet Ram Bali of Moradabad.

1. Membership of M. Mitter	Rs. 40/-
2. GMS Bhawan Fund	Rs. 101/-
3. MES New Delhi	Rs. 51/-

—Congrats & thanks

* Km. Alka d/o Smt. & Sh. K.C. Chhibber of H. No. 205, Sector 7, Urban Estate, Gurgaon was happily married to Sh. Arvind S/o Sh. O.P. Sangra on 3 Dec. 89. —Congrats

* Km. Amita d/o Sh. Nand Lal Dutta was happily married to Sh. Chander Mohan S/o late Pishori Lal Vaid on 3 Dec. 89 at Amrit Bhawan, G.T. Road, Ghaziabad. —Congrats

* Sh. Krishan Kant Sharma S/o Sh. Asha Ram Sharma of Lahar Distt. Bhind (M.P.) was happily wedded to Km. Kalpana d/o Sh. Dwarka Prasad Sharma on 7 Dec. 89. —Congrats

* Marriage of Km. Abha d/o Sh. Ramesh Chander Dutt of 'Shakti Niwas', Ram Baug Lane 5, Kalyan-421301 was solmenised with Sh. Sushim s/o Smt. Krishna Mohan & late Dr V.M. Mohan on 8 Dec. 89. —Congrats

* A get-together was arranged on 25.11.89 at 93 Amrit Nagar, Chakala, Sir M.V. Marg, Andheri (East), Bombay-400093 to bless Master Vaibhav M. Chougale on completion of the 1st year of life by Shri Vivek P. Datta. The function was well attended.

SAD NEWS

* Sh. K.K. Datta s/o Ch. Ram Nath Datta of Lyallpur expired on 5 Dec. 89. Kirya ceremony was performed on 15 Dec. 89 at 5-Roshanara Mansions, Roshanara Road, Delhi-110007.

Obituary

Shrimati Braham Devi wife of her illustrous husband late Mehta Bashambar Dass Chhibber, who was Editor and Secretary of the G.M.S.. is no more. She was the daughter of late Ch. Jagan Nath Datta of Kanjrur and sister of late Ch. Prithvi Raj Datta, late Harbans Lal, Ch. Tirath Ram and cousin of one of the top educationist and Aryasmajist Dr. G. L. Datta. Her husband's dedication to the Mohyal community started when the Mohyal Youngmen Association was formed in Rawalpindi, was due to her boosting, which she consistentlv with devotion maintained for over 65 years. She was not only a devoted mother, but her service to her nephews and other close relations is well known. She was a well read person and took interest in every type of book. She had a perfect inning of life. Her three sons Col. Rajinder P. Mehta, Dr. Balraj Mehta and Verinder Mehta are settled in U.S.A. along with her grand son and grand daughter both Doctors. She was living with her son Vijay Mehta a top Engineer, who after meritotious services, retired from Delhi Cloth & Chemical Mills and is now a consultant of repute. Her three daughters Sumitra, Veena and Vipon are very well settled. They are married to Ch. Malik Ram Dutt Advocate, Vice

RajGuru Math, Shivala, Varanasi Collection

CC-0. In Public Domain. Digitization by eGangotri/Sarayu Trust. Funding IKS-MoE-Grant-2

President of Mohyal Educational Society, Sh. Krishan Lal Lau M.A. Employment Officer and Sh. Sham Mohan, Regional Manager, United India Ins. Co., respectively. She leaves behind numerous relations and well wishers. Born on 10th May, 1907 and by a massive heart stroke expired at 10.30 a.m. on 10th January, 1990. Vijay Mehta her devoted son made various donations. Rs. 250 to GMS Mohyal Foundation Fund, Rs. 250 MES to late Bakshi Munshi Ram Dass Chhibber Memorial Fund and Rs. 500/ to Arya Samaj, in their a.ea. May her soul rest in peace. Kirya ceremony would be performed on 20.1.1990 at 3 p.m. at 104, Mall Apartments, Mall Road, Delhi-110009 (odp. S.G.T.B. Khasla College).

DONATIONS (Rs.)

1. Rzd. K.C. Bali, MA IPS Partishtat member Ambala Cantt — 5,000/-
2. Smt. Bimla Mehta Datta, Old Rajinder Nagar, New Delhi on the 20th Death anniversary of her husband, late Capt. G.B. Mehta Ex-Regional Director Indian Air Lines Delhi and later General Manager, JAM Air Lines — 1100/-
3. Shri K.C. Mehta Mohan, Janakpuri, New Delhi in loving and everlasting memory of his respected mother late Smt. Bhaiyan Devi Mohan w/o late Mehta Karam Chand Mohan of Karialla (Pak) whose 15th death anniversary was observed on 26 Oct. 89. — 11/-
4. Smt. Santosh Datta C/o Ch G.L. Datta 'Josh' Malviya Nagar, New Delhi on the sad demise of her husband Sh. Yog Prakash Datta s/o late Dr Harjas Rai Datta on 22 Oct. 89. — 100/-
5. Ch G.L. Datta 'Josh' Life member, Malviya Nagar, New Delhi in the fond memory of his daughter late Smt. Uma Mehta, as a first monthly instalment of the year. — 100/-
6. Dr Dharam Vir Bali, Savitri Kunj, Paschim Vihar New Delhi, on the happy occasion of the birthday of his grandson, Sidharth Bali (Micky) s/o Smt. & Shri Nav Rattan Bali. — 21/-
7. Mehta Ascharaj Lal Chhibber, Multani Pura, Modi Nagar, on the auspicious occasion of the marriage of his daughter, Km. Sangita with Sh. Raj Kumar Datta s/o Smt. & Shri Ved Prakash Datta of Yamuna Nagar on 20 Nov. 89. — 150/-
8. Mehta Ram Nath Chhibber, Baldev Nagar, Ambala City on the marriage of his son, Shri Mangat Ram Chhibber with Km. Seema Vaid d/o Sh. V.K. Mehta Vaid of Sirsa on 12 Dec. 89. — 51/-
9. Smt. Shashi Datta, w/o Sh. S.P. Datta, Greater Kailash Enclave II, New Delhi, in memory of her father, late Bakshi Abnash Ram Chhibber and brother late Bakshi Ved Prakash Chhibber of Rawalpindi. — 1100/-
10. Sh. Shakti Prakash Datta, Greater Kailash Enclave II, New Delhi (Rs. 50/- as simple donation and Rs. 21/- on the auspicious occasion of his birthday. — 71/-
11. Sh. B.S. Mohan, Life member, Ghaziabad — 2,000/-
12. Sh. Satish Monan, Life member Ghaziabad — 2,100/-
13. Smt. Kaushalya Mohan, Life member, Ghaziabad — 501/-
14. Smt. Ranjana Mohan, Life member, Ghaziabad — 501/-
15. Col. B.N. Bali, Patron in favour of his daughter-in-law Smt. Kamini Bali, Life Member, Gurgaon. — 5,000/-
16. Shri Naresh Datta, Life member New Colony, Gurgaon for one page space in Mohyal Times for 6 months. — 600/-
17. Smt. & Sh. K.B. Chaudhary MA, LLB, Advocate, both Life members, Kalkaji, New Delhi), on the 3rd death anniversary of their daughter Mrs. Vivian Chaudhry Singh I.R.S. on 29 Dec. 89. — 200/-
18. Ch. Malikram Dutt Advocate Vice President for Munshi Bakshi Ram Dass Memorial Fund. — 105/-

RajGuru Math, Shivala, Varanasi Collection

CC-0. In Public Domain. Digitization by eGangotri/Sarayu Trust. Funding IKS-MoE-Grant-2

A GOLDEN PAGE OF MOHYAL HISTORY

Jointly compiled by : Sqn. Ldr. J.S. Bhimwal
Dr Dharam Vir Bali

Subedar Maj. (Hony. Capt)
Raizada Jai Singh Bali
Sardar Bhadur, OM Class II & III
(1835—14 June 1919)

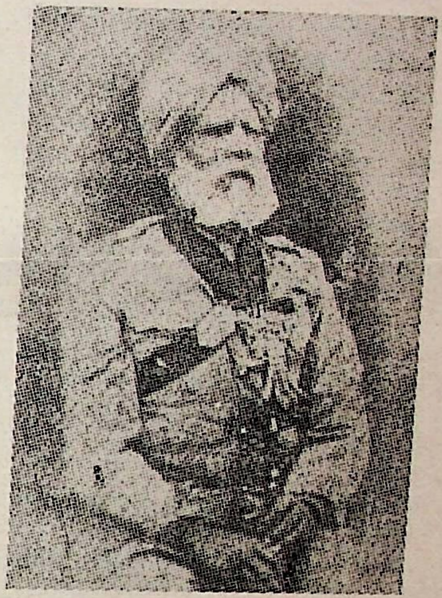

Born in 1835 at village Domeli Distt Jhelum (Pak), he was son of Rz. Hans Raj Bali, a man of good means. Rz. Jai Singh was a contemporay of Bk. Prem Singh Vaid and served in the Queens Own Guides Infantary. He joined service on 1 July 1855 at Mardan (NWFP) and soon established himself an outstanding soldier.

During the 1857 Mutiny he was member of the force that successively attacked Delhi four times. Three attacks were repulsed with heavy loss on the British side and every time he came out unscathed. The fourth attack was decisive and Delhi was captured. Subedar Maj. Jai Singh was a fearless soldier who was inspired by the death of a Gorkha soldier taking guard behind a solid rock but killed by a ricochet bullet. He believed the death comes only when the God wills it. He was a Ram Bhagat and was always otherwise kind in action & deed. He earned great honours on all fronts where he fought his battles.

He saw action in Afghanistan, Waziristan and NWFP from 1859—1880 and took part in the battles of Ambela, Jowaki, Sukho Kot, Ali Masjid, Sherpur and Charassia. He was awarded Order of Merit Class II and Class III for his conspicuous gallantry and promoted Subedar Major out 25 April 1890.

He was awarded the title of Sardar Bahadur and granted land measuring 26 squares in Hyderabad Sind and 16 squares in Lyallpur (Pak) and retired in 1891 after a meritorious service of 36 years on a monthly pension of Rs. 175/-. He was counted among the big land lords of the time.

Rz. Jai Singh was very riligeous man. He built a Raghunath Mandir in his village and went on pilgrimage of Badri Nath from Domeli on foot, a distance of 200 miles; a creditable feet at the age of 80 years which took him more than 2 months. All those who joined him during this pilgrimage, he paid for their food & shelter during the journey. He also built public utilities of a Well & a Guest house for the benefit of his village. Ram Naumi was celebrated every year in the temple and he offered food for all on the occasion.

It is said that he could not read or write but he passed all his verbal tests in the Regiment through his remarkable memory. He had employed a munshi who used to read the subject to him and he learnt it by heart. He was

RajGuru Math, Shivala, Varanasi Collection

CC-0. In Public Domain. Digitization by eGangotri/Sarayu Trust. Funding IKS-MoE-Grant-2

member of a Mohyal delegation which successfully argued the case of Mohyals before the British Military officials for no bars to military service for them. It is recorded in Mohyal Mitter that when questioned by the officer, if the Mohyals would drink water from a goat skin (Mashq) he replied—we eat flesh, drink wine and practice sword fighting that is why we are called Mohyals and you may judge us accordingly. We accept no charity but give it when required.

He was invited to attend Delhi Durbar of King Edward the VIII in 1903 and King George V in 1912 as a special guest. He had an audience with the Commander-in-Chief of India on 14 Apr. 1914 and attended the Viceroys Durbar at Rawalpindi held in 1918 at the age of 83 years. He was eventually a victim of diabaties and died on 14 June 1919.

'Our Watch-words'

—Maj. L. R. Bali, Dehra Dun

We are glad to publish this article in Mohyal Times which we have received from our honourable member Maj. L. R. Bali, 394, Vasant Vihar, Dehra Dun in Nov., 1989. The article is of wide interest and should have been published in Mohyal Mitter but on request from the author we are publishing it in Mohyal Times. Due constraint of space it shall go in 2 instalments.

—Editor

1. "WATCH YOUR WORDS"—is the basic, underlying, theme, inherent by inference, explicit or implied, in my humble thoughts and views, outlined in the following columns for you to go through, if you have the time, and feel inclined.

2. **Our Supreme Body**

(a) I would like to clarify at the very outset that the oldest, parental organization, the General Mohyal Sabha, as founded by our forefathers, since several years past, continues to be our venerable Community's Premier Institute for all times to come.

(b) There cannot be any two, or more, views on this issue ! It is our most precious, lofty asset, needing our constant, unremitted, watch and care.

(c) Its services have ever been of a very high and distinguished order, largely in providing succor to the genuine sufferers, besides the regular, periodical grants-in-aid made from its various Relief funds, as subscribed by the community at large.

(d) The masterly control and vigilance, in the operational role, excrcised over these vast Funds by the Elected Body of our wise, trusted, leaders and guides, reflects their high character, competency and devotion with which they tackle these and all other important assignments placed under their charge.

3. **Essential New Trends**

(a) Mohyal Educational Society, established as a new, selfless, community organization in the recent past, however is pioneering in the field of progress, spearheaded by a team of thoroughly knowledgeable and fully experienced stalwarts of even calibre, handling a onerous task of unifying our people, through collaboration with all like-minded friends, well-wishers and devotees, young and old alike, keen to join the 'main-stream' of our culture, without damaging or minimising our basic prestige and status in any manner.

(b) Its primary aim and objective is to strengthen our bonds of unity further and to enlarge our existing spheres of influence.

(c) Such noble activities and well-meaning programmes of this unique Society, therefore, need not raise an uneasy alarm, or create provocation in any manner. As is clear, there are no challenges, explicit or implicit, thrown, no false steps taken and assuredly no offence or malafides or disrespect to the Supreme Body intended : this is so as viewed by any impartial, even minded onlooker.

RajGuru Math, Shivala, Varanasi Collection

CC-0. In Public Domain. Digitization by eGangotri/Sarayu Trust. Funding IKS-MoE-Grant-2

(d) Any unintentional over-lapping of boundaries and spheres of social influence and uplift wrok, where felt irking, should be suitably re-adjusted and resolved amicably, over-riding rifts and differences, if any. After all, the ultimate, sublime, universal aim is the unity, welfare and advancement of all our people. So keep marching forward and together ! — and in full harmony — in the overall interests of all concerned !

4. Social Integration

(a) It is indeed, a bold step forward, taken by the Mohyal Educalional Society, in the direction of heralding mutual understanding, and to assist in achieving the ultimate goal of forging mutual integration, through right learning, aimed at social unity and freedom, dispelling motions of dark narrow-mindedness and unprincipled separateism. Any casteist, regional and divisive tendencies, will not be in our interests.

(b) As we move together in numbers and with even-ness of minds, closer we will be, in time, to our common goals, set in view. So, let the gates of 'learning' enshrined in the Society's vividly clear motto "AMRITAM TU VIDYA" —therefore, be kept wide-open to all liberal minds, irrespective of caste, creed, colour or status.

(c) This would be very much in line with new tradition, offering our brotherly hand of unity and consensus to all like minded friends and well-wishers, desirous of moving along our ways of life and beliefs on open reciprocal basis.

5. Activating our Youth

(a) There are various social problems and important issues facing us, the most anxiety-prone and burning matters, being those connected with finding suitable matches, and the dreaded, terrifying, dowry scandals.

(b) The Society's role and active involvement in the various Youth Cadres and Social programmes, through untiring zeal and efforts of its band of brave, trusted organizers and supporters, since taken up a few years back, has helped to awaken our people, through their Social activities to effectively oppose, and eradicate the dowry menace and other infractuous, avoidable, evil practices, for ever.

(c) Harnessing our youth with essential, suitable social guidance, should continue to enable them to fulfil the various future tasks also, as set forth by themselves in the service of their own brethern.

(d) It can however, be asserted in strongest terms, beyond doubt, that the days of family elders acting as match-makers for their wards, are, by and large, already over and beyond retrieving !

(e) The present-day upcoming youth is mentally wide-awake now overflowing with self-confidence, more now, than were his older counterparts. They feel very sensitive about their strictly private and personal issues involving them in matrimonial alliance and life-long partnerships. Their rightful desires and decisions, in these matters, must, therefore, be fully and cheerfully supported, yielded, and whole-heartedly acceded to, except for any voluntary views, as robust constraints, if and when sighted : but not imposed : We should bless our youth profusely and encourage them fully to build up their strong character, and confidence for success in all their independent, friutful enterprises and pursuits.

(f) The parents, therefore, with their moral duties and sacred responsibilities, so discharged, need no longer spend sleepless nights in dissipating their mental energies, and time, over subjects, which although of even family importance to all as a whole, should not be accepted as being in equally safer, and mature, efficient hands, who will doubtlessly do full justice to matters of such utmost personal importance to themselves, now as never before.

(g) What remains to be handled firmly and equally effectively, of course, by all young and olds, is to vehmentally oppose, and root out the shameful practice of commercialising our marriages, where-ever and whenever detected, in the over-all interests of us all.

(To be continued in next issue)

Edited by Sqn. Ldr. J. S. Bhimwal, Printed & Published by Col B. N. Bali President Mohyal Educational Society, (Regd) New Delhi and Printed at Trimurti Printers, D-1/GF-14, Virat Bhawan, Dr. Mukherjee Nagar, DELHI TEL. : 7232304

RajGuru Math, Shivala, Varanasi Collection

CC-0. In Public Domain. Digitization by eGangotri/Sarayu Trust. Funding IKS-MoE-Grant-2

RNI No. 471065/87
D [SE] 83

MOHYAL EDUCATIONAL SOCIETY (REGD.)

मोहयाल टाइम्स

मासिक पत्रिका

मोहयाल एजूकेशनल सोसाइटी (रजि॰) नई दिल्ली

वर्ष : 3 अंक : 6 जनवरी 1990 शान्ति — प्रगति — समृद्धि

दान क्रास चैक/ड्राफ्ट द्वारा 'मोहयाल एजूकेशनल सोसाइटी (रजि॰), नई दिल्ली के नाम भेजें। इस दान पर इनकम टैक्स ऐक्ट 1961 की धारा 80 जी के अनुसार छूट प्राप्त होगी।

कोषाध्यक्ष
श्री के॰के॰ वैद
53/9 अशोक नगर,
नई दिल्ली–110018
फोन : 538020

कार्यालय व सम्पादक :
स्क्वैड्रन लीडर जे. एस. भीमवाल
ई-37 कालकाजी
नई दिल्ली–110019
फोन : 6430378

प्रकाशन सहयोग :
— मेहता नरेश चन्द्र दत्ता, गुड़गांव

NEXT MEETING

The monthly meeting of the Society will be held on 28th Jan. 90 at Mohyal Saraswati Mandir R.K. Puram III, New Delhi at 11.30 A.M.

अपने लक्ष्य की ओर...

यह दुर्भाग्यपूर्ण है कि भ्रातृत्व की एकता तथा संगठन की चेष्टाएं जो सोसाइटी ने ... गलत समझा गया है !! कुछ लोगों ने तो निर्धार भय प्रकट किए हैं कि सोसाइटी ने सर्वो... के कार्य क्षेत्र में प्रवेश कर लिया है !! इसमें रतीमात्र भी सत्यता नहीं !! जहां तक जी... का मोहयालों की सर्वोच्च संस्था होने का प्रश्न है सोसाइटी ने इसे सदा स्वीकार किया है!! ... की यह भी दृढ़ मान्यता है कि सामाजिक कल्याण का कार्य केवल किसी एक संस्था का ... है !! सामाजिक कल्याण कार्य हेतु सोसाइटी की उतनी ही जिम्मेदारी है जितनी कि ... सभा या सर्वोच्च संस्था की !! यदि प्रत्येक संस्था का एक ही लक्ष्य हैं तो सीमाएं क्यों ... कार्य में बाधा आए !! हजार फूल खिलें पर यदि उनकी सुन्दरता और सुगन्ध सभी ... आन्नदित हों तो यह अर्थहीन है कि उन्हें किसने उगाया !!

हमें प्रसन्नता है कि अध्यक्ष जी॰ एम॰ एस॰ तथा अध्यक्ष मोहयाल ... सोसाइटी की बैठक के परिणाम स्वरूप सोसाइटी के अखिल भारतीय ब्रह्मऋषि महा संघ ... के कार्य के विषय में अच्छी सूझ बूझ की वृद्धि हुई है !! महा संघ खड़ा नहीं रह सकता ... किसी सहयोगी में आपसी मत भेद हों !! महा संघ का विधान हर सहयोगी के अपने ... का आशवासन दिलाता है और उनके कार्यक्रम में हस्ताक्षेप का उसे कोई अधिकार नहीं ... सहयोगी पहले की भान्ति स्वतंत्र रहेंगे !! किसी प्रकार की मिलावट का कोई प्रश्न न... दक्षिण एशिया के देश जिनकी भिन्न-भिन्न (राजनीतिक) प्रथाएं हैं आपसी सहायता के लि... हो सकते हैं तब उसी देश के भीतर एक ही आधार वाली, जिनका पैत्रिक कार्य क्षेत्र ... के सामाजिक कल्याण से जुड़ा हुआ हो, उन्हें एकत्र होने से कैसे रोका जा सकता है !!

यह सोचना भी ठीक नहीं कि सोसाइटी ने इस दिशा में कोई भी निर्णय मोहयाल... के आधार पर लिया है !! यदि ऐसा था तो इसे जी॰एम॰एस॰ के निर्णय के लिए ... कोई आवश्यकता नहीं थी !! सोसाइटी ने सम्पूर्ण प्रथम चरण का कार्य भूमि त्यार कर... किया जिसका पथ प्रदर्शन एक दीर्घ कालीन इच्छा थी !! यह ऐसा विचार नहीं ... रचना एक रात्रि में एक व्यक्ति के मन से हुई हो—परन्तु यह तो परिणाम था एक... विचार का पूरे पांच वर्ष तक उन सज्जनों का जिन्होंने मोहयाल एजुकेशनल सोसाइटी का नि... और बिरादरी को एक युवा शक्ति दी 'अखिल भारतीय मोहयाल युवा संगठन' के रूप में !! ... का विश्वास हैं कि ABBMS एक दिन वह सत्यता होगी जिसे हमारे बड़े बूढ़ों ने चाहा था ... भी जी॰एम॰एस॰ की आम सभा के पास पूर्ण अधिकार है कि इसे मान्यता दें या अस्... दें या इसे बिना निर्णय लिए एक ओर पड़ा रहने दें जब तक इसके लाभों के विषय में ... नहीं मानता !! सीधी अस्वीकृति बुद्धिमता सिद्ध नहीं करेगी और अकार्ण ही होगी !!

हमें विश्वास है कि सोसाइटी सारी जाति से सहयोग प्राप्त करती रहेगी और मोह... स्कूल के लिए भूमि प्राप्ति की इसकी सफलता को छोटा नहीं मानेगी और उसके भलाई ... बिना आधार और वाद-विवाद के आधार पर रुकने नहीं देगी !! वह विद्या किस काम ... जन समूह की भलाई तथा खुशहाली (उन्नति) न उभरे !! जब तक हमारी सामाजिक ... ही लोगों में नहीं बढ़ेगी वह (एकत्रित) भलाई के विषय में विचार नहीं कर सकेंगे ... (उन्नति) से वंचित रहेंगे !! सामाजिक चेतना जन साधारण की मनोवैज्ञानिक उन्नति ... है !! विद्या शब्द का भाव सभी और फलना फूलना है और हम इसे पढ़ाई तक ही सीमि... और शेष को समय चक्र के सहारे छोड़ते हैं !!

सोसाइटी जाति का एक अंग है इससे भिन्न नहीं !! लोगों का सामाजिक ... उद्देश्यों का उतना बड़ा भाग है जितना किसी अन्य संस्था का !! अतः यह मिथ्या ... है कि सोसाइटी अपने जन्म काल से किये जा रहे शुभ कार्यों को त्याग ... !! जैसे हमने ... है—हज... फूल उगने दो और हर किसी को उनकी सुन्दरता और सुगन्ध से बि... किसी ... आनन्दित होने दो !!

RajGuru Math, Shivala, Varanasi Collection

CC-0. In Public Domain. Digitization by eGangotri/Sarayu Trust. Funding IKS-MoE-Grant-2

RNI No. 47/065/87
D (SE) 83

Mohyal Times

MONTHLY ORGAN OF
Mohyal Educational Society (Regd) New Delhi

l. : III, Issue 5, December, 1989 PEACE — PROGRESS — PROSPERITY

ditor :

qn Ldr J. S. Bhimwal

ONATIONS may be sent at the llowing address by crossed cheques/ afts, drawn in favour of MOHYAL DUCATIONAL SOCIETY (Regd.) ew Delhi. These donations will ualify for deduction under Section G of Income Tax Act 1961.

inancial Matters :

hri K. K. Vaid
reasurer
3/9 Ashok Nagar
ew Delhi - 110 018
es. Tel. : 538020

dministrative Matters :

qn Ldr J.S. Bhimwal
ecretary,
-37, Kalkaji
ew Delhi - 110 019
ff. Tel. : 6430378

ublication Effort :

ehta Naresh Chander Dutta
urgaon

Towards Our Goal

The 7th General Body of the Society was a remarkable event as it was held with a sense of great achievement on 11th & 12th Nov., 89. The land allotment was an historic occasion to celebrate and the members were present in a large number with pride and satisfaction to express their happiness. A good number of messages were received expressing good wishes for the success of the General Body and the Society and some regrets from the members who could not attend the meeting. Rzd. B.D. Bali Patron of the Society could not be present either, on account of his pre-occupation with the marriage arrangements of his dear son. Rzd. K.C. Bali Partishtat member from Ambala was kindly present in the meeting to be the Chief Guest.

Presence in the meeting of Lt. Gen. Z.C. Bakshi PVSM, MVC, Vr C, VSM, AVM K K. Bakshi AVSM, Maj. S.L. Chhibber IFS (Retd) and Rzd. K.L Bali freedom fighter (Capt. INA) lent further support to the policies & programmes of the Society as they expressed their happiness for the achievements of their Society. They are all honoured life members of the Society. All discussions were very lively, purposeful and conducted in a brotherly spirit and good mutual understanding. The credit for this must go to the President of the Society Col. B.N. Bali who chaired the deliberations of the General Body to a successful conclusion

SEASONS GREETINGS
AND
BEST WISHES
FOR A VERY HAPPY NEW YEAR

The point of recognition of a donor through display of names on marble slab outside a class room was hotly debated and the decision in the matter was left to the Managing Committee of the Society, whereas the constitution amendment clause as unanimously passed by the Managing Committee and recommended for adoption by the General Body attracted apprehension of few members. With due regards to the sentiments of these members, the President did not put this amendment to vote, neither the members of the Managing Committee with a large majority behind them pressed for the same. Better sense of unity prevailed and they all thought that the matter could wait for another occasion. It was only an explanatory clause to the existing constitution and its non adoption not in the least affected the working of the Society. Democratic collective working of the Society was the dominant factor which carried the day to its successful conclusion.

RajGuru Math, Shivala, Varanasi Collection

CC-0. In Public Domain. Digitization by eGangotri/Sarayu Trust. Funding IKS-MoE-Grant-2

The School Annual Function was yet another day of remarkable success, as it was on this day that the news of the grant of essentiality certificate to the Mohyal Public School was announced by the guest of honour Shri Murari Lal Tyagi, life member of the Society. He said amidst applause that this is a prelude to recognition which is now just a formality to follow in a routine manner.

The entertainment programme presented by the school children was of the improved variety but lacked presentation due inprovised stage and insufficient stage effects This difficulty will also be removed when we have the school building coming up with all facilities like proper auditorium etc. The School function was however a great success. The young artists, the school staff and the principal deserve all credit for this wonderful day of celebrations and entertainment. The Society and its management is thankful to Dr Ashok Lau and many other poets of Delhi and Haryana, who on this day thrilled the audience with their poetic thoughts, which were educative as well as entertaining. We hope, we provide them better poetic environments next time.

Progress. Report

The 7th General Body Meeting of the Mohyal Educational Society (Regd) New Delhi was held on 11th and 12th Nov. 89. at Mohyal Saraswati Mandir, R.K. Puram III, New Delhi which was attended by 84 members and presided by Col. B.N. Bali president of the Society. The Chief Guest on this occasion was Rz. K.C. Bali M.A. I.P.S., Partishtat member of the Society from Ambala and the Guest of honour was Dr Divender Tyagi, an honoured member of the Fraternity. The first day was entirely devoted to the conduct of the General Body Meeting, whereas the second day was spent mainly for the School function, adoption of resolutions of the General Body and presentation of honours & awards which marked the closing feature of the two days hectic activities of the Society.

11th Nov. 1989

The sacred Havan preceded as usual the traditional Flag Hoisting and the Mohyal Prayer and the ceremony was participated by members of the Society in good numbers who came from far & near braving the morning chill of the on-setting winter. The flag was unfurled by Rz. K.C. Bali MA, IPS, the Chief Guest, amidst Jaikaras of Bolo Sab Rishyon ke Lal—Jai Mohyal—Jai Mohyal. The victory cry of the martial race was a symbolic rejoicing for their victory over the land issue and the overall mood was of celebration and satisfaction for the achievements of the Society which have been the envy of other organisations engaged in similar social programmes. The next half an hour went for tea break, social mix up and registration of delegates. Their inspirations well boosted up, the members were all set for a good discussion. The registration counter managed by the AIMYF provided the delegates with folders containing useful information in the form of Working Paper, Annual Report and the overall progress in nut shell. 84 members registered at the counter. Those who came late perhaps did not register. The physical strength was incidently well over 150 which took part in the deliberations.

Opening Session : The Vice President of the Society Shri R.P.. Lao Advocate welcomed the delegates and requested the President to open the proceedings. The president took his chair with a thunderous applause and requested the Chief Guest Rz. K.C. Bali MA IPS Partishtat

RajGuru Math, Shivala, Varanasi Collection

CC-0. In Public Domain. Digitization by eGangotri/Sarayu Trust. Funding IKS-MoE-Grant-2

member from Ambala and the Guest of honour from the fraternity Dr Divender Tyagi to occupy their seats at the dais. The members gave them a rousing applause.

The President opened the session by reading the messages for the success of the General Body and congratulations on allotment of land for the School as received from honourable members of the Community The first to go on record was one from Rzd. B.D. Bali Patron of the Society and the President GMS who expressed his inability to come and preside over the meeting as requested by the Society. He conveyed his best wishes for the success of the Society's mission. Similarly there were messages from Ch. D.N. Dutta Patron from Jammu, Rz. P.N. Bali Bombay, Sh. K L. Dutta Prem Nagar Dehra Dun, Hon. Capt. M.G. Dutta (INA) Kanpur, Rz. Ashwani K. Bali Life member, former President AIMYF, Sh. Rajesh Chhibber Secy M.S. Ghaziabad, Bhai Mangal Sain Chhibber, other members and well wishers of the Society as published in the last issue of Mohyal Times. The President then called upon the Secretary of the Society Sqn. Ldr. J.S. Bhimwal Partishtat member to present the Annual Report.

Annual Report

The annual report highlighted the resolutions and major thrust areas which were the directives of the last General Body and gave account of follow up action during the year. The membership of the Society improved qualitatively during the year and the cash balance with an all time high increase of 4½ lacs stood at Rs. 10,92,399 88 at the closing of Oct. 89 The Mohyal Times which has been published regularly continues to do a good job in service of the Society/Community/ Fraternity with a sizeable circulation in India & abroad. Readers demand for more news and views, introduction of matrimonial column and literary section were noted with a promise to take necessary steps to meet them. Mohyal Saraswati Mandir continued to provide the necessary spiritual inspiration and is now full of religious activities throughout the year.

The Mohyal Public School with the allotmeht of land issue settled now is on a fast ascendancy course. Its recognition is now a matter of time as it fulfills all conditions. (The essentiality certificate has since been received by the School).

The School has made a considerable progress in all fields; academic, sports. social & cultural. Its students have won positions at the national level. There is a class to class level contact with a School in West Germany and regular exchange of useful information takes place between the two Schools. It is a great contribution towards mutual goodwill and international understanding. These activities of the two Schools were reported prominently on German T.V. & Radio.

The Society befittingly held a grand function on 6 May 89 to mark the birth centenary of Bhai Balmukand Chhibber who gave his life for the cause of freedom of his country Messages were received from the Prime Minister, the Home Minister, the Defence Minister, Minister of state for Education & Culture Shri L.P. Shahi, Chief Minister of Madhya Pradesh and Minister of State for Health & Family Welfare, for the success of the centenary celebration. A good number of delegates from the fraternity of Tyagis and Bhumihars joined the celebrations.

The role of the Society for the Unity & Solidarity of the fraternity of Mohyals, Bhumihars Tyagis & Galab resulting in the establishment of Akhil Bharatiya Brahmarshi Mahasangh was appreciated from all sections of the fraternity. The ABBMS has its own independent constitution safeguarding the identity & freedom of action of each constituent and aiming solely on the General Welfare, Unity and Solidarity of the fraternity as its federal units.

The report was accepted by the General Body with a loud applause. The President then called upon Dr M.L. Mehta Life member, the Secretary of the Society to present the 'Working Paper' for the 7th General Body of the Society.

Space donated by : Mehta Naresh Chander Dutta (Gurgaon)

RajGuru Math, Shivala, Varanasi Collection

CC-0. In Public Domain. Digitization by eGangotri/Sarayu Trust. Funding IKS-MoE-Grant-2

The Working Paper

The working paper enumerated the goals and present programmes of the Society as accepted and accounted for the progress which has been made in various fields such as Mohyal Public School & efforts in opening of more schools, social services like matrimonial & post matrimonial, literary and career guidance, competitive examinations and coaching, consultancy and employment, sports and cultural, promotion of youth activities under AIMYF, efforts of unity and solidarity of the fraternity resulting in the formation of ABBMS, the effective publication of Society's Media, the Mohyal Times, social and spiritual front etc.

The working paper posed the problem of Human and Financial Resources that have not kept pace with the planned programme in different phases as approved by the first All India Convention and put before the General Body issues for its consideration such as

1. Raising of Funds
2. Greater involvement
3. School building plans
4. School recognition
5. Mohyal Saraswati Mandir for social and cultural activities
6. Bigger role for Mohyal Times
7. Rephasing of planned goals to match the pace of progress
8. Opening of more schools
9. Introduction of a new clause in the constitution to elucidate the role of the Society as ment by certain clause in the existing constitution.

The house accepted the 'Working Paper' without any amendment for its deliberation.

The discussion of the working paper followed. The first speaker to take the floor was Ch. Malikram Dutt Advocate, the Vice President of the Society. He took the subject of mobilization of Human and Financial Resources and laid stress on the need to establish monitoring committees to cover various areas of activities, like internal and external. He emphasised the need to work side by side with other members of the fraternity and enlarge our circle of action for unity & solidarity with all those who have common heritage with our Community. He said that the present generation of Mohyals have no hold on the bureaucracy and their strength in the higher rank structure of the Defence Forces is also dwindling day by day. He said our larger involvement with the fraternity can take care of these drawbacks to secure our position.

Ch. B.D. Dutta & Ch. G.L. Dutta Josh both life members spoke next and said that the land allotment for the Mohyal Public School was a great success of the entire Mohyal Community and it is bound to enlarge its human and financial involvement with the Mohyal Educational Society. In their opinion there was no cause for any anxiety.

On a point raised by a member the President clarified; that the Mohyal Educational Society is an autonomous Registered body, having its own constitution, as such all its actions and policy matters are its own domestic affair. The Society is guided by its own duly elected Managing Committee. Therefore no interferance from any quarter is called for, neither acceptable to the Society. However the Society recognises and accepts the GMS as the supreme body of the Community. It was this in view when the constitution of the Society was amended accordingly in 1985. The General body endorsed the Presidents explanation and there were no further comments on this point.

Rz. K.L. Bali (Capt INA) Life member took the floor next and advised members to follow his example in collecting funds for the good cause of the Society. He said that the Land allotment is a victory of the entire Community and the Society's performance during the year particularly the unity and solidarity for the fraternity is a unique effort. He congratulated the President and his team of dedicated workers for their continued achievements.

The President then requested Rz. K.C. Bali. the Chief Guest to give his views on mobilization

RajGuru Math, Shivala, Varanasi Collection

CC-0. In Public Domain. Digitization by eGangotri/Sarayu Trust. Funding IKS-MoE-Grant-2

of financial resources. Rz. K.C. Bali spoke at length on the subject and said that the room donation scheme for the school building was a good approach and this should motivate the donors and mobilize a large sum for the school building. He said he had himself promised to donate the cost of a room in memory of his parents. The cost five years ago was about Rs. 10,000/- for a room, but now it has esclated many times higher He has already paid Rs. 10,000/- to fulfil his promise and will make further contribution but can not make any commitment at present. He suggested that any one who donates Rs 11,000/- or more should be given the right of mention of the name he desires out side one particular class room although he may be donating a part of expenditure of the actual construction cost. Shri R.P. Lao Vice-President of the Society differed with Rz. K.C. Bali and said such recognition be given at another chosen place of the school building than the class room which in his opinion was not desirable. He was supported by AVM K K. Bakshi Life member in this respect.

Bakshi B.L. Chhibber IRS Partishtat member of the Society from Patiala supported Rz. K.C. Bali's suggestion & argued well to say that the practice of mentioning of the names of donors was seen by him in the leading institutions in U.K. where he was on study some years ago. Such practice has been followed in schools in India as well and there is nothing wrong with it. He proposed that the General Body may fix a minimum amount in this respect and names of more than one person may be mentioned on the marble slab outside the class room who may share its actual cost. Such donations are only symbolic and cost factor should not strictly be considered as the only criterion for mention of names for those donors who wish them to be mentioned. There may be those donors as well who will not bother for any recognition, but they are very few. They are self motivated and need no approach by the Society. He further suggested that all donors who may donate an amount of Rs. 1100 or more should be mentioned in a befitting manner some where as suggested by Shri R.P. Lao earlier.

The house left the decision withthe Managing Committee in this respect and the President said that action will be taken as decided by the Managing Committee. He further informed the house that the land survey has been carried out and the architects have been given the guidelines as desired by the Managing Committee to prepare the building plans.

Shri Rajindra K. Vaid former President AIMYF and Secretary BMGHS donated a sum of Rs. 3100/- for the school building on behalf of his Society and promised to collect a sum of Rs. 1 lac from his Society members and his other contacts for the noble cause of the Society. His dedicational approach to the good cause of the Society received a big applause of the entire house.

The President then requested Lt. Gen. Z.C. Bakshi Life member to share his matured thoughts for the benefit of the house. General Bakshi said that the news of land allotment was indeed a very big news of the season for the entire Community. He was individually extremely happy on this success of his society which is great in all respects. He said, he is socially connected with many schools in Delhi and knows the difficulties in getting land allotment for such ventures. The land at R.K. Puram where the Mohyal Public School exists is a prestigious one without any comparison with other localities He said the funds are bound to flow in as the project proceeds but we should plan the building with good application and execute it in stages as per the priorities, based on our actual requirements. He said he was happy with the progress of the Society and wished it all success. Genl. Bakshi had special words of praise for the President of the Society Col. B.N. Bali whom he discribed as the man of great actions with determined team of workers solidly behind him. He said that he has done a yeoman's service to the cause of the Community through the GMS & the Mohyal Educational Society.

AVM K.K. Bakshi Life member & former Treasurer of the Society and Sr. Vice President of

RajGuru Math, Shivala, Varanasi Collection

CC-0. In Public Domain. Digitization by eGangotri/Sarayu Trust. Funding IKS-MoE-Grant-2

GMS was the last speaker before lunch and he said that the land allotment was a very big success not only of the Mohyal Educational Society but of the entire Community. Our ancestors had always aspired for better education for their Community, it is therefore our motto to help the good cause of the Mohyal Public School We should all stand together and ensure that the Society gets the desired support of human resources and raise funds for it to meet the demand of the time. He congratulated the President and all members of the Managing Committee of the Society for their wonderful performance. At this stage the lunch was announced and the President requested the delegates to meet and mix extensively during this break & exchange views with each other so that we arrive at decision on other points of the agenda without loss of time.

After lunch Session

The house reassembled after lunch at 3.30 pm and the point of donation for the school and the recognition of the donor in befitting manner was taken up once again. Even though the consensus was in favour of fixing up a minimum amount of Rs. 11000/- for the class room, where more than one person may join to share the full cost/part of the cost. The recognition part to fix a marble slab out side the room donated or elsewhere was left to the Managing Committee of the Society which was requested to fix a minimum amount also which may be inscribed in the list of recognised donors of the Society at a befitting place other than the class rooms.

The rephasing of the planned programme as suggested by Dr M.L. Mehta was accepted by the house. This was necessary to catch up with short falls due unexpected delays in settlement of land issue where now the battle is won and we must proceed with accelerated pace to cover up the lost ground.

The next point of the agenda was the amendment of the Constitution with the inclusion of clause 23 as already passed by the Managing Committee and recommended for acceptance of the General Body. The President briefed the members about the previous amendment as passed by the special General Body which has been already incorporated in the Constitution and the need for yet another amendment. He said the clause 23 in reference was not introducing any new subjects that are not already covered under the existing constitution but only an elucidation of some clauses which in their present form were not so well expressive. He read the clause word by word as introduced and requested the members for comments if any. It was a formality as the clause was very well debated in the Managing Committee, passed & published in Mohyal Times in the month of Oct. 89 but still a few members seemed to be apprehensive & spoke against passing the amendment. To respect the feelings and the sentiments of the members who were not favourably inclined to pass the proposed amendment, the President postponed the amendment to another occasion and left it to the care of Managing Committee to take further action in the matter.

The last point on the agenda was the election of the 1/3 retiring members as conveyed to the member through a circular notice. The President said that out of 17 retiring members nominations were received for 15 members. Two new members who were duly nominated are Ch. G.L. Datta Josh Life member and Smt. Ranjna Mohan Life members. The President read the names of the 17 members nominated/renominated for elections which were passed by the house unanimously. The house heartily congratulated the elected/re-elected members and adjourned after requesting the Secretaries of Society Dr M.L. Mehta & Sqn. Ldr. J.S. Bhimwal to prepare the resolutions of the General Body for adoption on the following Day and present them after the school programme and the award presentation ceremony.

12 November 1989

The Annual Day function was held as per the programme on 12 Nov. 89 presided by Col B.N. Bali

RajGuru Math, Shivala, Varanasi Collection

CC-0. In Public Domain. Digitization by eGangotri/Sarayu Trust. Funding IKS-MoE-Grant-2

President of the Society Smt. Gauran Devi Mohan mother of Shri M.M. Mehta Mohan Partishtat member was the Chief Guest. She addressed the school children with touching sincerity and blessed them all with her elderly advice. It may be recalled that Smt Gauran Devi Mohan was an ardent supporter of the Society who devotedly worked for Mohyal Saraswati Mandir when she was living in R.K. Puram in the earlier stages of the Society. Dr Devinder Tyagi of Delhi University an honourable member of the fraternity who has been a great help in spearheading the collective efforts for the allotment of land for Mohyal Public school, was the Guest of honour on this day as well. Shri R.P. Lao Advocate and Ch Malikram Dutt Advocate both Vice Presidents of the Society along with Bakshi B.L. Chhibber Partishtat member from Patiala—occupied the seats of honour at the stage for the opening ceremony of the function.

The Vice Principal of the Mohyal Public School read the progress report of the year and thanked the staff, the students and the school management for their coordinated efforts for the success of the school and now with the land issue settled she pledged on behalf of the staff to leave no stone unturned in making the Mohyal Public School as one of the best school in the capital. She enumerated various achievements of the School in academic and sports fields which received a thunderous applause from the parents and the members.

A good number of honourable members of the fraternity were also present in the function. They were all introduced by the President and ceremonially garlanded by the students. Shri Partap Singh Tyagi of village Budhela Vikaspuri New Delhi was the first honourable guest of the fraternity to be honoured. He had presented a good number of books for the School Library along with a steel Book case to keep the books in good storage. Dr Devindra Tyagi spoke on his behalf said that Mohyal Public School and its progress under the care & guidance of Mohyal Edudational Society was a matter of pride not only for the Mohyal Community but also for the Tyagi Smaj of Delhi who have always considered the Mohyals as their own kith & kin, with a common heritage. The efforts of the Society for the establishment of Akhil Bharatiya Brahmarshi Smaj for the Unity of the Fraternity and the role being played by the Mohyal Times in that direction are most noble and laudable acts. He said that he will be ready to help the noble cause of the Society & its Mohyal Public School. The allotment of land to the Society was hailed by him and he wished the Society great success.

The next Guest of honour of the fraternity to speak was Shri Murary Lal Tyagi who has been playing a stillar role for recognition of the Mohyal Public School. He declared amidst loud cheers the Good News to the members that the 'Essentiality Certificate' has been signed and the School will get it in a weeks time. He said the recognition was now a routine process as its prelude had now well begun. He said that the cause of the Mohyal Public School is his own cause and he shall be always at the service of the Mohyal Educational Society of which he is an honoured life member. The Society is thankful to Shri Murary Lal Tyagi who has a great experience in running Public Schools in Delhi. His advise has been always a great help. Tyagis as Community have always considered themselves very close to the Mohyals and the assistance provided by Shri Murary Lal ji Tyagi has been a natural consequence out of love & affection that exists between the entire fraternity now.

The next speaker was a great surprise as a student of Mohyal Public School in the guise of Bakshi Ram Dass Chhibber, the great educationist came on the stage and addressed the gathering with self introduction. The Editor of Mohyal Times was perhaps the happiest man because the "Golden Page of Mohyal History" introduced by him in his magazine was working there through the students of Mohyal Public School. The school staff incharge of the cultural show deserves gratitude for such a noble and innovative idea to remember this great Mohyal who gave every thing for the good education of his people.

RajGuru Math, Shivala, Varanasi Collection

CC-0. In Public Domain. Digitization by eGangotri/Sarayu Trust. Funding IKS-MoE-Grant-2

The stage was now cleared for the cultural show and the programme commenced with Saraswati Aaradhna & Welcome dance. It was followed with many folk dances, skits & Tableaus. The most attractive & thrilling were the break dance sequences performed firstly by a single student and then followed by a different team of two students. The whole audience was spell bound on their heals and awed by the rhytemic, movements of the shaking, twisting and the rolling body of the artists in perfect harmony with the playback music. Whole days fatigue and tiredness vanished in no time and every body was throbing & bubling with fresh enthusiasm once again.

The audience was given a break thereafter to restore energies through refreshment stalls organised by the school. The sale was brisk as the items served were cheap and tasty.

The programmme after the break was of different taste. It was a 'Kavi Sammelan' in which poets of Delhi which included well known names like Dr Ashok Lau Hindi Editor Mohyal Mitter, S/Shri Manohar Lal Ratnam, Ashok Sharma, Yusaf Bhardwaj, Purshotam Pareret, Aziz Ansari, Satya Dev Sharma, Hari Shankar Sharma, Jai Singh Arya, Sawan Rahi and Ishwar Dutt Mehta Life member of the Society, took part. The programme was presided by Dr Devinder Tyagi and assisted by Sh. R.P. Lao Advocate, Vice President of the Society. An inspired student of Mohyal Public School also delivered a self composed poem which was appreciated. The poets were all thanked and presented with momentos by the Society as a token of appreciation.

The Award ceremony followed which was presided by Rz. K.C. Bali Partishtat member from Ambala. The Society honoured all Ex Presidents & General Secretaries of the AIMYF as well as Rz. J.L. Bali & Shri I.D. Mehta for their services to the Society. Rz. K.L. Bali (Capt. INA) recepient of last years Samman patra was also hohoured. The following Ex office bearers of the AIMYF received the momentos.

Ex Presidents AIMYF	Ex General Secretaries
Sh. Rajinder K. Vaid	Rz. Rajeev Bali
Sh. Subhash Dutt	Rz. Ashok Bali
Sh. Ashwani Bali	Sh. D.K. Mohan
Sh. Ashok Chhibber	

The Samman Patra Awards for the year 1989 were presented to Rz. K.C. Bali Partishtat member from Ambala & late Maj. U.S. Mohan which was received by his son Cmdr. M.L. Mohan I.N. The award recepients were profousely cheered and congratulated by the members with standing ovation.

The Resolutions of the General Body were read & passed as follows before the conclusion of the School function. It was yet another hectic day of the usual yearly activity of the Society to meet & mix and exchange view points for the welfare of the Community, a day of dedication for the next year effort in a releaved atmosphere of entertainment & celebration provided by the students of Mohyal Public School.

The Resolutions of the 7th General Body

The 7th General Body of the Society having assembled on 11th Nov. at Mohyal Saraswati Mandir, R.K. Puram, New Delhi and taking into stock the annual report 88-89 as presented by the Secretary, delibrated on various issues as placed before it through a detailed working paper, unanimously commended the overall performance of the Society for the period of the report. The resolutions of the General Body as desired were prepared by the Secretaries of the Society Dr M.L. Mehta and Sqn. Ldr. J.S. Bhimwal and presented on 12th Nov. 1989 after the Award ceremony which were adopted as follows:

The 7th General Body of the Society unanimously resolves that :

(1) The policies and programmes of the Society are commendable and must be followed in right earnest to achieve still better results.

(2) The land allotment is a victory not only of the Society but of the entire Community. All who have been instrumental in the settlement of the issue and collective effort of the Society deserve the gratitude of the entire Community.

RajGuru Math, Shivala, Varanasi Collection

CC-0. In Public Domain. Digitization by eGangotri/Sarayu Trust. Funding IKS-MoE-Grant-2

(3) Mohyal Times is playing a very constructive role in pursuit of its aim of Peace, Progress and Prosperity of the Community and the nation. Its circulation must be increased & more and more space should be provided for news & views of the Community/Fraternity to serve better the cause of our Unity and Solidarity.

(4) The Society should muster all its activities to increase involvement and mobilization of funds to meet the cost of the building project for the Mohyal Public School at R.K. Puram, New Delhi.

(5) The General Body calls upon its members to aid and assist the Society in all manners to raise funds from all sources to meet the need of the time.

Accounts of the Society

The accounts of the Society for the month of Oct. 89 were presented by the Treasurer Shri K.K. Vaid life member which were passed by the house as follows :

Balance-Sheet for the month of Oct. 89

Terms Deposits with Bank		9,50,000.00
S.B. Deposits with Bank		92,700.66
Late Maj. U.S. Mohan Memorial Fund		10,484.00
Amount in various Trusts		21,200.00
Cash in Hand		317.68
Balance as on 31-10-89	Total	10,74,702.34

Add—Amount received in Oct. 1989

By Donations	21,310.60	
Mohyal Times	120.00	
Souvenir	2,000.00	
Mandir Charat	5,000.00	
Interest on TDR's	3,989.04	
School-		
Fees for 10/89	45,286.00	
Sele of Coupons	6,000.00	
Sale of Eatables	2,711.00	
		+86,416.64
		11,61,118.98

Less—Payments made in Oct. 1989

To Mohyal Times	1,413.60	
To Printing & Stationery	79.00	
To Scholarship	300.00	
To Postages	159.50	
Misc. Salary to P—time typist	200.00	
To Bank Commission	17.00	
School :		
Salary to teachers 9/89	49,474.00	
Salary to IV Class 9/89	3,200.00	
Misc. Exp. incurred in 10/89	8,500.00	
M/s Rawalpindi Tent House	2,800.00	
M/s Bimbros Scientific Ints.	2,576.00	
		—68,719.10
	Total	10,92,399.10

SUMMARY

Terms Deposits with Bank		9,50,000.00
S.B. Deposits with Bank		1'06,595.70
Late Maj U.S. Mohan Memorial Fund		10,484.00
Amount in various Trusts		21,200.00
Cash in Hand		4,120.18
Balance as on 30.11.1989	Rs.	10,92,399.88

RajGuru Math, Shivala, Varanasi Collection

CC-0. In Public Domain. Digitization by eGangotri/Sarayu Trust. Funding IKS-MoE-Grant-2

Life Membership AIMYF

All eligible Mohyal youth must join the rank of AIMYF as its life members. The membership fee is only Rs. 100/- parents must help their children to join AIMYF. Please contact Pawan Dutta Secretary General AIMYF for further information.

7th AIMYF Camp postponed

The 7th AIMYF Camp to Mount Abu stands postponed. This is for information of all concerned.

—Secretary General AIMYF

Diwali and New Year Greetings

The following members of the Community have conveyed their Diwali Greetings & the New Year Greetings to the Mohyal Times & through it to all members of beloved fraternity.

—Er. A.S. Mehta Faridabad

—Sh. M.C. Mehta Mohan & Sh. Jitender Mohan Lalbagh Lucknow

—Rz. P.N. Bali Bombay

—Rz. K.L. Bali (Capt. INA)

Praise for Mohyal Times

Shri Ajay Chhibber Secretary Mohyal Sabha Panchkula, 1634 Sectar 15, Panchkula Distt. Ambala—434109 while on visit to Delhi rang up the editor to express his happiness on quality of presentation of Mohyal Times and said his Sabha is very happy on the progress of Mohyal Educational Society & its Mohyal Public School and conveyed his Sabha's best wishes to the Mohyal Times and the Mohyal Educational Society.

["We thank Shri Ajay Chhibber for his Sabhas good wishes for the Society & keen interest in its plans and programmes." —Editor]

Happy News

* Shri Anil Tyagi S/o Sh. A.S. Tyagi a leading member of the Tyagi fraternity joined last month his service in Hindustan Insecticide as analyst. Our heartiest congratulation to Shri A.S. Tyagi.

* Rz. Sanjeev Bali S/o Rzd. B.D. Bali Patron of the Society and President GMS was tied in wed locks on 24th Nov. 89 with Km. Kavita talented daughter of Sh. Anand Bakshi, life member of the Society, the famomus cine lyrist at an impressive ceremony.

A grand reception was held on 25 Nov. 89 at W-39, Greater Kailash, New Delhi which was attended by the friends & relatives of the family which included top brass of the Community and top dignitaries of the country like Giani Zail Singh former President of India. The decorated elephants of majestic heights stood by the enterance gate, saluted the guests as they walked in, through the reverbating music of Shenaies into the main pandal. All arrangements were fabulous and in regal style.

* Marriage of Chiranjeev Krishan Kant Sharma S/o Shri Asha Ram Sharma (Tyagi) was solemnised on 7 Dec. 89 at Lahar Distt, Bhind with D/o Sh. Dwarka Prashad Sharma. Shri Asha Ram ji is a leading member of ABBMS. Our heartiest congratulations.

* Km. Alka D/o Smt. & Sh. K.G. Chhibber was married to Arvind S/o Smt. & Sh. O.P. Sangra at 205 Sector 7, Urban Estate, Gurgaon on on 3 Dec. 89. Our heartiest congrats.

* Shri Sunil Mehta Lau and Smt. Prerna Mehta Lau have been blessed with a son Saahil on 9th Sep. 89 at Bangalore. On this happy and auspicious birth, the grandfather Capt. Vishwa Nath Mehta (Retd), Model Town, Yamuna Nagar, Haryana, has kindly donated Rs. 51/- to the Society. Our heartiest congrats and thanks.

* The auspicious wedding of Miss Preeti D/o Mr B.M. Datta, Principal Kendriya Vidyalaya, Secunderabad and grand daughter of (late) Ch. Daulat Ram Datt of Kanjrur Dattan was befittingly solemnised at their residence in Janakpuri, New Delhi on 14th Oct. 1989 with Mr Vikrant Mohan S/o Mr V.M. Mohan of Hyderabad. The sacred ceremony was attended and blessed by a large number of Mohyal fraternity. On this occasion Mr B.M. Datta has kindly donated Rs. 51/- to the Society. Our heartiest congrats & thanks.

RajGuru Math, Shivala, Varanasi Collection

CC-0. In Public Domain. Digitization by eGangotri/Sarayu Trust. Funding IKS-MoE-Grant-2

* The wedding of Shri Atul Mohan, son of Smt. and Sh. B.D. Mohan of Model Town, Delhi, was solemnised with Km. Seema D/o Dr Sethi on 16th Nov. 89. Our heartiest congrats.

* The wedding of Sh. Rajesh Chhibber, son of Smt. Kamla Chhibber and late Sh. Ram Parkash Chhibber of Kavi Nagar, Ghaziabad, was solemnised with Km Smita, D/o Smt. & Shri Prasann Datta on 19th Nov. 89 at Mohan Nagar, Ghaziabad. Our heartiest congrats.

* The wedding of Sh. Narinder Mohan, son of Smt. & Sh. Krishan Lal Mohan, was solemnised with Km Rekha, D/o late Sh. P.R. Bali on 22 Nov. 89 at Yamuna Vihar, New Delhi. Our heartiest congrats.

New Life Members

1. Dr Rakesh Datta, now doing advance study in USA
2. Sh. M.L. Chhibber, Janakpuri, New Delhi.
3. Sh. Bhuvnesh Chhibber, Kirti Nagar, New Delhi

The Society extends its hearty welcome to the above new Life Members. We are indeed hopeful that by their joining the honoured ranks of Life Members, the Society will further gain by their kind and active association.

Sad News

Rzd. Man Mohan Bali Passes Away

The cruel hands of death snatched away Rzd. Man Mohan Bali at the prime age of forty leaving innocent son five years old on 26th Sep. 89. Sh. Bali was a son-in-law of Bhai Krishna Lal Chhibber Ex Secretary Mohyal Tyagi Sabha, Meerut and cashier of Mohyal Sabha R.K. Puram New Delhi, 211 Vikas Kunj, New Delhi. Smt. Kiran Bali devoted wife of Sh. Bali donated Rs. 50/- to Mohyal Educational Society R.K. Puram, New Delhi in the loving and everlasting memory of her husband through Bhai Mangal Sain Chhibber of Meerut.

20th Death Anniversary—Capt. G.B. Mehta

'Knight of the Sky', One of the best, "One of the country's most experienced pilots" (As reported by the Newspapers 5th Dec. 1970).

Times of India.

Capt. G.B. Mehta (58 years old). Flying experience of over 10,000 hrs starting his career with the Aviation Departments of the erstwhile states of Jodhpur and Kotah after undergoing training in the Karachi and Delhi flying clubs. Capt. Mehta was commissioned as a Colonel in the Jaipur State Army for some time. He also functioned as the personal pilot of the Maharaja. In 1943 he joined the Indian National Airways and entered the Indian Airlines following the Nationalisation. He officiated as the Operations Manager of the IA. In 1963 he officiated as the Regional Director of the IA Delhi.

He was also responsible for training of about 50 percent of the pilots in Indian Airlines.

After retirement from IA, he was appointed General Manager, JAM Airlines. On 5th Dec. 1970 when the Aircrash took place, he saved all the passangers but died with the co-pilot.

Mrs. Bimla Mehta Datta W/o Capt. G.B. Mehta Dutta, Old Rajinder Nagar has donated Rs. 1,100/- in fond memory of her late husband Capt. G.B. Mehta Datta.

While we share her sorrow, we extend her our grateful thanks for her kind donation.

* Shri Jagdish Kant Tyagi brother of Shri Rajinder Sharma Principal Rahlai Inder College Agra was shot dead on 6 Nov. 89. We convey our deep condolence to Principal Sharma on this tragic loss.

RajGuru Math, Shivala, Varanasi Collection

CC-0. In Public Domain. Digitization by eGangotri/Sarayu Trust. Funding IKS-MoE-Grant-2

Gp. Capt. B.M. Bali Awarded Vayu Sena Medal

* Group Captain Brijendra Mohan Bali, an ex-Columban. Delhi is the only son of Major Lekh Raj Bali (elder brother of Colonel Bhishm Nath Bali) and Smt. Raj Kaushalya Bali of Dehra Dun.

Commissioned as a fighter Pilot in the Indian Air Forre on 18 April 1964, Gp. Capt. B.M. Bali participated on active service, during Indo-Pak operations in 1965 and 1971, besides several other successful, hazardious air missions to his credit culminating in the Presidential Award of Vayu Sena Medal on 8th Oct. 89, so richly deserved.

Donations

1. Mr Bhagwan Singh, Bahadurgarh 151/-
2. Mr Arjan Dass Tilak Nagar, New Delhi 102/-
3. M/s Prakash Poultry Farm, Karwal Nagar, Delhi 21/-
4. M/s Yogindra Poultry Farm 21/-
5. Mr Dharam Pal, Utwa N Garh, Delhi 21/-
6. Mr Rajkumar, Najafgarh, New Delhi 21/-
7. Mr Mool Chand Dagar Najafgarh, Delhi 11/-
8. M/s Chhikers Poultry Farm 21/-
9. Mr J.D. Mathur, Vikas Kunj, New Delhi 21/-
10. Mr S. Niranjan Singh, Rajouri Garden, New Delhi 31/-
11. M/s Rajesh Oil Mill, Najafgarh, New Delhi 31/-
12. Mr D.K. Sehgal Najafgarh, New Delhi 31/-
13. Smt Nanki Devi Bali New Delhi 21/-
14. Sh. Bhim Khurana, New Delhi 101/-
15. Sh. Gurjot Singh Chhibber, New Delhi 101/-
16. Smt Pushpa Bali, New Delhi 51/-
17. Sh. Ashwani Kumar, New Delhi 51/-
18. Sh. Keshav Chhibber, New Delhi 51/-
19. Sh. Rakesh Datta, New Delhi 51/-
20. Sh. Rohtas, New Delhi 11/-
21. Sh. Som Nath Chhibber, New Delhi 51/-
22. Capt. Vishwa Nath Mehta (Retd), Model Town, Yamuna Nagar Haryana 51/-
23. Rzd. Ashwani K. Bali, Mehrauli, New Delhi (Sale of Coupons) 100/-
24. Sh. K.K. Bakhshy, Ramesh Nagar New Delhi on attaining age of 80 years—A golden era. Our heartiest congrats 80/-
25. Sh. M.L. Chhibber, Janakpuri, New Delhi 1,100/-
26. Sh. B R. Mehta MALLB, MBA, PGDM, Life member Kalkaji, New Delhi on the auspicious marriage of his daughter Km Ayesha Malini (Neetu) with Sh. Prareet Mohan S/o Col. G.S. Mohan on Oct. 8, 89 Our heartiest congrats and thanks 501/-
27. Sh. Bhuvnesh Chhibber, Kirti Nagar, New Delhi 1,100/-
28. Shri R.N. Vaid Gurgaon. On the happy occasion of marriage of his son Sh. Lalit Vaid with Km Sangeeta D/o Sh. C.L. Mohan of Faridabad on 6th Oct. 89. Our heartiest congrats and thanks 51/-
29. Sh. Ravi Dutt Mehta Vaid, HSEB Residential Colony Gurgaon on the happy occasion of the marriage of his daughter Km. Rainu with Shri Ravi Bhimwal S/o Shri Mehta Jagdish Chander Bhimwal, Abohar on 12 Oct. 89. Our heartiest congrats and thanks. 51/-
30. Mehta Jagdish Chander Bhimwal, Abohar on the happy occasion of the marriage of his son Sh. Ravi Bhimwal with Km. Rainu D/o Sh. Ravi Dutt Mehta Vaid of Gurgaon. Our heartiest congrats and thanks. 101/-

RajGuru Math, Shivala, Varanasi Collection

CC-0. In Public Domain. Digitization by eGangotri/Sarayu Trust. Funding IKS-MoE-Grant-2

31. Sh. A.K. Dutt Life member Proprietor M/s A.K. Dutt & Co Jhandewala New Delhi for Maj. U.S. Mohan Memorial Fund 501/-
32. Rzd. Rajinder Nath Vaid Rana Pratap Bagh, Delhi, on celebration of his recovery from kidney operation. The Society wishes him a very long and continued healthy life. 101/-
33. Sh. H.D. Datta of M/s H D Dutta & Sons, Khanna (Punjab) 106/-
34. Mrs. Bimla Dutta Life member Alaknanda, New Delhi in loving memory of her latehusband for scholarship to student(s) of Mohyal Public School R.K. Puram, New Delhi, beginning from Academic session in the year 1990 The Society while condoling the sad demise of her husband highly appreciate the kind gesture of Smt. Bimla Datta and thanks her for this handsome donation. 2,400/-
35. Bakshi Shanti Sarup Vaid, East Patel Nagar, New Delhi, on allotment of land to the Society for Mohyal Public School 101/-
36. Sh. Sanjeev Mehta Chhibber, Life member Prender Ghast Road Secunderabad, on allotment of land to the Society for Mohyal Public School 100/-
37. Sh. R.C. Bali, Neeti Bagh, New Delhi 101/-
38. Sh. R.P. Lao. Advocate, Life member, Jaidev Park, New Delhi 21/-
39. Capt. K.L Bali Life member Punjabi Bagh, New Delhi 21/-
40. Col. L.N. Mehta Life member Vasant Vihar, New Delhi in fond memory of his parents late Capt. A.R. Mehta O B.I. and Smt. Minawati Mehta of 19 Curzon Road, New Delhi 150/
41. Sh. G.L. Datta Josh Life member Malviya Nagar, New Delhi 100/-
42 Dr M.L. Mehta Life member Janakpuri, New Delhi 101/-
43. Sh. D.N. Bali Life member Kalkaji, New Delhi 31/-
44. Smt. Savitri Datta Life member Sarvodya Enclave, New Delhi 101/-
45. Smt. Kaushalaya Chhibber Vasant Kunj, New Delhi 21/-
46. Dr Rakesh Datta Pitampura, New Delhi 650/-
47. Maj. Gen. P.C. Mohan Partishtat member Defence Colony, New Delhi 51/-
48. Mr Kuljas Rai Chhibber Life member Bali Nagar, New Delhi 101/-
49. Sh. O.P. Mohan Life member Swasthya Vihar, New Delhi 25/-
50. Mr D.R. Chhibber Life member 51/-
51. Dr B.L. Chhibber, IRS, Partishtat member Patiala (Punjab) 250/-
52. Sh. Shekhar P. Chhibber, Patron W. Patel Nagar, New Delhi 1.001/-
53. Sh. Subhash Datta Life member Jheel, Delhi 21/-
54. Mrs. Shakuntala Chhibber Life member Janakpuri, New Delhi 50/-
55. Master Pawan Kumar KG Class V Mohyal Public School 21/-
56. Sh. K.N. Mehta Life member R.K. Puram, New Delhi 21/-
57. Smt. Jyoti Chhibber Prenderghast Road, Secunderabad 101/-
58. Sh. Chandan Singh Rawat F/o Km. Pushp Lata Class V Mohyal Public School 21/-
59. Sh. Rakesh Bakshi Life member South Patel Nagar, New Delhi 201/-
60. Smt. Vandana Bakshi Life member South Patel Nagar, New Delhi 201/-
61. Sh. Rai Singh F/o Km. Sapna Class IV Mohyal Public School 21/-
62. Mr. D.K. Mohan, Ramesh Nagar, New Delhi 21/-
63. Sh. V.K. Datta 21/-
64. Sh. Inderjeet Singh Datta Jawalapur Hardwar 101/-
65. Sh. Satish Mohan & Mrs. Ranjana Mohan, Model Town, Ghaziabad 501/-
66. Misc Donations 18,220/-
67. Sh. B.S. Mohan, Model Town, Ghaziabad 1,000/-
68. Sh. Mahesh Chander District Manager The Cipla Ltd. Lucknow 51/-
69. Mr B.M. Datta Principal Kendriya Vidyala Secunderabad. 51/-
70. Mrs. Kiran Bali, Meerut 50/-
71. Bhai Mangal Sain Chhibber Meerut. In loving memory of his respected and dear parents late Bhai Devi Dass Chhibber and Smt. Gur Devi Chhibber of Chakwal Distt. Jhelum (PAK) 20/-
72. Mehta Lajpat Rai Lau, President Mohyal Sabha Saket, New Delhi, as his personal 'Shagun' on allotment of land to the Society for Mohyal Public School. 101/-
73. Sale of other coupons 3,800

RajGuru Math, Shivala, Varanasi Collection

CC-0. In Public Domain. Digitization by eGangotri/Sarayu Trust. Funding IKS-MoE-Grant-2

A GOLDEN PAGE OF MOHYAL HISTORY

Jointly compiled by : Sqn. Ldr. J.S Bhimwal
Dr Dharam Vir Bali

Chowdri Ganesh Dass Dutt
Founder Vice President GMS
1858 - Dcc. 1938

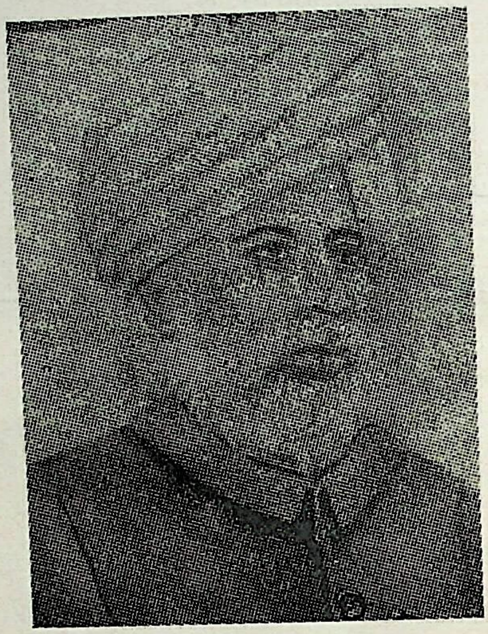

Ch. Ganesh Dass Dutt was one of the architects of the Mohyal Mitter Sabha in 1891 which became the General Mohyal Sabha in 1901. He played a key role in its primitive period of 15 years at a stretch, actively involved in various capacities as its Vice President, Treasurer and the President. He was the actual brain trust of the movement and teamed with other stalwarts like Rzd Jog Dhian Bali the founder President of the GMS in their historical association. He drafted the GMS constitution and laid down rules and regulation for the operation of the Education fund, which he helped to establish with the support of other stalwarts of the time. He possessed an unmatching spirit of service with rare dedication. This was indeed his greatest virtue on top of his extra-ordinary intelligence that he was gifted with. He helped to lay a solid foundation of the GMS and we very much owe to him if this organisation is still in existence, strong and stable, going intact through all weal and woes of the community and now very much near its centenary mark.

Ch. Ganesh Dass Dutt was born in 1858. His father Ch. Jai Krishan Dutt who hailed from Zaffarwal Duttan in District Sialkot (Pak.) served in the court of Maharaja Ranjit Singh at Lahore and eventually settled down there only, owning property of huge magnitude. It is said that he owned the entire street of Kheri Verha in Lahore. Young Ganesh Dass was a very brillant student of the Mission High School of Vachhowali, Lahore. Impressed by his intellectual brilliance, the clergy-men of the Mission School tried to lure him to accept the christian faith and promised him in return good education abroad with assurance of high post service in the British Government. To his good luck he came under influence of Swami Daya Nand Saraswati who was touring Punjab in those days for the propagation of Arya Samaj Movement. Young Ganesh Dass was very much impressed by his penetrating expositions of Hindu Religion. This helped him to stand like a rock on his own faith and he spurned all tempting offers of the clergy-men of the Mission. Thus changed the entire course of his life.

Ch. Ganesh Dass joined as a clerk in the Railway Examiners Offica at Lahore in 1880 and retired in 1915 after 35 years of chequred service as the Superintendent of the North Western Railway. Rzd. Jog Dhian Bali was also serving at Lahore in those days and he frequently met Ch, Ganesh Dass and other well placed Mohyals. These social contacts resulted in the formation of a Sabha which they named as Mohyal Mitter Sabha (Mohyal Friends Association) in May 1891 Ch. Ganesh Dass being in the Railways utilised his privilege of travel to distant places of Mohyal concentrations. After official duty hours he met local Mohyals and inspired them to start Mohyal Mitter Sabhas By the end of 1891 there were many other very active Sabhas that came into existance as a result besides the Mohyal Mitter Sabha Lahore which become a Central Body and later changed its name to General Mohyal Sabha in 1901. The study of old Mohyal Mitters reveals the name of Ch. Ganesh Dass being mentioned quite frequently in the proceedings of different local Mohyal Mitter Sabhas.

RajGuru Math, Shivala, Varanasi Collection

CC-0. In Public Domain. Digitization by eGangotri/Sarayu Trust. Funding IKS-MoE-Grant-2

Ch. Ganesh Dass also played a prominent part in the establishment of the community's media, the Mohyal Mitter. The readers are aware of the fact that for quite some time the arrangements continued when the editor was placed at Wazirabad, the press at Gujranwala and the organ was published from Lahore and posted by Ch. Ganesh Dass. All these places are at quite a distance apart in Pakistan. This was not possible without the help of quick transportation from one place to the other. The railway position of Ch. Ganesh Dass must be the reckoning factor to the advantage of the community here as well.

Ch. Ganesh Dass married second time as a widower at the age of 34 at Wazirabad with the daughter of Rzd. Dhanpat Rai Vaid on 30th Sept. 1892 when he was the Vice President of the Mohyal Mitter Sabha Lahore. He observed all marriage reforms that were advocated by him and supported by other Mohyal Sabhas. He was an advocate of many other social reforms which became a sort of tenets by other Mohyal Sabhas through the initiation of the Central Sabha at Lahore.

Although the service of his own community was his first love, he was very much drawn into the Arya Samaj Movement and worked side by side with Mahatma Hans Raja for its spread in Punjab. He devoted 4 hours daily to work for the Arya Samaj while in service which became full time after his retirement in 1915. He was the General Secretary and Later Vice President of the Arya Samaj Pritinidhi Sabha covering whole of Punjab, Sind, Baluchistan and the NWFP. He was the treasurer of the managing committee of DAV College Lahore. He founded the Arya Girls School Wachhowali and Kanya Maha Vidyalaya Quila Gujjar Singh at Lahore. He was not only involved with the publication of Mohyal Mitter but also the Arya Gazette, the organ of the Arya Samaj.

Before the Mohyal Ashram was built at Lahore, it was the house of Ch. Ganesh Dass, a part of which was reserved as Guest House for Mohyals visiting Lahore for any purpose. It is said that once he converted an entire muslim family to Hindu faith and gave them protection in his own house for many months. He had risen to such great heights in the hearts of his community that he was elected to preside over the Mohyal conference in 1915, held at Rawalpindi. His son Rai Bahadur Gobind Ram Dutt was a famous entomoligist firstly at Pusa-Bihar and later at Nagpur. His nephew Mehta Balmohand Mohan was also the founder member of the GMS and later its President for some time.

The name of Maj. Gen. P.C. Mohan figures very well in the present times. He is the grand son (Dhota) of Ch. Ganesh Dass Dutt. If his Nanaji drafted the GMS constitution, he was instrumental to initiate its revision during the year 1972-78. He also presided the Mohyal conference at Jammu in 1977 which is a unique honour bestowed by the community on a selected member. He is in forefront in all walks of social service, a patron and president of Ex-services league. President, residents Welfare Association. Defence Colony and President, Defence Club, Defence Colony, New Delhi. It is his magnanimity that he has accepted to serve the cause of Mohyal Educational Soctety as its Vice President; he is the honoured Partishtat Member of the Society.

Ch. Ganesh Dass Dutt was not only a social worker but a nationalist as well. He was once arrested for delivering a voilent speech at a Arya Samaj gathering in support of Independece Movement and tried before a British Magistrate The British Magistrate was so impressed with his brilliant arguments that he could do nothing except to order his release. He continued to work for the social cause till his end in Dec. 1938 when the community lost a great reformer and educator. Mahatma Hans Raj then said that the Mohyal community has lost a jewel and I, my right hand.

The name of Ch. Ganesh Dass will always be remembered by the grateful community. On his 50th death anniversary in Dec.. 1989, let us dedicate ourselves to the cause of good education in his memory and pay our homage to this great soul by joining the Mohyal Educational Society as its honoured life members and support its efforts in building the first Mohyal Public School in a befitting manner.

Edited by Sqn. Ldr. J. S. Bhimwal, Printed & Published by Col B. N. Bali President Mohyal Educational Society. (Regd)
New Delhi and Printed at Trimurti Printers, D-1/GF-14, Virat Bhawan, Dr. Mukherjee Nagar, DELHI TEL. : 7232304

RajGuru Math, Shivala, Varanasi Collection

CC-0. In Public Domain. Digitization by eGangotri and Sarayu Trust. Funding by MoE-IKS-IVDE-Grant2

RNI No. 47106S/87
D [SE] 83

मोहयाल टाइम्स

मासिक पत्रिका

मोहयाल एजूकेशनल सोसाइटी (रजि०) नई दिल्ली

वर्ष : 3 अंक : 5 दिसम्बर 1989

शान्ति — प्रगति — समृ

दान क्रास चैक/ड्राफ्ट द्वारा 'मोहयाल एजूकेशनल सोसाइटी (रजि०), नई दिल्ली के नाम भेजें। इस दान पर इनकम टैक्स ऐक्ट 1961 की धारा 80 जी के अनुसार छूट प्राप्त होगी।

कोषाध्यक्ष

श्री के०के० वैद
53/9 अशोक नगर,
नई दिल्ली-110018
फोन : 538020

कार्यालय व सम्पादक :

स्क्वैड्रन लीडर जे. एस. भीमवाल
ई-37 कालकाजी
नई दिल्ली-110019
फोन : 6430378

प्रकाशन सहयोग :

— मेहता नरेश चन्द्र दत्ता, गुड़गांव

NEXT MEETING

The monthly meeting of the Society will be held on 24th Dec. 89 at Mohyal Saraswati Mandir R.K. Puram III, New Delhi at 11.30 A M.

अपने लक्ष्य की ओर...

11 और 12 नवम्बर को आयोजित सोसाइटी की जनरल बॉडी की मीटिंग व
थी, इसमें एक बड़ी संख्या में लोगों ने बड़े स्वाभिमान और संतोष के साथ भाग
विद्यालय के लिए जमीन की अलाटमेंट एक बड़ी उपलब्धि थी और सभी उसी खुशी
कर बांटना चाहते थे। जो लोग उपस्थित हुए उन्होंने अपनी हार्दिक प्रसन्नता तो
लेकिन जो इस सभा में भाग नहीं ले सके उन्होंने भी अपने बधाई सदेश भेजे और मी
न ले पाने के लिए खेद प्रकट किया। रायजादा बी०डी० बाली अपने सुपुत्र के
कारण उपस्थित नहीं हो सके। सभा के प्रतिष्ठित सदस्य रायजादा के०सी० बाली अम
आए और उन्होंने सभा के मुख्य अतिथि का स्थान ग्रहण किया।

सभा में कई प्रतिष्ठित सदस्यों ने तथा आजीवन सदस्यों ने भाग लिया और उन्हों
कार्य के लिए सभा के कार्यकर्त्ताओं को बधाई दी। सभा में अनेक विषयों पर चर्चा
उन सभी का उद्देश्य था आपस में भाईचारे की भावना को बढ़ाना और अपनी बिरादर
के लिए कार्य करना, और इन सभी बातों का श्रेय जाता है कर्नल बी०एन० बाली जी
सभा का सभापतित्व किया।

सभा में इस विषय पर भी चर्चा की गई कि जो लोग विद्यालय के भवन के
उनके नाम की शिला कक्षा के बाहर लगवाई जाए। विभिन्न विचारों का आदान
बावजूद भी इस पर कोई निर्णय नहीं लिया और इसे आगामी मीटिंग के लिए छो
ताकि लोकतांत्रिक प्रणाली के आधार पर और विचार कर लिया जाय तथा उसके
निर्णय लिया जाय।

विद्यालय के वार्षिक उत्सव की सफलता भी उन्नति के शिखर का एक और
इसी दिन श्री मुरारी लाल त्यागी जी के द्वारा घोषणा की गई कि विद्यालय के लिए
सर्टीफिकेट मिल गया है। तमाम लोगों के मध्य उन्होंने कहा कि इसकी प्राप्ति
'रिकॉगनीशन' के लिए प्रवेश द्वार रूप में है।

वार्षिक उत्सव का रंगारंग कार्यक्रम भी अत्यन्त मनोहारी रहा। यद्यपि विद्या
हाल के न होने के कारण ध्वनि एवं प्रकाश इत्यादि की कुछ कमियां तो रह गई लेकि
का यह प्रयास अत्यन्त सराहनीय रहा। हमें आशा है कि आगामी कुछ ही वर्षों में भव
जाने पर इन कठिनाइयों पर भी हम विजय प्राप्त कर लेंगे। इस अवसर पर वि
कलाकार, उनकी अध्यापिकाओं तथा उनकी मुख्याध्यापिका सभी बधाई के पात्र हैं
लगन और परिश्रम से कार्यक्रम को सफल बनाया। वास्तव में यह दिन बड़ा ही
और प्रसन्नतापूर्वक बीता। सोसायटी और इसकी प्रबन्धक कमेटी सभी डा० अशोक
और हरियाणा के अन्य कवियों को भी धन्यवाद देती है जिनकी स्वर-लहरियों
मनोरंजन के साथ-साथ उनमें जोश की लहर का भी संचार किया। हमें आशा है हम
इसी प्रकार के कार्यक्रमों का आयोजन कर सकेंगे।

नव वर्ष की शुभकामनाओं सहित —

RajGuru Math, Shivala, Varanasi Collection

CC-0. In Public Domain. Digitized by eGangotri Sarayu Trust. Funding KS-MoE-Grant

RNI No. 471065/87
D (SE) 83

Mohyal Times

MONTHLY ORGAN OF
Mohyal Educational Society (Regd) New Delhi

: III, Issue 4, November, 1989 PEACE — PROGRESS — PROSPERITY

itor :

n Ldr J. S. Bhimwal

ONATIONS may be sent at the lowing address by crossed cheques/ ifts, drawn in favour of MOHYAL UCATIONAL SOCIETY (Regd.) w Delhi. These donations will alify for deduction under Section G of Income Tax Act 1961.

nancial Matters :

ri K. K. Vaid
easurer
3/9 Ashok Nagar
w Delhi - 110 018
es. Tel. : 538020

ministrative Matters :

n Ldr J.S. Bhimwar
cretary,
37, Kalkaji
w Delhi - 110 019
f. Tel. : 6430378

blication Effort :

ehta Naresh Chander Dutta
rgaon

Towards Our Goal

The Mohyal Educational Society is committed for peace, progress and prosperity of the dear Community and all its members standby it solidly united, to achieve this aim. For the last 8 years, the Society was only inching forward, but now it will leap forward to its ultimate objectives This is only possible through maintenance of peace among ourselves. Therefore the call of the time is, unity and solidarity among ourselves and unless, we have that, it is not possible to work for the higher goals of unity and solidarity of the greater Fraternity.

It is the policy of the Mohyal Educational Society, to devote the precious space of its Mohyal Times, to pursue the Aims & Objectives, that we have put before ourselves. The Society is on solid and strong ground and it is not going to go astray inspite of grave provocations. In short, the Society stands for the unity, solidarity, peace, progress and prosperity of the dear Community, Fraternity and the Nation as a whole. This stand has been amply vindicated through achievements of the Society in the past and its continuous fruitful activities at present.

CONGRATULATIONS

The Mohyal Public School gets the essentiality certificate which is the stepping stone for grant of recognition. This is yet another big achievement.

The Society has many achievements to its credit but to mention briefly only a few we may state that it was the Society that has strengthened the Mohyal Youth movement by organising a number of Mohyal Youth Camps culminating in creation of an independent body of youth; The All India Mohyal Youth Forum; a unique achievement by itself. The Mohyal Public School is another example which was organised from a scratch and it has now a great distinction not only in academic field but also in various other aspects like cultural, sports, arts and craft and so on. It can now boast of a strength of 800 students, classes upto 10th Std, sportsmen of National calibre and class to class contact right in Europe (West Germany). The biggest achievement is of course land allotment measuring 2.6 acres to the Society, by the Government, for the Mohyal Public School, which is a matter of great pride today for the entire Mohyal Community.

Apart from the foregoing, the Society's contribution for the Unity and Solidarity of the Community/Fraternity is well known to one and all. In the year 1982, the Society lent its full support in organising the most successful Mohyal Conference on behalf of the GMS. Almost every thing was conducted by an excellent and well knit team of devoted workers, discharging their duties under the

RajGuru Math, Shivala, Varanasi Collection

CC-0. In Public Domain. Digitization by eGangotri/Sarayu Trust. Funding IKS-MoE-Grant-2

Society's President, as the Chairman of the Organising Committee. For all subsequent events, of the GMS of any significance, the Society has been playing its humble role without any hesitation. The children of Mohyal Public School provided nice entertainment whenever called upon to do so at the GMS functions.

We have received a good number of letters pledging full support to the noble cause of the Society for overall unity of the Fraternity in the larger interests of our Community; we are grateful to them all. In a number of communications they have expressed their resentment and anguish regarding certain unsalutary remarks appearing in the Mohyal Mitter against the Society. We respect these kind feelings and sentiments expressed by the honourable members of our Community, but we regret these can not find a place in the Mohyal Times, as it goes against the very grain of the Society and as a policy we shall continue to avoid involving ourselves in any acrimonious rejoinders and counter rejoinders or such action which may even remotely tend to create a wedge among the members of our Community. Hence, we have no desire to join issues on any controversy or waste our efforts in replying to wild and baseless allegations. The Truth is there to be seen, felt and followed by all those who sincerely cherish the well being of the Community. We have full faith in the fine sense of judgement of our dear Community and it is certain that the truth will ultimately prevail & triumph.

We may assure our dear readers that we will not waver even for a moment from our chosen path and will continue to strive hard and march forward towards peace, progress and prosperity of the Community, Fraternity and the Nation. The Society neither entertained in the past any idea of confrontation with anyone, nor has any such intentions to do so now, but at the same time, no matter how strong or big a disruptive force may be, the Society will neither yield to any injustice nor it will become a passive or inactive organisation. The Society is there to play a positive and constructive role in the service of the dear Community, Fraternity and the Nation. Further it will be our endeavour to sort out all matters through a dialogue, mutual discussions and consultation at various levels so that we may project a unified and determind action for the betterment and well being of the Community as a whole.

Progress Report

The monthly meeting of the Society was held on 22 Oct. 89, at Mohyal Saraswati Mandir, R.K. Puram, New Delhi, presided by Col. B.N. Bali. The President congratulated the members on the Government orders being passed in favour of the Society for the allotment of land to the Mohyal Public School and said that it was the victory of the entire Community. He said that the architect has been requested to prepare the blue prints for the School building and while doing so to keep in mind our heritage, the four Vedas, the Sapt Rishies and the Mohyal Saraswati Mandir to occupy central dominance without being displaced from its existing location. Shri Shekhar Pratap Chhibber, Patron of the Society was heartily cheered by the house for his commendable role in getting the allotment of land.

The President welcomed Shri K.G. Dutta from Phagwara in the meeting, who had come all the way to express his happiness and to congratulate the Society on its grand achievement to secure the allotment of land.

Messages of congratulations

The President read the letters of congratulations as received from Rzd. B.D. Bali Patron of

RajGuru Math, Shivala, Varanasi Collection

CC-0. In Public Domain. Digitization by eGangotri/Sarayu Trust. Funding IKS-MoE-Grant-2

the Society and President GMS, Col. M.N.C. Dutta, Defence Colony, New Delhi, Bk. Dhanraj Chhibber Secretary GMS and Rz. P.N. Bali, Bombay. The house appreciated the sentiments expressed by the honourable members through their letters.

Saman Patra Awards—Reactions

The President read the letter of Rz. K C. Bali M.A. I.P.S. from Ambala Partishtat member who expressed his reservations on being considered for the award of Samman Patra. The house wished that Rz. K.C. Bali should reconsider his stand and the President was requested to appeal to him once again. The house also considered the offer of Rz. K.C. Bali in respect of the Hindi version of P.N. Bali's Mohyal History and expressed its willingness to undertake the sale of any number of books as he may desire his Society to do so.

Working Paper 7th General Body

The draft working paper prepared by Dr. M.L. Mehta was discussed. The house was of the opinion that after the allotment of land some important issues need more broadening up. The house was also of the opinion that with the declaration of General Elections it may not be desireable to couduct a 3 days continuous programme which should be restricted to 2 days only. It was therefore decided that the General Body Meeting be held on 11 Nov. 89 and the Annual Day function of the Mohyal Public School on 12 Nov. 89. The change in programme be intimated to the members accordingly. The one day celebration programme be arranged after the elections some times next year which may also include the foundation laying ceremony of the school if by then the building plans are ready and approved.

Maj. S.S Dutta's Jammu visit Report

The President requested Maj. S.S. Dutta Secretary Public Relations of the Society to enlighten the members about his recent visit to Jammu. Maj. S.S. Dutta said that during his visit he met many leading Mohyals of Jammu and attended the meeting of the M.S. Jammu. He found that there is a tremendous goowill of the Society in that city and the Community over there was very much appreciative of the tireless efforts of Col. B.N. Bali and Swami Shyama Nand Saraswati in infusing a new spirit of Mohyali brotherhood in the remote areas of J. & K. and reviving many Mohyal Sabhas and establishing new ones where none existed before. They all were very happy about the achieve—ments of the Society and its Mohyal Public School.

Accounts of the Society

The accounts of the Society for the month of Sept. 89 were presented by the Treasurer Shri K.K. Vaid life member which were passed by the house *as follows* :

Balance-Sheet for the month of Sept. 89

Terms Deposits with Bank	9,50,000.00
S.B. Deposits with Bank	68,635.46
Late Maj. U.S. Mohan Memorial Fund	10,484.00
Amount in various Trusts	21,200.00
Cash in Hand	438.93
Balance as on 31-8-89 Total	10,50,758.39

Add—Amount received in Sept, 1989

By Donations	4,166.00
School-	
Sale of Text Books	6,000.00
Sale of Excercise Books	3,000.00
Sele of Coupons	6,000.00
Sale of Eatables	2,871.00
Fees for 9/89	52,682.00
Mandir Charat	1,500.00
Misc. Security refund from DESU	279.90
Interest on S.B. A/cs	605.60
Interest on TDR	9,174.70
	+86,279.20
	11,37,037.59

Space donated by : Mehta Naresh Chander Dutta (Gurgaon)

RajGuru Math, Shivala, Varanasi Collection

CC-0. In Public Domain. Digitization by eGangotri/Sarayu Trust. Funding IKS-MoE-Grant-2

Less—Payments made in Sept. 1989

To Printing & Stationery	353.25
Misc. Salary to P—time typist	200.00
School :	
Salary to teachers 8/89 month	46,697.00
Salary to IV Class staff for 8/89	3,200.00
Misc. Exp. incurred in 9/89	7,000 00
M/s S.K. Safe Co. c/o 2 almiras & 1 book case	4,885.00
	—62,335.25
Total	10,74,702.34

SUMMARY

Terms Deposits with Bank	9,50,000.00
S.B. Deposits with Bank	92,700.66
Late Maj U.S. Mohan Memorial Fund	10,484.00
Amount in various Trusts	21,200.00
Cash in Hand	317.68
Balance as on 30.9.1989	Rs. 10,74,702.34

Land Allotment thrills Community

* Rzd. B.D. Bali Patron of the Society and President GMS in a letter to Col. B.N. Bali President of the Society :

"I have received the latest issue of Mohyal Times and I am very pleased to learn that the land in occupation of Mohyal Public School has been alloted to Mohyal Educational Society.

I feel that as the Patron of the Society this good news should have been shared with me much earlier. All the same I feel elated that the case has been finally decided in our favour. I extend warmest congratulations to you and all members of the Society from myself and all the members of GMS on this happy occasion."

* Col. M.N.C. Dutta
Secretary Mohyal Association, Defence Colony, New Delhi in a letter to the Secretary of the Society Sqn. Ldr. J.S. Bhimwal :-

"It gave me immense pleasure to learn about the allotment of land to the Society for the School. This of course is an occasion to rejoice.

The success of course has been possible due untiring efforts, determination, courage and devotion on the part of the dedicated band of active workers of the Society under the inspiring leadership of the President Col. B.N. Bali. Kindly convey my congratulations and greetings to all your colleages and associates.

I hope & pray that with this initiative all concerned will now concentrate on their cherished goal of constructing a befitting building for the school and enhance the cause of education".

* Rz. P.N. Bali author Mohyal History in a letter to Secretary of the Society Sqn. Ldr. J.S. Bhimwal :

"I hail the best news of the festival season—the allotment of land to the Mohyal Educational Society. A big ground covered. Congratulations. Wish you all a very happy and prosperous Diwali. Forget your eye trouble and eat lots of sweets."

* Bakshi D.R. Chhibber
Secretary GMS in a letter to Sqn. Ldr. J.S. Bhimwal Secretary of the Society :

"The General Mohyal Sabha offers heartiest congratulations to the Mohyal Educational

RajGuru Math, Shivala, Varanasi Collection

CC-0. In Public Domain. Digitization by eGangotri/Sarayu Trust. Funding IKS-MoE-Grant-2

Society for the success in getting the allotment of land for the Mohyal Public School R.K. Puram, New Delhi. It is a great victory of the Mohyal Community. It demonstrates the fact that no obstacles are unsurmountable in the pursuit of an objective if the cause is just and right. The whole Community is proud of this singular achievement and credit for this goes to the team of dedicated workers who sprared no efforts in achieving this goal. The GMS offers best wishes for the recognition of the School at an early date.

Note of Thanks

We are most thankful to all the members of our Community who have expressed their happiness in writing or otherwise. This success is as much their own as of any member of the Society; no doubt it is the success of the entire Community. The Secretary of the Society Sqn. Ldr. J.S. Bhimwal was flooded with telephone calls and so was the case with other office bearers of the Society. It is of course an occasion to celebrate and also to think that we yet have miles and miles to go and that is not possible without the active financial support of the entire Community. It is now time for all of us to come to the aid of our Society and help it to build a befitting School building.

—Secretary

Expressed Views of the Mohyal Sabha, Jammu

The following views were expressed in the meeting of Jammu Mohyal Sabha held on 1.10.89. under the chairmanship of Rz. S.N. Bali Sr. Vice President which was attended by 20 active members of the Bradari. Maj. Sehdev Dutta (Retd) attended the meeting as special invitee. Members put on record the good job done by Rzd. B.D. Bali President GMS for the Bradari inspite of his busy schedule. Members also put on record the devotion and good work done by Col. B.N. Bali President Mohyal Educational Society. Members were of the opinion that the following steps be taken to activise & strengthen GMS & MES.

1. GMS & MES should collect donations jointly in the larger interest of the Baradari.

2. Col. B.N. Bali who is a devoted worker should be given a honourable post in GMS as Working President or Sr. Vice President so that GMS also becomes active like MES, as Rzd. B.D. Bali President GMS cannot spare much time. Office bearers of GMS should be persons who can spare time also.

A letter to the President

—Sukhraj Dutt

I get some times opportunity of glancing and reading the 'Mohyal Times' at the residence of respected Ch. D N. Datta whenever I go at his residence. The latest Mohyal Times in which you have clarified that your participation in the functions and meetings of the Fraternity was not without the knowledge and inclination of GMS has been read by me and I have also read your circular letter dated 21-8-89 whereby you have informed that on 26.8.89 the various sections of the Fraternity assembled at Natraj Cinema, Moti Nagar, New Delhi & that the constitution of Akhil Bharatiya Brahmarishi Mahasangh has been adopted. I have also glanced at a copy of said Constitution sent by you to Ch. D.N. Datta of Jammu.

I remained unaware about some of your activities for the fraternity because no copy of Mohyal Times comes to me. Otherwise I could have conveyed in time my views about the name of the said Mahasang. **I cent per cent cooperate with the idea of creating broad circle of the fraternity because we have no solution for the matrimonial problem and to save the Community from our out going of our own Community it is a need of the time that the Communities of Brahmins having similar culture should unite.**

My views/objections about the name of the Mahasangh are as under :-

"The name of Society (Mahasangh) has been adopted as 'Akhil Bhartiya Brahmarishi

RajGuru Math, Shivala, Varanasi Collection

CC-0. In Public Domain. Digitization by eGangotri/Sarayu Trust. Funding IKS-MoE-Grant-2

Mahasangh' which means that the members of the Sangh are Brahmrishies. In fact there seems even no Rishi in the present world, not to say of Brahmrishi. In the near past there was only one Rishi in this country namely 'Maharishi Raman'. I know only two categories of Rishies. One is Brahmrishi and the other is Rajrishi. The difference between these two can be learnt from the story of Rishi Vashisht and Rishi Vishwa Mitter. Rishi Vishwa Mitter claimed himself to be a Brahmrishi but Rishi Vashisht called him as Rajrishi. For this conflict Rishi Vishwa Mitter harmed very much to Rishi Vashishat but when Rishi Vishwa Mitter achieved the stage of Brahmrishi then Rishi Vashishat accepted him as Brahmrishi and Rishi Vishwa Mitter appologised his previous enemity. Thus we can say that the person having universal knowledge, thinking whole creation as his own body, is called Rishi, and above that Brahmrishi is he who has no ego, enmity or anger in his mind.

We the Mohyals and like Communities of Brahmins are such groups of Brahmins who made unions on foot steps of Rishi Parshu Ram. Rishi Parshu Ram being a Brahmin fought against the subversive & disruptive powers i e. anti vedic, Powers. From his time brahmins were bifurcated in two kinds of groups, one Shaaster preachers and other Shaster Dhari (Fighters) The Brahmins are bourd to save the Vedas and Vedic culture but at present so called brahmins are misled. Our Sabhas can work for revival of vedic culture. Brahmins are the leaders of the whole nation and their reorganisation is necessary, firstly for their own reforms and secondly for becoming able to lead the nation.

As there is no Brahmrishi in the present world therefore name of Brahmrishi Mahasangh is not relevant.

Kindly think over it and if considered necessary the above views may be put up before the Mahasangh's next meeting.

What I could have suggested, the name should be "Akhil Vishav Rishi Vansh or Kul (Progny) Mahasangh".

Further I may say that the reply of respected B.D. Bali that in regard to becoming member of such fraternity nothing could be done without the mandate of the Community or General body, is a legal and appropriate reply. No doubt your efforts are for the betterment of the Community and are appreciable in all respects but there is some difference of opinion in the minds of some members of the Community which can be cleared only by majority decision of the general body. This can be done even now and your actions can be rectified or regularised by getting approval of the Community's general conference".

I am going to request the GMS also to raise objections about the name of Mahasangh. I will also put up my view in the coming Mohyal Mitter-Centenary celebrations that the name of GMS be amended as Vishav Mohyal Brahmins Maha Sabha.

I may be excused for my above views if considered not proper.

Support for ABBMS

Sh. Sukh Raj Datt a Mohyal Stalwart from Jammu Speaks his mind

In a letter to the President of the Society published above he speaks his mind about the desireability of having links with other Brahmin Communities that had links with Mohyals in the past. He says:

"I cent per cent cooperate (agree) with the idea of creating broad circle of fraternity because we have no solution for the matrimonial problem and to save the Community from going out of own Community it is need of the time that the Communities of Brahmins having similar culture should unite. I have my views about the name of the Mahasangh........."

Ch. D.N. Dutta Bisham Pitama of the Mohyal Community supports the Constitution of the ABBMS

In a letter to the Secretary of the Society Sqn. Ldr. J.S. Bhimwal the visionary Mohyal from Jammu says:

RajGuru Math, Shivala, Varanasi Collection

CC-0. In Public Domain. Digitization by eGangotri/Sarayu Trust. Funding IKS-MoE-Grant-2

"I have gone through the Constitution of the ABBMS. My personal opinion is that it is not in any way objectionable and unsuiting to our Community. We do not stand to loose our identity".

Amendment Mohyal Times Oct. 89

On page 6 of Mohyal Times Oct. 89 under the Happy News please read as follows :

Master Parteek Bali S/o Smt. & Shri Bharat Mitter Bali USA, celebrated his first birthday on 9 Sept. 89. His grand father Sh. Dharam Vir Bali donated Rs. 31/- to the Society on this happy occasion Our heartiest congratulations.

More Messages of Congratulations on allotment of Land

* Rzd. Ashwani K. Bali
  Ex President AIMYF

"Heartiest congratulations on your esteemed success to win the long pending Land allotment case for Mohyal Educational Society. Your team is full of top notch and noted personalities of our Community. Therefore every step of the Society will be of great Historical significance. May Almighty God bestow His blessings in every sphere of the Society.

Further I wish all success for the forth coming 7th General Body Meeting and Annual Function of Mohyal Public School. I am enclosing Rs. 100/- which have been collected through sale of coupons".

* Shri Mangal Sain Chhibber
  Bagum Bagh, Meerut

I am pleased to read the Mohyal Times of Oct. 89 and to know that the land allotment issue has been settled in favour of the Society. My warmest greetings to you and all the members of the Society on this happy occasion.

* Shri Rajesh Chhibber
  Secretary Mohyal Sabha Ghaziabad

The members of Ghaziabad Mohyal Sabha congratulate the Mohyal Educational Society in getting the land allotment for the School at R.K. Puram. We all pray to the Almighty God for your success in future as well.

Editor's Mail

Er. A.S. Mehta
Supdtg. Engineer Retd H S E B
196, Sector 15A Faridabad

"Happy to receive Diwali Greetings through Mohyal Times. Reciprocate the same to you. May Mata Laxmi the Goddess of peace, prosperity, knowledge and wealth bestow her blessings on you and all members of the Society.

Let us resolve to start with the technique of Transcedental Meditation to enjoy 200% illumination i.e. 100% with inner light and 100 with outer light."

"Mehta Sahib; work of the Society is no less than any meditation. We thank you for your good wishes and invite you to share your thoughts with the readers on the subject. The Mohyal Patrika fans still remember you for your authoritative contribution on the subject. You are welcome to do so again in Mohyal Times".

—Editor

Prayers for good health

We pray for successful operation and recovery of Mrs. K.L. Dutta from Prem Nagar Dehra Dun who is suffering from kidney problem The operation is expected to be carried out in a hospital in Delhi.

WE WISH SUCCESS

TO ALL MEMBERS OF THE COMMUNITY/ FRATERNITY WHO MAY BE CONTESTING THE FORTHCOMING GENERAL ELECTIONS

RajGuru Math, Shivala, Varanasi Collection

CC-0. In Public Domain. Digitization by eGangotri/Sarayu Trust. Funding IKS-MoE-Grant-2

A GOLDEN PAGE OF MOHYAL HISTORY

Jointly compiled by. : Sqn. Ldr. J.S. Bhimwal
Dr Dharam Vir Bali

Risaldar Maj. (Hony. Capt.) Bakshi Prem Singh Vaid Sardar Bahadur OBI, OM (1822-1892)

Risaldar Maj. (Hony. Capt.) Bakshi Prem Singh Vaid, Sardar Bahadur, OBI, OM, S/o Bakshi Gaur Singh Vaid was a Mohyal warrior of Dehra Bakshian, a village not very far from the famous Mohyal Cantonement of Diwan Jawahar Mal Datt at Guliana, who commanded a force of 2,000 soldiers and fought a victorious battle against Dewan Mool Raj in 1848-49. Bakshi Hari Singh Bhimwal of Guliana, a Kardar (Governor) of Gilgit (J&K) was the maternal uncle of Bakshi Prem Singh Vaid.

Bakshi Prem Singh was a war veteran of the early British rule and fought many battles in Baluchistan, N W F P and Afghanistan and earned honours & Awards for his conspicucus bravery. Before joinirg the British in the end of 1850, he was in service of the Sikh Chief, Sardar Sham Singh Attari wale. In the middle of 1855 he was appointed Kot Daffedar, Jamadar in 1856, Risaldar on 13 June 1860 and Risaldar Major on 10 April 1879. He retired after a most colourful and decorated service of 35 years 8 months in August 1886 and died at the age of 70 years in 1892.

He was at the vanguard of the British Force that captured Delhi in 1857. He was awarded O.M. Class III on 30 March 1858, O.M. Class II on 24 May 1879, O.B.I. Class II on 8 August 1879 and O.B.I. Class I on 21 Oct. 1881. He was awarded the title of Sardar Bahadur with a grant of 100 squares (Muraba) of Land at Sangla Hill near Lyallpur (Pak) which he could not take possession in his own life time.

His only son Bakshi Tirath Ram Vaid, who also became a great warrior in his own time and went as high as his father as Risaldar Maj. (Hony. Capt.) Sardar Bahadur O.B.I. & OM, when learnt about the grant of land to his father, pursued the matter with the British administration and by then could get only 25 squares transfered in his own name. He developed this land and named it Prem Kot which not only became a grainery of Punjab but also a hub of religious and social activities.

Bakshi Prem Singh was a most generous man, extremely religious who followed his daily rituals of Puja very strictly. He carried his Thakurs (Deities) on his horse and performed his puja even in the thick of a battle. It is said that during the 1878-79 campaign of Afghanistan, he lost his puja bag and did not take his food till it was found. The British Commander had got the search conducted and rewarded the man with two hundred rupees who found the bag.

Bakshi ji had only a daughter & no son till 1860 when he was blessed with one after his

RajGuru Math, Shivala, Varanasi Collection

CC-0. In Public Domain. Digitization by eGangotri/Sarayu Trust. Funding IKS-MoE-Grant-2

long pilgrimage to many Tirathas (Religious places). He named his son accordingly Tirath Ram. He encouraged Janam Ashtmi celebration at Dehra Bakshian with Ras Leela which became an anaual routine in his life time. He generously helped the artists who came to perform in the village. While in service he arranged kirtan & katha at his unit which was a regular monthly feature if the unit was not engaged in any battle campaign. He expired in 1892 and his death was widely mourned and the Flag of his Cavalry was flown half mast in his honour.

In retrospect, a study of his life reveals that he lived his life strictly by his religious faith and fought every battle duty bound without expectation of any honour or reward. He was one of those Mohyals who would die for the honour and dignity of their people. Warriors like him were considered indispensable by the Rulers of the time who depended a lot on their support. Bakshi ji was no exception to this instinct of the Mohyali trait when he fought on the side of the British in 1857. He fought as duty bound. The betrayal was not in his blood.

It is a debatable argument, but in a way men like Bakshi Prem Singh were the indirect makers of the modern India and unconcious instruments of our modern destiny. Perhaps things would have been different had the British been driven out in 1857. This view is reinforced by the fact that the first conference of the Indian National Congress held in 1895 praised the British Government and ended with three times, three Cheers to her Majesty the Queen of England.

Political conciousness came to our people gradually and the story was totaly different after passing away of Bakshi Prem Singh. His son Bakshi Tirath Ram became the strong supporter of the Congress. He did not allow any of his five sons to join the Army and actively participated in the Bonfire of foreign goods in 1920. Influenced by Swami Daya Nand Saraswati the staunch sanatinist family became Arya Smajists and actively supported its movement in Punjab. They donated in cash and kind for the cause of education through DAV institutions. Mahatma Hans Raj and Swami Shardhanand visited Prem 'kot and Dehra Bakshian a number of times.

★ ★ ★ ★ ★

Donations

1.	Shri Kulbir Mohan on the marriage of his daughter Km. Kavita with Deep Datta s/o Smt. Savita Datta and Sh. S.N. Datta	101/-
2.	Sh Vishwa Nath Datta, Pitampura, New Delhi on marriage of his son Anil Datta with Km. Anita D/o Sh. Brij Bhushan Bali on 9 Oct. 89	51/-
3.	Sh. Onkar Nath Datta, Rani Bagh, Delhi	101/-
4.	Sh. N.M. Datta, Lajpat Nagar, New Delhi	101/-
5.	Sh. Brahma Nand Mehta Chhibber, Secunderabad	501/-
6.	Smt. Savita Datta, Pusa Institute, New Delhi	50/-
7.	Sh. Kulbir Mohan, Prasad Nagar, New Delhi For Mohyal Times	80/-
8.	Sh. Kulbir Mohan, Prasad Nagar, New Delhi on the happy occasion of land allotment for Mohyal Public School	101/-
9.	Smt. Sumitra Devi Vaid, Basti Sarai Rohilla, Delhi on the sad demise of her husband Sub Major Rzd. Munshi Ram Vaid, on 18 Sept. 89. He was a dedicated life member of the Society and President of Mohyal Sabha Basti Sarai Rohilla, Delhi	251/-

RajGuru Math, Shivala, Varanasi Collection

CC-0. In Public Domain. Digitization by eGangotri/Sarayu Trust. Funding IKS-MoE-Grant-2

10. The Saraswati Industrial Syndicate Ltd. Nehru Place, New Delhi for one full page Souvenir Advertisement 1,000/-
11. Sh. Shyam Lal Mehta Bhimwal, Chhapra 251/-
12. Bakshi Surinder Nath Vaid, Pushp Vihar, Saket, New Delhi 51/-
13. Smt. Sharda Bali and Sh. B.R. Bali Janakpuri, New Delhi 31/-
14. Smt. Vidyawati Bali, Andheri West, Bombay 151/-
15. Shri S.K. Datta, Safdarjang Enclave, New Delhi 51/-
16. Ashok Leyland Ltd, Bahadur Shah Zaffar Marg, New Delhi for one full page Souvenir Advt. 1000/-
17. M/s R.J. Barsiwalla & Co., Bombay 500/-
18. M/s Krishna V. Salgaonker, Bombay 1000/-
19. M/s Eagle Transport Services, Bombay 251/-
20. M/s. V.P. Baweja, Bombay 500/-
21. M/s Bombay 500/-
22. Shri P.L. Bakshi Bhimwal, Gurgaon 1100/-
23. Smt. Bimla Bakshi Bhimwal, Gurgaon 1100/-
24. Sh. P.L. Bakshi Bhimwal, Gurgaon for Mohyal Times 40/-
25. M/s C.N. Mehta & Associates, Bombay 250/-
26. M/s V.K. Agency, Bombay 3500/-
27. Bombay 500/-
28. M/s Saraswati Clearing Agency, Bombay 500/-
29. M/s Rank Shipping Agencies, Bambay 1000/-
30. Sh. I.D. Mehta Vaid, Hari Nagar, New Delhi 100/-
31. Principal & Staff Mohyal Public School 360/-
32. Donations Misc. 7074/-
33. Sale of Donation Coupons 6000/-
34. Sh. Ram Lal Datta, Sector 17, Faridabad 30/-
35. Rzd. C.R. Bali, Life member, Retd Guard, Moradabad 104/-
36. Professor K.G. Datt, Phagwara towards first installment for life membership 250/-
37. Mr Jai Parkash, Bahadurgarh 21/-
38. Mr Arjan Dass, Tilak Nagar 51/-
39. Mr Jai Parkash, Bahadurgarh 51/-
40. Mr Naresh Kumar, Bahadurgarh 51/-
41. M/s R.L. Khadalwal, Chawri Bazar, Delhi 101/-
42. M/s Manchanda Farms, Magdola 51/-
43. Mr Dharam Paul, Najafgarh 31/-
44. Mr K.L. Bhasin, 17 A, Anand Niketan, New Delhi 50/-
45. Mrs Rita Bali, G 21/3A Rajouri Garden 31/-
46. Mrs. Amita Bali, G 21/3A Rajouri Garden 31/-
47. Miss Aksksha Bali, G 21/3A Rajouri Garden 500/-

Well done Km. Jyotsna Bakshi Bhimwal

Km. Jyotsna Bhakshi Bhimwal from Gurgaon a brillant and outstanding worker of the Society has collected more than Rs. 8000/- from her relatives as donation for the Society. This includes Rs. 2200/- as life membership of her respected father & mother. We may recall that Km. Jyotsna was contributing for a page donation for Mohyal Times continuously for a considerable time. She is highly qualified academically with a pleasing personality and has many awards in various college competitions to her credit. May God bless her and may she contiune her efforts in support of her community with more devotion and denuication.

—Editor

RajGuru Math, Shivala, Varanasi Collection

CC-0. In Public Domain. Digitization by eGangotri/Sarayu Trust. Funding IKS-MoE-Grant-2

Happy News

* On the auspicious birthdays of the following, Rzd. C R. Bali Life Member of the Society, Retd. Guard, Harthala Rly Colony, Moradabad donated a total of Rs. 104/- to the Society. Our heartiest congratulations on this happy occasion and thanks for the generous donation.

a) Third birthday of his grand son, Master Sorave, S/o Rzd. Narinder Kumar Bali, Rs. 21/-.

b) Fifth birthday of his 1st and elder grandson master Grove S/o Rzd. Narinder Kumar Bali Rs. 21/-

c) His own sixty second birthday.

* Km. Rajni Bakshi Vaid, D/o Bakshi Sant Dass Vaid Managing Director (Retd) National Bank of Agriculture and Rural Development, Bombay has secured First Class First position in MA (Philosophy Final exam from Rajasthan University) a rare distinction indeed. Our Heartiest Congrats.

On this happy occasion, her proud uncle Bakshi Surinder Nath Vaid, Pushp Vihar, Saket, New Delhi has donated to the Society Rs. 51/- through Bakshi Ram Sarup Dutt, Secretary Mohyal Sabha Saket, New Delhi.

Our grateful thanks for this kind donation.

* Km. Sonali Datt D/o Sh. V.K. Datta, celebrated her 15th birthday on 2nd Nov. 89. She is a student of 10th Class in Holy Child Auxilium School R.K. Puram, New Delhi. She recently toured some areas of Europe & USA. She is a niece of Sh. S.K. Dutta, Life member of the the Society, Safdarjung Enclave, New Delhi who has donated Rs. 51/- on this happy occasion. Heartiest congrats and thanks for the kind donation.

* Group Capt. B.M. Bali Life Member of the Society, son of Mrs. & Major L.R. Bali of Dehra Dun was presented Vayu Sena Medal by Chief of Air Staff Air Chief Marshal S.K. Mehra, PVSM, AVSM, VM, ADC, at the Air Force Day Parade on 8th Oct. 89. —Our Heartiest Congrats

* Shri Rajinder Kumar Bali son of late Bakshi Gobind Ram Bali (younger brother of Mr B.R. Bali, of Janakpuri) formerly of Rawalpindi now settled at 1/27 Guru Nagar, Andheri West. Bombay, celebrated his Golden Jubliee birthday on 1st Sep. 89.

On this auspicious occasion Smt. Vidyawanti Bali, proud mother of Shri Bali donated Rs. 151/- to Mohyal Educational Society. Our heartiest congratulations and grateful thanks for the kind donation.

* Km. Vandana Bali daughter of Smt. Sharda Bali and Mr B.R. Bali, A2/236 Janakpuri New Delhi celebrated her 15th birthday on 6th August 1989.

On this auspicious occasion parents of Km. Vandana hosted a grand dinner party to friends relatives and local Mohyal Biradari. Km. Vandana donated Rs. 31/- to Mohyal Educational Society.

Our heartiest congratulations and thanks for the precious donation.

* The marriage of Km. Kavita Mohan D/o Smt. Prabha Mohan & Mehta Kulbir Mohan, Prasad Nagar, New Delhi (Grand daughter of Mehta Lachman Dass Mohan of Amritsar and niece of

Mr Dharamvir Mohan Council General of India India Embassy Kobe, Japan) was solemnised with Mr Deep Datta S/o Smt. Savita Dutta & Sh. S.N. Dutta at New Delhi on 2nd Oct. 89.

On this happy and auspicious occasion Mohan Parivar donated Rs. 101/- to the Society through Capt K.L. Bali (INA) for Mohyal Times to be presented free to Mohyal Students.

RajGuru Math, Shivala, Varanasi Collection

CC-0. In Public Domain. Digitization by eGangotri/Sarayu Trust. Funding IKS-MoE-Grant-2

Smt. Savita Datt, mother of the bridegroom also donated to the Society Rs. 50/- on this happy occasion.

Our heartiest congratulations and thanks for the kind donations.

* The marriage of Shri Bhupinder Dutta, son of Smt. & Sh. Rama Nand Dutta, was solemnised with Km. Veena D/o late Sh. Mohan Lal Chhibber at Delhi on 2 Oct. 89.

—Our Heartiest Congrats

* The marriage of Sh. Krishan Vaid, son of Smt. & Sh. H.K. Vaid of Gurgaon was solemnised with Km. Savita, D/o Smt. & Shri Charanjit Mehta of Delhi on 5th Oct. 89.

—Our Heartiest Congrats

* The marriage of Sh. Lalit, son of Smt & Sh. R.N. Vaid of Gurgaon was solemnised with Km Sangeeta, D/o Smt. & Sh. C.L. Mohan at Faridabad on 6th Oct. 89.

—Our Heartiest Congrats

* The marriage of Shri Hemu Vaid, son of Smt. & Sh. Madan Mohan Vaid, was solemnised with Km. Renu D/o Late Smt. & Shri Surinder Kumar Dutta at Ashok Vihar Delhi on 7th Oct. 89.

—Our Heartiest Congrats

* The wedding of Km Aysha Malini (Neetu) D/o Smt. & Sh. B.R. Mehta Chhibber, both life members of the Society, was solemnised with Sh. Praneet Mohan son of Smt. & Lt. Col. G.S. Mohan at Delhi on 8 Oct. 89.

—Our Heartiest Congrats

* The marriage of Sh. Mukesh Mehta Bhimwal son of Smt. & Sh. Shyam Lal Mehta Bhimwal Inspr. RPF Chhapra was solemnised with Km Anju D/o Smt. & Sh. Dharam Vir Sharma at Delhi on 9th Oct. 89. Sh. Shyam Lal Mehta donated Rs. 251/- on this happy occasion. Our heartiest congrats and thanks for the generous donation.

* The marriage of Sh. Suresh, son of Smt. & Sh. Mehta R.N. Chhibber, grandson of late R.B. Mehta P.C. Chhibber OBE,, was solemnised with Km Anju D/o Smt. & Sh. Bawa R.K. Sharma at Gurgaon on 9th Oct. 89.

—Our Heartiest Congrats

* The wedding of Km Rainu D/o Smt. & Sh. Mehta Ravi Datta Vaid, was solemnised with Sh. Mehta Jagdish Chander Bhimwal of Abohar at Gurgaon on 12th Oct. 89.

—Our Heartiest Congrats

* The marriage of Km Nalini, daughter of Smt & Shri B.N. Mehta Chhibber, life member of the Society, of Hyderabad was solemnised with Lt. Deepak Bali, Indian Navy, son of Smt. and Sh. Professor T.N. Bali of Delhi University at Delhi on 13th Oct. 89. Shri B.N. Mehta donated Rs. 501/- on this happy occasion. —Our heatiest congrats and thanks for the kind and generous donation.

* Sh. Vikrant Mohan son of Smt. and Shri Vishwa Mitter Mohan life member of the Society, of Hyderabad has been married to Km Preeti, daughter of Smt. and Sh. Brijmohan Datt of Janakpuri, New Delhi on 14th Oct. 89.

—Our Heartiest Congrats

* Shri Rajiv Datta, son of Smt. & Shri K. L. Datta, Sector 17, Faridabad has been promoted as Asst. Manager in Batra Group. His grandfather, Dr. Ram Lal Datta also of Sector 17, Faridabad has donated Rs. 30/- on this happy occasion. Our heartiest congrats and thanks for the kind donation.

* Smt. & Shri Anurag Bakshi Bhimwal were blessed with a Darling daughter Prachi Bakshi Bhimwal on 24th July 89. The parents of Shri Anurag Bakshi, Shri Pyara Lal Bakshi Bhimwal and Smt. Bimla Bakshi Bhimwal of 14 Sector Gurgaon generously donated a sum of Rs. 1100/- each to the Society on this happy occasion. Our heartiest congrats and blessings for the New born child.

NEXT MEETING

Since the Society held its General Body Meeting there will be no meeting of the Managing Committee in the month of November 89.

Edited by Sqn. Ldr. J. S. Bhimwal, Printed & Published by Col B. N. Bali President Mohyal Educational Society, (Regd) New Delhi and Printed at Trimurti Printers, D-1/GF-14, Virat Bhawan, Dr. Mukherjee Nagar, DELHI TEL. : 7232304

RajGuru Math, Shivala, Varanasi Collection

CC-0. In Public Domain. Digitization by eGangotri/Sarayu Trust. Funding IKS-MoE-Grant-2

(पृष्ठ 17 से आगे)

मुंशी ने इंकार कर दिया बाद में मेहता जी के इस आग्रह पर कि वह यह सहायता केवल उन्हें अपनी शिक्षा जारी रखने के लिए देना चाहते हैं उन्होंने इस रिश्ते को स्वीकार कर लिया व 1867 में उनका विवाह हो गया 1892 में एक पुत्री को जन्म देकर उनकी पत्नि उनका साथ छोड़कर चली गई बख्शी जी की आयु उस समय 40 वर्ष की थी परन्तु उन्होंने पुर्नविवाह से इंकार कर दिया व अपनी पुत्री का विवाह अपने संबधियों के विरोध के बावजूद दलवाल ने एक भिम्बवाल परिवार में कर दिया क्योंकि उनकी दृष्टि ने सभी मोहयाल समान थे व वह अपना सारा जीवन अपनी प्यारी जाति की सेवा में बिताना चाहते थे।

बख्शी जी ने हर उस मोहयाल की सहायता की जो उनके पास सहायता के लिए आते थे-चाहे वह नौकरी के लिए हो छात्रवृत्ति के लिए हो अनाथों के लिए हो या विधवाओं के लिए हो कोई भी उनके दरवाजे से खाली हाथ नहीं गया। कहा जाता है कि एक बार शिमला में भारत के वायसराय लार्ड मिन्टो ने बुलाया जो उन्हें एक खिताब व जागीर देना चाहते थे परन्तु इन्होंने यह लेने से इंकार करते हुए उनसे निवेदन किया कि वह उनकी जाति के गौरवमयी इतिहास के बारे में विज्ञापन प्रकाशित करवायें उनके कहे अनुसार यह विज्ञापन प्रकाशित हुआ व इसका वर्णन टी० सी० रसल स्ट्रेसी के मोहयाल इतिहास में भी हैं।

चरित्र में उत्तम कृषक वर्ग के रूप में मोहयाल जाति को ब्रिटिश मान्यता दिलवाने का महान कार्य भी मुँशी जी ने किया उसके साथ ही सैनिक सेवाओं में प्रवेश के लिए भी मोहयाल जाति के लिए द्वार खुल गए प्रथम विश्व युद्ध में बख्शी जी ने लगभग 7000 सैनिकों की नियुक्ति की जिनमें कई मोहयाल भी शामिल थे।

इसके साथ ही प्रत्येक कैवलरी व रेजीमेंट में हर यूनिट में विशेष रूप से मोहयालों के एक दस्ते की भर्ती सुरक्षित कर दी गई।

शिक्षा का प्रचारक होने के नाते उन्होंने 1892 में अपनी पत्नि की याद में छात्रवृत्ति देने का प्रस्ताव रखा साथ-साथ उन्होंने विद्यार्थी आश्रम की स्थापना भी की 1911 में मोहयाल आश्रम लाहौर का शिलान्यास किया गया व 1928 में इसका निर्माण सम्पन्न हो गया जिसके निर्माण में बख्शी राम दास जी का प्रमुख योगदान था उस भवन के एक भाग का नाम बख्शी राम दास रखा गया।

ऐतिहासिक तथ्यों से ऐसा कोई संकेत नहीं मिलता कि बख्शी रामदास जी कभी भी जनरल मोहयाल सभा में किसी पद पर रहे यद्यपि रावलपिण्डी में हुए मोहयाल अधिवेशन की अध्यक्षता करने का श्रेय इन्हें ही प्राप्त हुआ उन्होंने समाज सुधारक के रूप में एक अमिट छाप छोड़ी जब रावलपिण्डी में निर्णय लिया गया कि शादी में होने वाले खर्चों को कम किया जाए, प्राथमिक व उच्च शिक्षा के प्रचार के लिए छात्रवृति दी जाए मोहयाल युवा संगठन के अधिवेशन के लिए उन्होंने आर्थिक सहायता की तथा गरीबों व असहायों को सर्दी के कपड़े वितरित किए यहां यह याद दिलाना आवश्यक है कि मोहयाल युवा समुदाय एक मात्र ऐसा समुदाय था जिन्होंने अपना पत्र मोहयाल संदेश प्रकाशित किया।

पंजाब में चल रहे आर्य समाज आंदोलन का नेतृत्व मोहयालों के हाथ में था व बख्शी राम दास जी उसके प्रबल समर्थक थे। डी. ए. वी महाविद्यालय लाहौर के निर्माण के लिए उन्होंने 30000 रु. की विशाल राशी दान में दी। दान में उनकी तुलना कर्ण से की जा सकती है, लोक सेवा में विक्रमादित्य, चरित्र में भीषम पितामह। कहा जाता है कि उन्होंने लगभग एक लाख रु. का दान विभिन्न संस्थाओं को दिया जिनमें उनकी अपनी जाति की सस्थाए भी शामिल थी उनका छोटा भाई भी सेवा व बलिदान में कम नहीं था उन्होंने बिमार स्वामी दयानन्द की राजस्थान में बहुत सेवा की।

टी० पी० रसल स्ट्रेसी द्वारा लिखित मोहयाल इतिहास के प्रकाशन की भी एक दिलचस्प कथा है इसका पहला विचार राय साहब मेहता अर्जुन दास के मन में आया जिन्होंने इसी उद्देश्य के लिए कुछ धनराशि भी जमा की बख्शी दीवान चन्द ने उनके अनुरोध पर एक पत्र लिखा व जनरल मोहयाल सभा को छापने के लिए दे दिया जो दुर्भाग्य से जनरल गोहयाल सभा से खो गया। जम्मू में हुऐ अधिवेशन में इस बात की कड़ी आलोचना की गई तथा अनेक लोगों के अनुरोध पर बख्शी दीवान चन्द ने उसकी एक नकल दे दी इस नकल का अंग्रेजी में अनुवाद किया गया व पिण्ड दादन खान में हुए अधिवेशन में इसे जनरल मोहयाल सभा को सौंप दिया गया।

मोहयाल इतिहास को लिखने की प्रेरणा श्री टी०पी०रसल को बख्शी रामदास से मिली। जनरल मोहयाल सभा की छात्र-छाया में 1911 में मोहयाल इतिहास का प्रकाशन हुआ परन्तु इसमें सारा परिश्रम व लगन बख्शी रामदास जी की थी यह उनके समर्पण का एक अन्य उत्तम उदाहरण है।

RajGuru Math, Shivala, Varanasi Collection

CC-0. In Public Domain. Digitization by eGangotri/Sarayu Trust. Funding IKS-MoE-Grant-2

बख्शी रामदास जी का अपने समय में ब्रिटिश प्रशासन पर अद्भुत प्रभाव था परन्तु उन्होंने इस बात का कभी लाभ नहीं उठाया उनके पास ज्ञान का अद्भुत भण्डार था इसीलिए लोग उनके साथ वार्तालाप को उत्सुक रहते थे जिस समय वह जीवनता व लोकप्रियता की चरम सीमा पर थे तभी उन्होंने मोहयाल आश्रम लाहौर के एक कमरे में एकाकी जीवन जीने का निर्णय लिया उन दिनों को याद करना सुखदायी नहीं है। ईसा मसीह की तरह 25 दिसम्बर को जन्म होने के कारण वह स्वभाव में स्वयं ईसा मसीह थे। 1 मई 1937 को यह महान आत्मा का स्वर्गवास हो गया व रावी नदी के किनारे लाहौर में इनका अंतिम संस्कार कर दिया गया।

उन्होंने 87 वर्ष तक अपनी जाति की सेवा की तथा यही इच्छा कि वह पुनः मोहयाल के रूप में जन्म लें ताकि अपनी जाति की सेवा करते रहे आज यदि मोहयाल जाति जीवित हैं तो इस महान मोहयाल आत्मा की लगन व मेहनत के कारण मोहयाल सभा, मोहयाल मित्र, मोहयाल इतिहास, जनरल, मोहयाल सभा सब इस महान विभूति की देन है उनके जन्म दिवस को क्रिसमिस व मृत्य दिवस को मजदूर दिवस के रूप में मनाया जाता है परन्तु हमारी अपनी जाति ने उनकी याः को कायम रखने के लिए कोई कदम नहीं उठाया। मोहयाल आश्रम लाहौर का एक भाग आज भी बख्शी राम दास विभाग के नाम से लाहौर में है मोहयाल पब्लिक स्कूल व मोहयाल ऐजुकेशनल सोसाइटी की स्थापना उस महान मोहयाल आत्मा के प्रति हमारी श्रद्धांजली है मोहयाल ऐजुकेशनल सोसाइटी यह प्रतिज्ञा करती है कि वह मोहयाल जाति के इस महान शिक्षार्थी के द्वारा चलाए गए मिशन को आगे बढ़ाएगी उसे पूरा करेगी व मोहयाल पब्लिक स्कूल का निर्माण बख्शी राम दास छिब्बर के स्वप्न पूर्ति की प्रथम कड़ी होगी।

झण्डा ऊंचा रहे हमारा

झण्डे ऊंचे रहो जहां में हो लक्ष्य इतना ऊंचा जैसे चांद आसमा में।

(1) तू आन है हमारी
तू जान है हमारी
तू प्रेम का निशां है
तू शान है हमारी

(2) नीला रंग गगन सा विस्तृत
भातृ भाव फैलाता
केसरीया रंग तेरा
क्या शक्ति है जगाता
चक्र कहता है प्रतिपल
आगे कदम बढ़ेगा———
ऊंचा सदा रहेगा झण्डा ऊंचा
सदा रहेगा

(3) तेरी कसम है हमको
हम एक ही रहेंगे
जो लक्ष्य है हमारा
पूरा उसे करेंगे———

(4) हम सब का है तू सपना
कितना लगे है अपना
जितना है प्यारा भगवन
प्यारा लगे तू उतना———

(5) मोहयाल भाई चारा
खुश हो के गा रहा है
हमारा महान झण्डा सिर पर लहरा रहा है

(6) हमारा लक्ष्य———शिक्षा
उनका वरदान जो शिक्षा लें
हमारा मान जो शिक्षा दें

(7) बढ़ाए कुछ मोहयाली आन
बनाएं कुछ मोहयाली शान
दान करें शिक्षा के लिए कुछ
बन जाएं कुछ वितरित कर ज्ञान—

(8) मोहयाल ऐजुकेशनल सोसाइटी के प्रति
अर्पित, समर्पित यह पंक्तियां———
बुझ ना जाए कोई ज्ञान दीपक
यह बैठे हुए हैं पहरों पर
आओ देखें प्रतिबिंब अपना
इन ज्ञान पुंज के चेहरों पर———

(9) शिक्षा का दीप लेकर हाथ में
शिक्षा के सुनहरे प्रकाश में
ज्ञान के सुमधुर प्रभात में
आओ देखें भविष्य अपना
इन ज्ञान पुंज के चेहरों पर———

ज्योत्सना बख्शी भिम्बवाल
757 सेक्टर 14 गुडगांव

RajGuru Math, Shivala, Varanasi Collection

CC-0. In Public Domain. Digitization by eGangotri/Sarayu Trust. Funding IKS-MoE-Grant-2

अखिल भारतीय-ब्रह्मर्षि महासंघ के संविधान की संक्षिप्त रूपरेखा

यह एक महान उपलब्धि का विषय है कि अखिल भारतीय ब्रह्मर्षि महासंघ का संरचना संविधान, जैसा कि प्रबन्धकीय समिति व सभी घटकों के विद्वान प्रतिनिधियों की दिनांक 26 अगस्त, 89 को इस उद्देश्य पूर्ति हेतु आमन्त्रित बैठक में एक मत से अनुमोदित किया गया, चौधरी मलिक राम दत्त, एडवोकेट द्वारा दिनांक 9 सितम्बर, 89 को बुलाई गई विशेषज्ञ समिति की बैठक में विवेकपूर्ण विचारान्त इसको अन्तिम रूप दिया गया।

इस संविधान की प्रतियां अब सह सभापति (समन्वय एवं प्रशासन) द्वारा सभी संबंधित (घटकों) को प्रेषित कर दी गई हैं और अब हम हर्ष के साथ संविधान के मुख्यांशों को अपने पाठकों की सूचनार्थ प्रकाशित करते हैं जो निम्न हैं :—

मुख्य प्रारूप

१

1. संगठन का नाम अखिल भारतीय ब्रह्मर्षि महासंघ होगा।

मूलभूत सिद्धांत

2.1 अखिल भारतीय ब्रह्मर्षि महासंघ का स्वरूप संघात्मक होगा जिसमें निम्नलिखित भ्रातृत्व (घटक) सम्मलित होगें जो कि अपने अपने कार्यक्षेत्रों में पूर्ण स्वतंत्र और स्वयं के संविधानों से शासित होगें :—

क. मोहियाल ब्राह्मण

ख. त्यागी ,,

ग. भूमिहार ,,

घ. गालव ,,

च. भ्रातृत्व संघ के अन्य घटक जिनके निजी संविधान/ संगठन राज्य/ अखिल भारतीय स्तर पर है।

2.2 उपरोक्त भ्रातृत्व घटकों की समस्त इकाइयां-महासंघ में एक दूसरे के सम समझी जाएगी।

कार्यक्षेत्र

3. महासंघ पूर्णतः सामाजिक, सांस्कृतिक, और अराजनैतिक संगठन होगा।

लक्ष्य एवं उद्देश्य

भाग "क"—सामान्य व मूलभूत

10. महासंघ के सामान्य व मूलभूत लक्ष्य एवं उद्देश्य निम्न होंगे :—

10.1. सामान्य जन की समृद्धि, उन्नति और कल्याण को बढ़ावा देना

10.2. राष्ट्रीय एकता, अखंडता, सुरक्षा, पारस्परिक दायित्व की भावना को बढ़ावा देना व उनकी रक्षा करना।

10.3 दहेज प्रथा अपव्यय तथा अवांछित प्रथाओं व आयोजनों जैसी सामाजिक बुराईयों के उन्मूलन हेतु जन सामान्य को सूचित करना, शिक्षित करना व उनमें जागरूकता उत्पन्न करना तथा मानव जीवन के नैतिक मूल्यों की प्राप्ति हेतु सरलता व मितव्यता का प्रचार करना।

10.4 देश में अच्छा सामाजिक वातावरण व जागरूकता लाने हेतु सामाजिक स्तर, नैतिक व मानव मूल्यों को तथा इसके अतिरिक्त मानव जीवन में व्यवस्था, अनुशासन, शालीनता व नैतिकता को बढ़ावा देना।

10.5 भ्रातृत्व घटकों के जरूरतमंद कृषकों, कामगारों व अन्य कमजोर वर्गों के हितों की रक्षार्थ उनकी कठिनाइयों में सहयोग देना।

संघीय परिषद :—

14. महासंघ की अन्तिम सत्ता संघीय परिषद में निम्नानुसार निहित होगी।

14.1 प्रत्येक संबंधित घटक से, कम से कम दो महिलाओं सहित, 25 प्रतिनिधि होगें।

14.2 प्रत्येक संबंधित घटक के नियुक्त सदस्यों के मत से पांच प्रतिनिधि प्रत्येक घटक से जिसमें एक महिला होगी जैसा कि उक्त अनुच्छेद 14.1 में दिया गया है।

14.3 प्रत्येक संबंधित घटक के प्रधान व महा सचिव होगें।

RajGuru Math, Shivala, Varanasi Collection

CC-0. In Public Domain. Digitization by eGangotri/Sarayu Trust. Funding IKS-MoE-Grant-2

14.4 महा संघ के सभी संरक्षक सदस्य ।

14 6 परिषद का अध्यक्ष संघीय परिषद के सदस्यों में से होगा जो परिषद को सलाह व उसका मार्गदर्शन करेगा, जिसका विधिपूर्वक निर्वाचन संघीय परिषद के सदस्यों व संबंधित घटकों के मनोनीत सदस्यों द्वारा किया जाएगा।

प्रबन्धकीय समिति :—

16. महासंघ के महत्व व उद्देश्यों के अनुसार महासंघ के सभी कार्यों को सुचारू से कराने हेतु एक प्रबन्धकीय समिति होगी। प्रबन्धकीय समिति में 5 सदस्य होगें जिनमें से प्रत्येक सदस्य अपने-अपने संबंधित घटकों से होगें। इसमें निम्न पदाधिकारी होगें :—

16.1 एक प्रधान, एक वरिष्ठ उप-प्रधान, उप प्रधान (प्रत्येक घटक से एक) एक महा सचिव, एक संयुक्त सचिव, एक संगठन सचिव, एक प्रचार सचिव, एक सांस्कृतिक सचिव, एक वित्त सचिव और जन संपर्क सचिव (प्रत्येक घटक से एक) सभी का चुनाव समिति के सदस्यों में से होगा ।

16.2 भूतपूर्व प्रधान व महा सचिव समिति के पदेन सदस्य होगें ।

16.3 समिति तीन अतिरिक्त सदस्यों को (प्रत्येक घटक से एक) सहनियोजित कर सकती है। उन्हें अन्य सदस्यों की भांति मत देने का पूर्ण अधिकार होगा ।

चुनाव

21.1 महासंघ के कार्यालय पदाधिकारियों के चुनाव हेतु निम्न प्रक्रिया अपनाई जाएगी । संघ से संबंधित घटकों का यह निजी दायित्व होगा कि वे अपने प्रतिनिधि सदस्य (परिषद के सदस्यों में से) चुनकर/मनोनीत कर कार्यकारिणी समिति में दें ।

22.2 संघीय परिषद प्रबन्ध समिति के कार्यालय पदाधिकारियों के चुनाव संचालन हेतु चुनाव अधिकारी की नियुक्ति करेगा । चुनाव अधिकारी को यह अधिकार होगा कि वह चुनाव प्रक्रिया को सुचारू रूप से चलाने के लिए सहायक रखे ।

संविधान में संशोधन

23. इस संविधान में संशोधन केवल तभी हो सकता है जब संघीय परिषद की बैठक में दो तिहाई सदस्यों के बहुमत की उपस्थिति हो, इस आशय का प्रस्ताव निर्धारित पूर्व सूचना देकर अनुमोदित किया गया हो । इसके अतिरिक्त कोई भी संशोधन जो कि संविधान के मूलभूत सिद्धांतों को, ढांचे को या तत्वों को, जैसा कि अनुच्छेद 2.1, 2. 2, 3 में विस्तृत रूप से उल्लेख किया गया है, परिवर्तित व संकुचित कर सकेगा, न ही संघ के संबंधित घटकों को परिषद व प्रबन्ध समिति में दी गई स्थिति को बदलेगा ।

संविधान स्वीकार करता है और आश्वासन देता है कि इस बात का ध्यान रखा जाएगा कि प्रत्येक घटक की व्यक्तिगत पहचान बनी रहेगी और किसी को भी यह अधिकार नहीं होगा कि वह किसी भी घटक के आंतरिक मामलों के बीच में पड़े/हस्तक्षेप करे । परिषद/प्रबन्ध समिति में समस्त घटकों के साथ समान व्यवहार हो, परिषद/प्रबन्ध समिति में समानता के सिद्धांतों को परिवर्तित/कम नहीं किया जा सकता ।

इस लेख में समस्त संविधान को पुनः प्रस्तुत नहीं किया जा सकता लेकिन हम विश्वास के साथ कह सकते हैं कि कोई भी अनुच्छेद किसी भी घटक के लिए आपत्तिजनक नहीं होगा । भ्रातृत्व के सभी घटकों की एक गहन इच्छा की पूर्ति हेतु यह एक बढ़ता हुआ कदम है जिसमें हम समस्त घटकों की एकता, उन्नति व समृद्धि के लिए एक सामान्य मंच स्थापित करेंगें ।

इस एकता से भ्रातृत्व के किसी भी घटक की व्यक्तिगत पहचान व निजी संगठनात्मक संरचना पर असर नहीं पड़ेगा । यह एक समन्वय नहीं है, यह तो मात्र एकता पर आधारित विभिन्न घटकों की विशाल एकात्मकता है जो भ्रातृत्व घटकों के आपसी हित में होगी ।

अनुवादक
श्री ए. एस. त्यागी

RajGuru Math, Shivala, Varanasi Collection

CC-0. In Public Domain. Digitization by eGangotri/Sarayu Trust. Funding IKS-MoE-Grant-2

"मोहयाल इतिहास का एक सुनहारा पन्ना"

प्रस्तुति—स्कवैड्रन लीडर जे० एस० भीमवाल
डा. धर्मवीर बाली

बख्शी राम दास छिब्बर
25 दिसम्बर 1850 — 1 मई 1937

मोहयाल जाति के गौरव, बख्शी राम दास छिब्बर का जन्म 25 दिसम्बर 1850 को हुआ। ब्रिटिश साम्राज्य की महान विभूतियों को उर्दू पढ़ाने का श्रेय प्राप्त होने के कारण इन्हें मुंशी राम दास छिब्बर के नाम से भी जाना जाता था। उनके शिष्यों के कई गौरवशाली विभूतीयां थी जैसे लेडी मिन्टों, लार्ड व लेड़ी हार्डिग, लेडी कर्जन, लेडी लैन्सडाऊन, व वासयराय परिषद के अनेक जाने माने सदस्य। अपने विनम्र स्वभाव के कारण वह बहुत लोक प्रिय थे तथा अपने ज्ञान के अमूल्य भण्डार को वितरित करने में सदैवउत्सुक रहते थे।

शिमला में भाषा ज्ञान परिषद में अध्यापक नियुक्त होने से पहले वह लाहौर कोर्ट में कर्लक थे व उसके पश्चात काफी समय तक पजांव प्रशासन की रिपोर्टों का अनुवाद भी करते रहे। 1870 में उन्हें इस बात का अहसास हुआ कि उन्होंने विरासत में मिली अपनी ऐतिहासिक पहचान को खो दिया है। उन्होंने इस विषय में बख्शी रत्न चन्द वैद्य से सम्पर्क किया व प्रार्थना की कि वह अपनी जाति अपने गौरव के ऐतिहासिक तथ्यों को एकत्रित करने में उनकी सहायता करें ताकि वह अपनी जाति के गौरव को पुन: ससार के समक्ष लाएं। उस गौरव को जो उनकी दृष्टि में अपनी चमक अपनी पहचान खोता जा रहा था, उनकी अनथक मेहनत व लगन का परिणाम था इसलाह मोहयाली जो बाद में मोहयाल इतिहास का प्रमुख आधार बना।

आलोचनाओं की परवाह ना करते हुए उन्होंने मरातुल मोहयाली के नाम से 1881-82 में पत्रिका आरम्भ की जिसका प्रमुख उद्देश्य था अपनी जाति के संस्कारों व परंपराओं को कायम रखना जो कि समय के साथ-साथ अपनी पहचान खाते जा रहे थे उनके इस लक्ष्य के प्रति लगन व समर्पण का परिणाम था मोहयाल मित्र सभा जिसकी प्रथम सभा लाहौर में 24 मई 1891 को हुई उसके तुरन्त बाद मोहयाल मित्र का प्रकाशन आरम्भ हो गया और मोहयाल मित्र ने तुरन्त मरातुल मोहयाली का छोड़ा हुआ स्थान ले लिया मोहयाल जाति में शीघ्र ही जागृति उत्पन्न हुई और स्थान-2 पर मोहयाल मित्र सभाओं की स्थापना हुई जिनमें पजांब व जम्मू कश्मीर प्रथम थे 1902 में मोहयाल मित्र सभा लाहौर ने जनरल मोहयाल सभा का रूप ले लिया।

बख्शी राम दास छिब्बर ने बचपन में ही अपनी छोटी बहन के जन्म लेते ही उसकी हत्या के दर्दनाक दुख को झेला था व इस घटना ने उनकी आत्मा को झकझोर कर रख दिया था, और इसी घटना से प्रेरित होकर वह एक महान समाज सेवक व सुधारक बने 1866 में उनकी माता के निधन ने उनके जीवन चक्र को बदल दिया उनके पिता के पुर्नविवाह ने व सौतेली मां के व्यवहार से वह बहुत दुखी रहने लगे जिसके परिणाम स्वरूप उन्होंने घर छोड़कर लाहौर में मिशन स्कूल में 10 रु. की छात्रवृत्ति पर प्रवेश ले लिया उन्होंने कई जगह पर पड़ाना भी शुरू कर दिया। उन्होंने ना केवल अपने जीवन को अपने बल पर जिया अपितु अपने छोटे भाई व बहिन की सहायता भी की। जब वह लाहौर में शिक्षा प्राप्त कर रहे थे तो उन्हें मेहता राज कंवर दत्त की तरफ से शादी का संदेश मिला जिनकी केवल 3 पुत्रियां व एक पुत्र था उन्होंने 70-80 हजार की सम्पूर्ण सम्पत्ति उनके नाम कर देने का वादा किया परन्तु

[शेष पृष्ठ 13 पर]

RajGuru Math, Shivala, Varanasi Collection

In Public Domain. Digitization by eGangotri ... Funding IKS-MoE ...

RNI No. 471065/8..
D [SE] 83

मोहयाल टाइम्स

मासिक पत्रिका

मोहयाल एजूकेशनल सोसाइटी (रजि॰) नई दिल्ली

RNI No. 471065/87

वर्ष : 3 अंक : 4 नवम्बर 1989 शान्ति — प्रगति — समृद्धि

दान क्रास चैक/ड्राफ्ट द्वारा 'मोहयाल एजूकेशनल सोसाइटी (रजि॰), नई दिल्ली के नाम भेजें। इस दान पर इनकम टैक्स ऐक्ट 1961 की धारा 80 जी के अनुसार छूट प्राप्त होगी।

कोषाध्यक्ष
श्री के॰के॰ वैद
53/9 अशोक नगर,
नई दिल्ली–110018
फोन : 538020

कार्यालय व सम्पादक :
स्क्वैड्रन लीडर जे. एस. भीमवाल
ई–37 कालकाजी
नई दिल्ली–110019
फोन : 6430378

प्रकाशन सहयोग :
— मेहता नरेश चन्द्र दत्ता, गुड़गांव

अपने लक्ष्य की ओर...

मोहयाल एजूकेशनल सोसाइटी अपनी जाति व देश की शान्ति, प्रगति व समृद्धि के लक्ष्य प्राप्त करने के लिये दृढ़ संकल्प है। गत 8 वर्षों से सोसाइटी के सभी मेम्बरों के पूर्ण सहयोग समर्थन से जो कार्य धीरे-धीरे हो रहा था उसे अब एक नई दिशा व गति प्राप्त हुई है। आप जानकर खुशी होगी कि मोहयाल पब्लिक स्कूल को ई. सी. (आवश्यकता प्रमाण पत्र) मिल गया जो कि स्कूल को मान्यता प्राप्त होने की दिशा में एक महत्वपूर्ण कदम है। इस समय आवश्यकता कि हम इकट्ठे हो अपने लक्ष्य की प्राप्ति के लिये कार्य करें।

अपने लक्ष्यों को प्राप्त करने की दिशा में सोसाइटी ने कई महत्वपूर्ण सफलताएं हासिल जैसा कि मोहयाल युवकों को प्रगति के कार्यों के लिये संगठित करना। युवकों में एकता व भावना जागृति करने में सोसाइटी द्वारा आयोजित मोहयाल यूथ कैम्प काफी सहायक सिद्ध हुआ स्वतंत्र रूप से अखिल भारतीय मोहयाल युवा संगठन की शुरुआत हुई। मोहयाल पब्लिक स्कूल छोटी से शुरुआत से अब शिक्षा के क्षेत्र में सराहनीय कार्य कर रहा है और स्कूल ने शिक्षा के अपने छात्र-छात्राओं के सांस्कृतिक, खेल कूद और अन्य ललित कलाओं के क्षेत्र में बहुमुखी वि...

> **बधाई**
>
> पाठक को हम हर्ष के साथ सूचित करते हैं कि मोहयाल पब्लिक स्कूल को "आवश्यकता प्रमाणपत्र" मिल गया है; जो कि स्कूल को मान्यता मिलने की दिशा में एक ठोस कदम है।

नाम कमाया है। स्कूल में इस समय 800 छात्र 10 वीं कक्षा तक शिक्षा प्राप्त कर रहे हैं। ... की सबसे बड़ी सफलता सरकार द्वारा भूमि का एलाट किया जाना है जो कि सारे मोहयाल के लिये गर्व की बात है। हमें विश्वास है कि सोसाइटी द्वारा किये जा रहे प्रयासों के माध्यम शिक्षा के प्रसार में एक महान योगदान देंगे।

उपरोक्त के अलावा समुदाय के सभी घटकों की एकता व संगठन के लिये सोसाइटी द्वारा ... गया कार्य सर्वविदित है। 1982 में मोहयाल कान्फ्रेंस के आयोजन में जी. एम. एस. को पूरा ... दिया गया जिसमें सोसाइटी के प्रधान प्रबन्धक समिति के अध्यक्ष थे। जी. एम. एस. के ... प्रमुख कार्यों में सोसाइटी अपना पूरा सहयोग देती रही है। मोहयाल पब्लिक स्कूल के बच्चों ... हमेशा इन कार्यक्रमों में मनोरंजक प्रोग्राम प्रस्तुत किये हैं।

हमें विश्वास है कि आप सबके सहयोग से हम अपने उद्देश्यों की पूर्ति के लिये चुने हुए ... दृढ़ता पूर्वक आगे चलते रहेंगे और जाति व देश की शान्ति-प्रगति और समृद्धि के लिये का... रहेंगे। हम किसी भी विवाद में नहीं पड़ना चाहते हैं और किसी भी गलतफहमी को बनने ... दूर करने के लिये प्रयत्नशील रहेंगे। ताकि हम विकास के लिये एक जुट होकर कार्य करते ... एक प्रकाशमय व उज्जवल भविष्य की ओर अग्रसर हों।

RajGuru Math, Shivala, Varanasi Collection

CC-0. In Public Domain. Digitization by eGangotri/Sarayu Trust. Funding IKS-MoE-Grant-2

RNI No. 471065/87
D (SE) 83

Mohyal Times

MONTHLY ORGAN OF
Mohyal Educational Society (Regd) New Delhi

l. : III, Issue 3, October, 1989 PEACE — PROGRESS — PROSPERITY

itor :

n Ldr J. S. Bhimwal

ONATIONS may be sent at the lowing address by crossed cheques/ ıfts, drawn in favour of MOHYAL UCATIONAL SOCIETY (Regd.) w Delhi. These donations will alify for deduction under Section G of Income Tax Act 1961.

nancial Matters :

ıri K. K. Vaid
reasurer
3/9 Ashok Nagar
ew Delhi - 110 018
es. Tel. : 538020

dministrative Matters :

n Ldr J.S. Bhimwal
cretary,
37, Kalkaji
w Delhi - 110 019
f. Tel. : 6430378

blication Effort :

ehta Naresh Chander Dutta
ırgaon

ri Bharat Mitter Bali
lanta Georgia USA

Towards Our Goal

It is an occasion of great significance and rejoicing to share the long awaited good news with our readers, that the land under occupation of the Mohyal Public School, at Mohyal Saraswati Mandir, R.K. Puram, New Delhi has been alloted to the Mohyal Educational Society. It is a great gift on the auspicious occasion of Dusehra/Diwali by the Government of India to the Mohyal Educational Society, which in a way recognises the service being rendered by the Society to the nation

> The allotment of Land for Mohyal Public School is the VICTORY of Mohyal Community.
>
> WISH YOU A HAPPY DUSEHRA/DIWALI

in the field of good education. On this happy occasion we send you all our greetings and congratulations. Please light as many lamps as possible on this Diwali to celebrate this great achievement of your Community.

It was the school land, which was the major hurdle in our way, for implementation of further programmes of Progress & Prosperity. Those of us who have been sleeping with prayer every night and getting up with new hope every morning, to hear the good news of land allotment, feel immensely satisfied and pleased that we have won our case most decisively. It is a great encouragement and the success for the mission of our life is very much in sight now. The obstackle to our great leap forward has been removed. You are all, most welcome, to join in this great march forward towards our goal.

What a pleasant co-incidence it is, that in this very issue of Mohyal Times, while we break this happy news of Land allotment, we also remember the great visionary Mohyal Ratna, **Munshi Bakshi Ram Dass Chhibber** of Bhera, who lived all his life in learning, teaching and supporting the cause of good education. He donated almost Rupees one lakh in his life time in support of good educational facilities, which was a colossal amount in those days, considering the fact that a Sepoy was paid only Rs. 18/- P.M.

Bakshi Ram Dass had wished to be born as Mohyal only, so that he could continue the cause of good education for his people. We may not be able to establish his rebirth, but can state most certainly that the spirit that dwells in every member of the Mohyal Educational Society is that of Bakshi Ram Dass only. Let us reconsolidate that spirit in support of our Society.

RajGuru Math, Shivala, Varanasi Collection

CC-0. In Public Domain. Digitization by eGangotri/Sarayu Trust. Funding IKS-MoE-Grant-2

There are many big hands behind the good cause of the Society, but one such hand that helped the allotment of Land was, none other but that of the great grand son of Bakshi Ram Dass Chhibber, Shri Shekhar Pratap Chhibber, the Patron of the Society. He is a great mobilizer of funds and we are sure that he will play his big hand here as well, to boost the collective effort of many hands that will now rise in support of the Society.

The Mohyal Public School is already a well established organisation. All it needs now is to raise a good building over the land, to provide better teaching facilities to our students. It is time that we all rise to this great occasion and help the Society with all our might, on its march towards its declared goals. The parents of the School children can play a big role in fund raising effort to strengthen the future of their own children with better foundation in Mohyal Public School, which otherwise is the prime concern of the Mohyal Community only. So let us all join together to meet the challenge of the time. The land allotment is not only the victory of the Mohyal Educational Society but the victory of the entire Mohyal Community.

Progress Report

Meeting of the Society was held on 24 Sept. 1989 at Mohyal Saraswati Mandir presided by Col. B.N. Bali. The house stood in silence in memory of the following departed members who have left for their heavenly abodes in the recent past.

1. Shri Chander Mohan Dutta expired in early Sept. 1989 at Southhall (UK) at a young age, of sudden heart attack.
2. Smt. Nirmala Rani Vaid W/o Shri Krishan Lall Vaid of Shalimarbag (Shaibabad) expired on 16.9.89. Kirya was held on 26 Sept. 1989.
3. Mehta Dharam Vir Chhibber Vasakha Singh Building, 828 Joshi Road, Karol Bagh, New Delhi, ex member GMS Managing Committee, expired on 16 Sept. 89.
4. The house also expressed its profound grief on the reported fatal motor accident met by the party of Mohyals from New Delhi who were returning from Jallandhar after attending the Kirya on 22 Aug. 89 of late Mehta D.N. Dutta. Killed in the accident were late Mehta Sahibs son in law Shri Yash Pal Bali, his mother Smt. Kaushalya Bali and other two lady relatives.

The President thanked the members for being present in the meeting in good numbers in response to his appeal. The President said that the agenda of the meeting needed special attention in view of the possibility of Land allotment order and the recognition of the Mohyal Public School which are likely to be received before the General Body Meeting. As such the arrangements had special significance to the Society for which larger participation of the members was necessary to plan & organise this function on a grand scale.

Samman Patra

The President explained that from last year Samman Patra Awards were introduced and the first recepients were Ch. D.N. Dutta, Patron of the Society, from Jammu and Rzd. K.L. Bali (Capt. INA) Life member from Delhi. He proposed that this year Rz. K.C. Bali Partishtat member from

RajGuru Math, Shivala, Varanasi Collection

CC-0. In Public Domain. Digitization by eGangotri/Sarayu Trust. Funding IKS-MoE-Grant-2

Ambala & Late Maj. U.S. Mohan posthumously be considered & confered with this award. The house unanimously accepted this proposal of the President.

Shri Subhash Datta life member and Ex President AIMYF felt that some sort of recognition and honour be confered on youth of the Community on such occasions who may have rendered valueable service to the Society. There were no two opinions that the youth needs encouragement and appreciation for the maintenance of his continuity with the cause of the Society. They did not lay any claim on the Samman Patra but wished for recognition in some other manner. It was left to the President to make suggestions in the next meeting on this matter

Annual Report

Sqn. Ldr. J.S. Bhimwal Secretary of the Society and Editor Mohyal Times presented in the house the salient points of the resolutions as passed by the last General Body, their follow up action and other activities which have been well reported in Mohyal Times and needed only recollections of the house. In nut shell the Society had done well & was on the road to further progress. This is remarkably evident from the fact that average monthly Income/Expenditure of the Society on its programmes including Mohyal Public School is nearly 1 lac every month with an expected increase of Rs. 4 Lacs in the year. The closing balance of Sept. 89 is bound to touch 11 lac mark while the opening balance of Oct. 88 was just near 7 lacs. The annual report in its outline form was accepted by the house as presented by the Secretary Sqn. Ldr. J.S. Bhimwal.

Invitees from the fraternity

Shri R.P. Lao Advocate, Vice President of the Society presented a list of about 10 leading members of the fraternity who represented different walks of life that he considered, should be invited as guests, to attend the General Body & the Annual day of M.P. School. The house felt that some more names as necessary be added by the President at his discretion.

Invitations to leading members of Mohyal Community other than those holding office in the Community's various organisations

Ch. Malikram Dutt Advocate, who was requested to make a list of such invitees asked for comments & recommendations of the house which should form the basis of selection of such names. Shri Pawan Bakshi President AIMYF gave some useful suggestions & was requested by the house to help Ch. Malikram to arrive at the final list.

Organising Committee of the General Body and the School Function

It was the general opinion of the house that some change from the past may be necessary but the true & tested workers should be retained in such arrangements. It was left to the President to name the various Committees based on his past experience & announce them in the next meeting apart from the names that were recommended in the meeting.

Publication of a Souvenir

The house approved the suggestian that we must start working to bring out another Souvenir but the occasion for its release may be left open and decided later on. A Souvenir Committee may be formed by the President after consultation and consent of the willing members who may be nominated by him accordingly.

Appointment of Parcharak

The President explained the objective of appointing a Parcharak of the Society & proposed the name of Rz. J.L. Bali and said that such Parcharak will move about and establish contacts with that section of the Community which so far is unaware of the Aims & Objectives of the Society and is not drawn into the main

Space donated by : Mehta Naresh Chander Dutta (Gurgaon)

RajGuru Math, Shivala, Varanasi Collection

CC-0. In Public Domain. Digitization by eGangotri/Sarayu Trust. Funding IKS-MoE-Grant-2

stream of social uplift. Such work involves expenditure on travel & movement and other incidental charges for which the worker needs compensation.

This was very hotly debated by the members and Shri R.P. Lao Advocate, Vice President opposed the very basic idea of appointing any Parcharak of the Society for which the time was yet not ripe in his opinion. He said that every Rupee of the Society must be conserved for its major requirements which have still not been fulfilled and the Society could ill afford an expenditure of Rs. 800—Rs. 1000/- P.M. on personal allowances to be disbursed to the worker to off set his expenditure on such movement etc.

The President said that the expenditure will return rich dividends and the Society will be net gainer. Rz. J.L. Bali very vehmently stated in support of the President that he will not accept any disbursement, if he can not return to the Society more than what is being claimed by him as compensation. The house finally accepted the proposal to be tried for 6 months and then brought up for further discussion with results to the house. Sh. R.P. Lao was also agreeable to such a proposal and requested the President to suitably change the designation of the worker from Parcharak to some thing more appropriate.

Accounts of the Society

The accounts of the Society for the month of July 89 as published in the Mohyal Times were taken as passed and the accounts for the month of Aug. 89 were presented by the Jt. Treasurer Shri D.K. Mohan and passed by the house as follows :

Balance-Sheet for the month of August, 89

Terms Deposits with Bank	9,00,000.00
S.B. Deposits with Bank	1,03,434.89
Late Maj. U.S. Mohan Memorial Fund	10,484.00
Amount in various Trusts	21,200.00
Cash in Hand	1,716.73
Balance as on 31-7-89 — Total	10,36,835.62

Add—Amount received in August, 1989

By Donations	12,752.00
Mohyal Times	171.00
School-	
Fees	60,700.00
Sale of Eatables	3,341.00
Uniforms	2,00),00
Mandir-	
Collection from Janamashtmi & Charat	6,641.00
Souvenir	750.00
Amount transferred for TDR	50,000.00
Interest on TDR	6,182.97
	+1,42,537.97
	11,79,373.59

Less—Payments made in Aug, 1989

School :	
Rent for Tents	1,900.00
Salary for July 89	52,041.00
Cost of furniture	12,160.00
Misc. Exp.	2,500.00
Printing & Stationery	239.00
Misc. Exp.	301.00
Postage	74.80
Mohyal Times	7,139.40
Mandir : Janamashtmi Cele.	2,100.00
Scholarship	150.00
Bank Commission	10.00
To amount trans. to TDR	50,000.00
	—1,28,615.20
Total	10,50,758.39

Space donated by : Shri Bharat Mitter Bali, Atlanta Georgia USA

RajGuru Math, Shivala, Varanasi Collection

CC-0. In Public Domain. Digitization by eGangotri/Sarayu Trust. Funding IKS-MoE-Grant-2

SUMMARY

Terms Deposits with Bank	9,50,000.00
S.B. Deposits with Bank	68,635.40
Late Maj U.S. Mohan Memorial Fund	10,484.00
Amount in various Trusts	21,200.00
Cash in Hand	438.93
Balance as on 31.8.1989	Rs. 10,50,758.39

Occasion to Celebrate

The President said that God willing the the Society would have achieved its immediate objectives of land allotment and School recognition when the General Body meeting will be held. It is therefore desireable to celebrate the occasion at the end of the Genaral Body meeting on Sunday the 12th Nov. 89. Special arrangements were necessary for which the planning must start right now. The house quite happily agreed to the proposal and requested the President to appoint a Committee for this purpose also, under the overall charge of the main Organising Committee chaired by Maj. Gen. P.C. Mohan Vice President of the Society.

Amendments—Society's Constitution

The following amendments to the Society's Constitution were passed unanimously by the house which will be put up in the General Body meeting of the Society to be held on 12 Nov. 89.

Under Aims and Objectives

Add after clause 22, a new clause 23 as under :

23. Not withstanding the aims and objectives given above, the Society, keeping in view the legitimate ethos and aspirations of the Community, shall adopt all possible measures which may be conducive for promotion of Peace, Progress and prosperity of the General Public. with particular emphasis on the social and economic well being of all those who are historically, traditionally and culturally linked through common bonds and heritage.

Next Mohyal Youth Camp Venue & Dates decided

The new Managing Committee of the AIMYF has decided to hold its next Youth Camp at Mount Abu Rajasthan on 23—26 Dec. 89. Via Ajmer & Pushkar. Detailed information will be published in the next issue of Mohyal Times.

AIMYF decides to have Life members of their Organisation

The AIMYF leadership has decided to introduce life membership for their organisation and a good number of youth as eligible have paid their one time subscription of Rs. 100/- to become life members. They propose to enrol 1000 life members and raise a fund of Rs. 1 lac to be put in fixed deposits which will not be touched and only the interest that may accrue will be spent on the activities of the organisation.

This is a very good move which needs support from all places and all sections of our Community. The parents must encourage their wards who are eligible to become members of the AIMYF and help them to pay for their life memberships.

Well Done Harish Tokas

The house was happy to note the achievements of Harish Tokas, a student of Mohyal Public School who has earned so many honours in Swimming competition for self & his School.

In recognition of his outstanding performance the house authorised the school management to suitably reward and help the young upcoming sportsman to achieve greater heights, during Annual Function of the School.

New Life Members

We welcome the following who have joined the honoured ranks of the Society as its life members and heartily congratulate them for this achievement.

Smt. Raj Rani Mehta Vaid, wife of Late Mehta Ishar Dass Vaid, Gurgaon.

RajGuru Math, Shivala, Varanasi Collection

CC-0. In Public Domain. Digitization by eGangotri/Sarayu Trust. Funding IKS-MoE-Grant-2

Dr Swami Shyama Nand Saraswati Datt Honoured by M.S. Gurgaon

Mohyal Sabha Gurgaon arranged a special function on 17 Sept. 89 in honour of Dr Swami Shyama Nand Saraswati which was attended by a large section of the Community. Swamiji spoke about the heritage of the Mohyal Community and the desire to maintain the old tradition of matrimonial within the Community's own circle. He stressed the need to establish Mahila Mandals that should work for the upliftment of the Community, particularly the women of the weaker sections. He advocated the need to adopt the Jaikara of "Jai Mohyal" in response to the loud call "Bolo Sab Rishyon Ke Lal", which should be used in all Mohyal congregations, big or small. He appreciated the contribution made by Mohyal Educational Society for the welfare of the Mohyal Community through value oriented education given by its Mohyal Public School. He implored all present to support the Society in its good cause.

The function was a great success and the President M.S. Gurgaon thanked Swamiji for his Parvachans & other members of the Community who came from Delhi to participate in the function.

—Report by Shri R.N. Vaid
Secretary M.S. Gurgaon

Appreciation for the ABBMS Constitution

Shri Mathura Rai the President of Bhumeshwar Smaj of which Sh. Hardev Bakshi Vaid is the Secretary General, has in a letter to the Co Chairperson of the Mahasangh Col. B.N. Bali appreciated the efforts that have gone behind to produce the final version of the Constitution and has expressed gratefulness of his organisation for all the good work being done for the unity & solidarity of the fraternity by the Mohyal Educational Society.

Happy News

* A son has been born on 9 Sept, 89 to Smt. and Shri Bharat Mitter Bali of USA. Dr Dharam Vir Bali, grand father of Master Pradeep Bali donated Rs. 31/- on this happy occasion. Our heartiest congratulations and the kind blessings for the newly born child.

* Km. Rajni, daughter of Ch. G.S. Datta 'Zia Mohyali has been married to Sh. Sanjeev Vaid, S/o Smt. Sarla Devi and Late Bakshi Om Parkash Vaid of Ambala on 12th July, 89 at Rani Bagh, Delhi. This happy occasion was attended by a large number of relatives and friends. Sh. G S. Datta, Zia Mohyali donated Rs. 851/- to various Institutions including Rs. 100/- to Mohyal Educational Society. Likewise, Smt. Sarla Devi Vaid also donated Rs. 302/- including Rs. 100/- to the Society.

—Heartiest Congrats

* Sh. K.N. Mehta Chhibber the Society's Founder Life Member has been appointed a full time Consultant in the Cabinet Secretariate, where he had been working since his retirement. His wife, Smt. Kanta Mehta Chhibber, R.K. Puram, New Delhi has donated Rs. 101/-.

—Heartiest Congrats

* Smt. Madhu Bala Datta and Sh. Bharat Bhushan Datta have recently celebrated their 1st wedding anniversary at Paschim Vihar, New Delhi Dr Dharam Vir Bali, father of Smt. Madhu Bala Datta, donated Rs. 31/- on this happy occasion. —Heartiest Congrats

* The birthday of Smt. Kamini Bali Society's Life member and wife of Sh. Rajeev Bali, the Society's Partishtat Member, was celebrated on 20 Sep, 89 at 'Ganesh Daya' Sector 17/94 Gurgaon. Col. B.N. Bali donated Rs. 101/- on this happy occasion. —Heartiest Congrats

* Marriage of Km. Navneet (Dolly) D/o Bhai Bhupinder Singh Dutta of Dutta House Raipur was solemnised with Shri Ravinder Singh of Paschim Vihar at New Delhi on 3 Sept 89. Km. Dolly Dutta is niece of Bhai Harbhajan Singh Dutta & Bhai Rajinder Singh Dutta both life members of the Society.

—Heartiest Congrats

RajGuru Math, Shivala, Varanasi Collection

CC-0. In Public Domain. Digitization by eGangotri/Sarayu Trust. Funding IKS-MoE-Grant-2

Congratulations Km. Jyoti Bali D/o Rz K.K. Bali founder life member of the Society

Km. Jyoti Bali has secured first class in her B.E. (Electronics & Tele Communications Engineering) from the Delhi Institute of Technology University of Delhi. She is presently working in Tele Communication Division of M/s Escorts Ltd. & also selected for Management Training in HMT Bangalore. On this happy occasion her proud father Rz. K.K. Bali Dy Registrar J.N.U. & founder life member of the Society donated Rs. 101/- to the Society.

Sad News

* Smt. Janki Devi Datta of Peshawar, Grand-mother of Shri Sanjay Datta of MCD Flats Defence Colony, New Delhi expired in Aug. 89. Shri Sanjay Datta on this sad occasion, donated Rs. 25/- each to the Society and General Mohyal Sabha. Our heartfelt condolence.

* Bakshi Faqir Singh Vaid of Cold Drinks House, 31A/32 Bombay Poona Road Dapodi, Pune, expired on 24th Aug. 89. Kirya was held on 2nd Sep. 89. His son Sh. Jagjit Bakshi donated Rs 20/- to the Society on the sad occasion. Our heartfelt condolence.

* Rzd. Munshi Ram Vaid, life member of the Society, left for his heavenly abode on 18 Sept. 89. Our deep condolence to the bereaved family.

* Shri Khazan Singh Tyagi Father of Shri Ram-phal Tyagi Co Chairperson ABBMS expired on 25 Sep. 89 and the Kirya was held on 6 Oct. 89 at Basai Darapur, New Delhi. We convey our condolences to the bereaved family & pray for peace of the departed noble soul.

* The. 4th death anniversary of late Smt. Maya Devi, mother of Mehta Darshan Lal Chhibber Retd Manager PN Bank, 73-A Model Town, Yamuna Nagar was solemnly observed recently at Yamuna Nagar by members of her family. She was a very pious & selfless lady. May the noble soul rest in peace in heaven. On this occasion Mehta Darshan Lal donated Rs. 50/- to GMS and Rs. 50/- to Mohyal Educational Society, New Delhi. Deeply remembered by her son, Mehta Darshan Lal, daughter-in-law Smt. Satya Devi, grand sons Anand, Raj, Vinod & Kamal and great grand sons Sonu, Monu, Tonu, Gonu & Cheenu.

Mohyal Public School linked with School in Berne, West Germany

Mrs. Sylvea Mlejnek of West Germany while on study tour in India was impressed and attracted by the Mohyal Public School, worked as an ambassador between the two Schools; Real Schule in Berne, West Germany and Mohyal Public School in India. When she returned to Berne she carried messages of good will from 9th class students of Mohyal Public School to the 9th class students of the Real Schule in Berne, West Germany along with gifts and self-made models which were so impressive in art that the students in Berne were very pleasantly astonished.

The gifts were ceremonially presented to the Headmaster of the School which were prominently reported with photographs in the local News Papers & on Radio. The students of Real Schule have responded with more information & hope that this contact will grow further for mutual exchange of information Good show Mohyal Public School.

Mohyal Mela M.S. West Zone

The Mohyal Sabha West Zone under the leadership of Rz. G L. Vaid celebrated its traditional Mohyal Mela on 2 Oct. 89 at Tilak Nagar, with real Mohyal gusto, though at short notice, but very ably, which was participated by a large gathering of Local Mohyals and guests from Mohyal Sabha Yamunapar, M.S. Mehrauli, M.S. Greater Kalkaji, M.S. Meerut and M.S. Janak-duri.

Col. B N. Bali was the Chief Guest and the function was presided by Rz G.L Vaid President M.S. West Zone who also hoisted the Mohyal Flag. The Mela was addressed by Col. B.N. Bali and other guests of honour which

RajGuru Math, Shivala, Varanasi Collection

CC-0. In Public Domain. Digitization by eGangotri/Sarayu Trust. Funding IKS-MoE-Grant-2

included Sqn. Ldr. J.S. Bhimwal Secretary of the Society, Sh. K L. Mohan, President M.S. Yamunapar, Shri Pawan Bakshi President AIMYF, Shri Parveen Datta Secretary General AIMYF and Shri Ashok Chhibber former President AIMYF.

The force behind the organisation of the Mela was provided by Shri Suresh Mohan, Rz. Ashok Bali, Sh. D K. Mohan and scores of other young workers under the able leadership of Rz. G.L. Vaid & Rz. P.S. Bali. Our heartiest congratulations to them all.

Mohyal Youth Club—M.S. West Zone

A Mohyal Youth Club with lot of innovative ideas was formed on 2 Oct. 89 at Tilak Nagar Mohyal Mela under the leadership of Sh. D.K. Mohan, Rz. Ashok Bali and Shri Suresh Mohan to work for the weaker sections of the Community and provide them necessary help as & when necessary. This very well proves the fact that the youth force is getting well organised and well disciplined to take on the Community's work with all the good intentions. An appeal was also made by Sh. Prem Sagar Bali the youth leader to members of the Sabha to donate their old news papers & magazines for the good cause of the needy persons.

Bhumihars Discuss Dowry Problem

A large gathering of Bhumihars assembled at Pharganji Guru Ram Rai Udaseen Ashram & discussed the prevailing problem of dowry and its solutions on 2 Oct. 89 in continuation of Birth Centenary celebrations of Swami Sehja Nand ji Saraswati. The Chief Guest was Pt. Shamanand ji Mishra former Foreign Minister Govt. of India & the discussion was presided by Swami Harinaryana Nand ji, President Bharat Sewak Smaj for part of the time and later on by Col. B.N. Bali President Mohyal Educational Society till the conclusion of the discussions.

The function was also attended by Sqn. Ldr. J.S. Bhimwal Secretary of the Society and ABBMS who was honoured and seated at the rostrum with other dignitaries of the fraternity. The gathering was addressed by Swami Harinaryana Nand Ji, Pt. Shamnandan Mishra, Col. B.N. Bali, Sh. Raj Roop Rai Advocate and scores of other speakers of the fraternity of Bhumihars, Tyagis, Mohyals & Galabs.

The function was very well organised and the credit must go to Sh. Tripurari Rai 109-C Arambag, New Delhi and his devoted team of workers to make it a good success. The stalwarts of Brahmarshi Mahasangh, Shri R K. Singh and Sh. Ramji Rai also attended the function. The impact of the discussions was so great that the whole gathering stood up to take a pledge on a call by a speaker not to indulge in the practice of taking/Giving the Dowry.

Col. B.N. Bali stressed on the gathering the need to involve their women folks also to solve this problem and set personal example to others. Pt. Shamnandan Mishra said that those who do not indulge in Dowry taking should be honoured by the Community and given due publicity in Community media. Swami Harinaryana Nand Ji emphasised the need to educate the people about the Dowry problem in particular the backward Kissans of the Community who are the worst sufferers on all levels due their ignorance.

Salient features of the approved Constitution of Akhil Bhartiya Brahmarshi Mahasangh

It is a matter of great achievement that the draft Constitution of the Akhil Bhartiya Brahmarshi Mahasangh, as passed unanimously by the Managing Committee and the learned delegates from all sections of the fraternity invited for the purpose, on 26th Aug. 89, has now taken the final form, after careful consideration by the expert Committee on 9th Sept. 89 under the convenorship of Ch. Malikram Datt, Advocate.

The copies of this Constitution have now been forwarded by the Co-Chairperson (Coord & Adm) to all concerned and we have the pleasure to publish the salient features of this Constitution for the information of our readers, as follows :—

RajGuru Math, Shivala, Varanasi Collection

CC-0. In Public Domain. Digitization by eGangotri/Sarayu Trust. Funding IKS-MoE-Grant-2

Salient Features

Name

1. The name of the organisation shall be AKHIL BHARATIYA BRAHMARSHI MAHASANGH.

Fundamental Principles

2.1 Akhil Bharatiya Brahmarshi Mahasangh shall be in the nature of a Federation comprising of the following Fraternity Sections which are autonomous in their own spheres and governed by their respective Constitution.

(a) Mohyal Brahmins
(b) Tyagi Brahmins
(c) Bhumihar Brahmins
(d) Galab Brahmins
(e) Other sections of Fraternity having their respective Constitution/Organisations at the State/All India level.

2.2 All sections of the Fraternity mentioned above shall be treated *at Par* with each other in the Mahasangh.

Scope

3. The Mahasangh shall be purely *Social, Cultural* and *Non-political* Organisation.

Definitions

4.3 The word 'Fraternity' shall mean the Brahmins who are historically, traditionally and culturally linked through Common Bonds and heritage.

Aims and Objectives

Part 'A' – General & Basic

10. The following will be the General and Basic Aims and objectives of the Mahasangh.

10.1 To promote prosperity, progress and welfare of the general public.

10.2 To promote and safe-guard the spirit of national unity, integrity, security and solidarity.

10.3 To inform, educate and create awareness for the eradication of social evils like dowry, extravagance and other undesirable customs and ceremonies and to propagate economy and simplicity for achieving progress and prosperity in ethical moral values of human life.

10.4 To promote social, moral and human values in order to have a better social order and awareness in the country and also to promote decency among human life, discipline and public morality.

10.5 To espouse the cause of needy agriculturists, working classes and other weaker sections of the Fraternity.

Federal Council

14. The ultimate power of the Mahasangh shall vest in a Federal Council consisting of the followihg :—

14.1 Twenty five representatives including a minimum of two ladies of each affiliated Constituent.

14.2 Five representatives including one lady each from affiliated Constituents as may be co-opted jointly by the members given in section 14.1 above.

14.3 The President and the General Secretary of each affiliated Constituents.

14.4 All Patrons of the Mahasangh.

14 5 From among the members of the Federal Council, there will be a Chairperson of the Council, duly elected by the Council and a Co Chairperson each to be nominated by each affiliated Constituent to guide and advise the Council.

Managing Committee

16. There shall be a Managing Committee for the conduct of all the affairs of the Mahasangh in accordance with the aims and objectives of the Mahasangh. The Managing Committee shall comprise of five

RajGuru Math, Shivala, Varanasi Collection

CC-0. In Public Domain. Digitization by eGangotri/Sarayu Trust. Funding IKS-MoE-Grant-2

members each from their respective affiliated Constituents. It will have the following office bearers :—

16.1 One President, One Senior Vice Predident, Vice President (One each from the Constituents) one Secretary General, One Joint Secretary, One Organising Secretary, One Publication Secretary; One Cultural Secretary, One Finance Secretary and Secretaries Public Relations (One each from the Constituents), all to be elected from amongst its members.

16.2 Out-going President and Secretary General shall be ex-officio members of the Committee.

16.3 The Committee may Co-opt three additional members each from the Constituents. They will have full voting rights as applicable to other members.

Elections

21.1 The following procedure for election of office bearers of Mahasangh will be adopted. The affiliated Constituents are responsible, on their own to elect/nominate their respective members in the Managing Committee from among the members of the Council.

22.2 The Federal Council shall appoint an Election Officer to conduct the election of the Office-bearers of the Managing Committee. The Election Officer may be empowered to have assistants for the smooth conduct of the elections.

Amendments in the Constitution

23. An amendment to this Constitution can be made by a two-third majority of the members present in the meeting of the Federal Council before which a resolution to this effect has been brought with a prior prescribed notice, *provided that no amendment shall be made or be valid which may alter/ abridge the Fundamental Principles/structure or features of this Constitutions as broadly described in clauses 2.1, 2.2 and 3 and/or modify the parity as provided to the affiliated Constituents* of the Mahasangh, both in the Council and the Managing Commitee.

It will be seen that the Constitution accepts and guarantees the individual Identity of each Constituent, has no power or right to intervene or interfere in the internal affairs of any Constituent, treats all Constituents at par in the Council/Managing Committees, cannot alter/abridge or modify the parity of any Constituent in the Managing Committee.

It is beyond the scope of this paper to reproduce the entire Constitution but we can say with surety that there is no such clause that should be objectionable to any Constituent. This Constitution is a step forward to achieve the long felt desire of all the Constituents of the fraternity to have a common platform to establish their unity & solidarity for progress & prosperity of all.

By this unity, no section of the fraternity either loses its own separate identity in any manner whatsoever or is deprived of their own respective organisational set up. There is no merger as such; it is simply a step for broad based unity among various sections of our Fraternity for mutual benefit.

Readers Appreciate the New Series of Mohyal Times—A Golden Page of Mohyal History

We have received lot many appreciations from our readers for introduction of such informative series with photograph of the great heros of the Community. The recent letters being from Shri K.N. Mehta life member of the Society and Bhai Mangal Sain Chhibber from Meerut. We assure them that more shall follow in due course and we request our readers to send us good photographs of such great men of our Community if they have them. These will be handled carefully & returned after publication.

—Editor.

RajGuru Math, Shivala, Varanasi Collection

CC-0. In Public Domain. Digitization by eGangotri/Sarayu Trust. Funding IKS-MoE-Grant-2

A GOLDEN PAGE OF MOHYAL HISTORY

Jointly compiled by : Sqn. Ldr. J.S. Bhimwal
Dr Dharam Vir Bali

Bakshi Ram Dass Chhibber
25th Dec. 1850—1st May 1937

Bakshi Ram Dass Chhibber, the paragon of virtuosity was son of Bakshi Tulsi Dass Chhibber, born at Behra (Pak) on 25th Dec. 1850. Better known as Munshi Ram Dass Chhibber, because of his profession as a teacher of oriental languages, he taught Urdu to the British ruling elites. His pupils included formidable personalities like Lady Minto, Lord & Lady Hardinge, Lady Curzon, Lady Lansdowne, Field Marshal Robberts and scores of members of the Viceroys Council. He was liked by all for his amenable nature and was most welcome in their company as a fine conversationalist with a storehouse of revealing knowledge.

Prior to his joining service at Simla as a tutor in the language committee, he was a clerk in a Lahore court and had later translated the Punjab Administration Report. In the early seventies (1870) struck by the absence of a conclusive account of his historical people, he approached Bakshi Rattan Chand Vaid, one of his elders, on the desirability of recording the facts in the possession of the elder generation which was fast dying out. The result was the compilation of "Islah Muhiyali", a document which later became the basis of Mohyal History.

Un-provoked by criticism, he started his journal 'Maratul Mohyali' in the 1881-1882 with the sole aim of preserving the heritage & traditions of his Community, which was perishing away with the passage of time. His indomitable devotion to the cause resulted in the formation of Mohyal Mitter Sabha, the first meeting of which was held at Lahore on 24th May 1891. The Mohyal Mitter followed publication in Sept. 1891 and took over the job where the 'Maratul Mohyali' had left. The conscience of Mohyal leadership was well aroused and many Mohyal Mitter Sabhas came into being at different places in Punjab & J & K. In 1902 the Mohyal Mitter Sabha, Lahore became the General Mohyal Sabha, the representative body of Mohyals and the local Sabhas as its affiliated units, called Mohyal Sabhas.

Bakshi Ram Dass as a small child had involuntarily participated in the infanticide of his new born sister, which very much hurt his conscience and left a hard impact on his mind. This produced in him a great reformer and social worker. He had lost his mother in 1866, which changed the course of life for the young Ram Dass. His father married second time and Ram Dass could not pull on with his step mother. He left for Lahore, to pursue his education and secured admission & scholarship of Rs. 10/- per month from Mission School, Lahore. He took up some tution also and he not only managed his own life with utmost simplicity but helped his younger brother and a sister at home also.

RajGuru Math, Shivala, Varanasi Collection

CC-0. In Public Domain. Digitization by eGangotri/Sarayu Trust. Funding IKS-MoE-Grant-2

While he was a promising student at Lahore, he received a proposal for marriage from a well to do Mohyal, Mehta Raj Kanwar Datt of Pind Dadan Khan, who had only three daughters and no son. He offered to bequeath his entire property of worth Rs. 70-80 thousands in his name but he refused. He agreed later, on insistence from Mehta Ji, that he wanted him to marry his daughter so that he could help him to pursue his studies unhindered. Bakshi Ram Dass relented and the marriage took place some time in 1867-68. His wife expired in 1892, leaving behind only a daughter. Bakshi Ji was around 40 years of age then, serving at Simla, but he refused to marry a second time. He married his daughter into a Bhimwal family of Dalwal against much objection from his close relatives. For him all Mohyals were equal and he spent his whole life in service of his dear Community.

Bakshi Ram Dass helped every Mohyal who approached him for help, whether it was a recommendation for any Government service or grant of Scholarship or Subsistance help for widows or orphans. They never went dejected from his doors. A close study of his testimonials will reveal that these speak more about the glory of Mohyals and less about the man who received them. It is told that he was called at Simla by Lord Minto, the Viceroy of India, who wanted to grant him Title and Jagir, but he refused this offer and instead requested a testimonial in recognition of the services of his community and its horay past. This testimonial was issued accordingly and it appears in Mohyal History by T.P. Russell Stracey.

It was Bakshi Ram Dass who got the British recognition of his community as an agriculturist class, martial in character. The gates for Army service were then fully opened for Mohyals. Bakshi Ji helped recruitment of 7,000 troops during world war I and this included many Mohyals also. A reservation was made specifically in some regiments and cavalries for Mohyals to raise at least a Company/Troop strength for each such unit.

Being a strong votary of good education, he offered scholarships in 1892 in loving memory of his departed wife. He supported the move to establish an Education Fund at the GMS level, which became operative in 1892. In 1895, necessity was felt to have a Vidyarthi Ashram at Lahore and a house at Anarkali was rented by the GMS at Rs. 20/- PM. A good house in those days could be pruchased with Rs. 5000/- but the funds available with the GMS were only Rs. 2,500/- at that time. It was only in 1911 that the Mohyal Ashram Lahore had its foundation laid which was completed in 1928 with a donation of Rs. 17,000/- from Bakshi Ram Dass. An entire Block was named as Bakshi Ram Dass Block. The first suggestion for building own hostel at Lahore came from Shri Mathura Dass Mohan of Jammu in June 1898. Funds collection started almost same time.

There is no record to show that Bakshi Ram Dass ever held any office in the GMS Managing Committee. However he had the unique honour to preside over the Mohyal Conference at Rawalpindi in 1905, at Lahore in 1910 and at Lyallpur in 1926. He left the stamp of a reformist, when at Rawalpindi it was resolved to curtail expenditure on marriages, to promote education by grant of scholarships from Primary to BA standards and to encourage technical and Industrial knowledge. He supported the move by Mohyal Youngmen Association and paid the entire cost for holding a conference by them at Rawalpindi in 1937, besides distributing winter clothings to poor and destitutes. It may be recalled that the Mohyal Youngmen Association leadership was a splinter group who started their own paper, the Mohyal Sandesh.

The Arya Smaj movement in Punjab was spear headed by Mohyals and Bakshi Ram Dass was a strong supporter of the same He donated Rs. 30,000/- for construction of the DAV College at Lahore. In charity he was great like Karan, in public welfare like Vikramaditya, in renunciation like a Sanyasi and in character

RajGuru Math, Shivala, Varanasi Collection

CC-0. In Public Domain. Digitization by eGangotri/Sarayu Trust. Funding IKS-MoE-Grant-2

like Bhishma Pitama. Such qualities in him were acknowledged all over. He is stated to have donated nearly Rs. one lakh in his life time to various deserving institutions and a major part of it went to his own community. His younger brother Dr Lachman Dass was no less either in service and sacrifice. He attended on the ailing Swami Dayanand Saraswati in Rajasthan at the cost of his Government Service which he had to resign.

How the Mohyal History by T.P. Russell Stracey came into print is an interesting story. The first thought came to Rai Sahib Mehta Arjan Dass Mohan of Rawalpindi who collected some funds for the same from his friends. Bakshi Dewan Chand Datt of Mukhyan Wala at his request produced a manuscript document in 1906 which was handed over to GMS for printing. This document was reported to be lost by the GMS. The matter came for hot discussion in Mohyal Conference at Jammu in 1907 and on public request Bakshi Dewan Chand produced another copy which he had kept as personal record. This copy was translated into English through the efforts of Mehta Arjan Dass, Rzd. Beli Ram Bali and Bakshi Kanshi Ram of Rawalpindi and handed over to GMS in Mohyal Conference in 1908 at Pind Dadan Khan.

Bakshi Ram Dass was requested to move into action In 1910. He put his head and heart into the job, which is evident from the testimonial of JM Douie Financial Commissioner Punjab as published in Mohyal History. It was Bakshi Ram Dass who induced T.P. Russell Stracey to undertake this job. The History was published in 1911 under the aegis of GMS but at the personal labour & cost of Bakshi Ram Dass. This yet is another fine example of his great beneficence.

Bakshi Ram Dass in his hey days had influence on all branches of British Administration, but he never sought any personal benefit at any time. He was a man of great intellect and wide knowledge which made him a fine company in conversation. He had many friends and well-wishers but in his silvery days he chose a solitary life in one of the rooms in Mohyal Ashram at Lahore. Those days are not worth recalling. Born on 25th Dec. he had Christ like qualities, he expired on 1st May 1937 and was cremated at banks of Ravi in Lahore.

He lived for his community for 87 years and wished to be reborn as a Mohyal once again so that he could continue to serve his community. If the Mohyal Community lives today and boasts of its Mohyal History, Mohyal Mitter and General Mohyal Sabha, it is mainly because of this visionary Mohyal. His birthday is rejoiced as the X Mas Day and the day of expiry has come to be known as May Day, 'Workers Day' but the Community has raised no monument or memorial any where so far in his honour. Bakshi Ram Dass Block has remained with the Mohyal Ashram at Lahore, the only memorial for which he had paid for every brick that went in its construction. The formation of Mohyal Educational Society and the establishment of its Mohyal Public School is truely in pursuit of the wishes of this great Mohyal that our Community has the proud privilege to produce. May his soul rest in peace in heaven and rejoice on the acievements of his people.

It goes without saying that Mohyal Educational Society will most certainly accord the due recognition to the great name of this Mohyal Visionary, while constructing the desired Mohyal Public School building in the near future. Why not have Bakshi Ram Dass Day observed on 25th Dec. or 1st May every year to remember this great Mohyal, the resolutions adopted in 1905 in the Mohyal conference under his presidentship are still valid which need to be pursued vigoursly more than ever before.

NEXT MEETING

The monthly meeting of the Society will be held on 22nd Oct. 89 at Mohyal Saraswati Mandir R.K. Puram-III, New Delhi at 11.30 A M.

RajGuru Math, Shivala, Varanasi Collection

CC-0. In Public Domain. Digitization by eGangotri/Sarayu Trust. Funding IKS-MoE-Grant-2

More Appreciations for Constitution ABBMS

In a recent letter to the Col. B.N. Bali Co-Chairperson (Adm. & Coord) ABBMS Sh. Arvind Sharma MA J.D. (London) Advocate writes from Allahabad. "The additions/alterations brought about in the final shape of the Constitution have virtually made it more comprehensive. By all means these are the essential parts of the Constitution which were missed by us initially. I have no words to praise for your foresightedness and the ability to do the things in beautiful & courageous ways".

Shri Arvind Sharma Advocate – Bhumihar is an active member of the Mahasangh Constitution Committee & one of the experts in the Committee under the able Convenorship of Ch. Malikram Datt Advocate. —Editor

Donations

1.	Shri Sanjay Datt, MCD Flats, Defence Colony, New Delhi (Rs. 25/- each for the Society and GMS)	50/-
2.	Dr Dharam Vir Bali, Paschim Vihar, New Delhi	31.00
3.	Sh. G.S. Datta, Zia Mohyali, Rani Bagh, Shakurbasti	100/-
4.	Smt. Sarla Devi Vaid, W/o Late Bakshi Om Parkash Vaid of Ambala	100/-
5.	Sh. Jagjit Bakshi, Dapodi Pune	20/-
6.	Smt. Raj Rani Mehta, W/o late Mehta Ishar Dass Vaid, New Colony, Gurgaon	1,100/-
7.	Smt. Kanta Mehta Chhibber, R.K. Puram, New Delhi	101/-
8.	Sh. Devinder Datta, Comdt. BSF (Retd) Saket, New Delhi on the occasion of Sharad of his dear father, late Sh. M.S. Dutta on 19th Sept, 89	100/-
9.	Dr Dharam Vir Bali, Savitri Kunj, Paschim Vihar, New Delhi	31/-
10.	Delhi Electric Supply Undertaking R.K. Puram, New Delhi (Refund of Security)	279/-
11.	Col. B.N. Bali, 94/17 Sector Gurgaon	101/-
12.	Rz. K.K. Bali life member of the Society on the success of his daughter Miss Jyoti Bali having passed her B.E. Electronics securing first class from the Institute of Technology University of Delhi	101/-
13.	Shri M.M. Bakshi 3B/15 W.E.A. Old Rajinder Nagar, New Delhi in loving memory of his father late Dr Taken Dass Ji Vaid	101/-
14.	Sh. Darshan Lal Mehta on the occasion of 9th death anniversary of his mother Smt. Maya Devi	50/-
15.	Mandir Charrat	1,500/-
16.	Teachers Donation	1,800/-
17.	Sale of Coupons	6,000/-

दीपावली की हार्दिक शुभकामनाएँ

Edited by Sqn. Ldr. J. S. Bhimwal, Printed & Published by Col B. N. Bali President Mohyal Educational Society, (Regd) New Delhi and Printed at Trimurti Printers, D-1/GF-14, Virat Bhawan, Dr. Mukherjee Nagar, DELHI TEL. : 7232304

RajGuru Math, Shivala, Varanasi Collection

CC-0. In Public Domain. Digitization by eGangotri/Sarayu Trust. Funding IKS-MoE-Grant-2

वह उपयुक्त समय है जब कि हम अपने उद्देश्य की पूर्ति के लिए अधिक से अधिक सहयोग दें और स्कूल के विकास के लिए अपना योगदान दें इस विषय में विद्यालय के छात्रों के अभिभावकों का सहयोग मिलना बहुत जरूरी है इस अवसर पर प्रत्येक मोहयाल का यह कर्त्तव्य तो जाता है कि वह अपनी बिरादरी, अपने स्कूल और अपने समाज के लिए कार्य करें। जितना भी सम्भव हो सके अधिक से अधिक धन राशि एकत्र करके विद्यालय के विकास में हमें अपना योगदान देना है। बूंद-बूंद से ही सागर बनता है और एक-एक ईंट से ही भवन निर्माण होता है यदि विद्यालय के भवन निर्माण में हम सभी मोहयाल अपनी ओर से एक-एक ईंट भी जुटाते हैं तो विशाल भवन बन कर शीघ्र ही तैयार हो सकता है। तो आइए दीपावली के इस शुभ अवसर पर दीपों के उज्जवल प्रकाश को ही साक्षी मान कर हम यह प्रण करें कि जिस प्रकार एक नन्हा सा दीपक सारे अन्धकार को समाप्त कर देता है और दीवाली की काली अमावस की काली अन्धेरी रात भी दीपों के प्रकाश से जगमगा उठती है उसी प्रकार हमने भी अपने छोटे-छोटे सहयोग और सम्मिलित धन राशि एकत्र करके अपने विद्यालय के भविष्य को प्रकाशमय करना है और इसके लिए हमें तन-मन और धन से इसकी सेवा करनी है।

ओइम्

डा० स्वामी श्यामानंद सरस्वती, दत्ता

(1) दत्त, लौ, मोहन, बाली,
वैद्य, छिब्बर, भिम्वाल
ऋषियों की सन्तान ये,
कहलाते मोहयाल

(2) परमवीर है कौम ये,
इसकी नहीं मिसाल
इनके मन में प्रेम की
जलती रहे मशाल

(3) भारत मां की आन के
ये सच्चे रखवाले
आन बान के हैं धनी
ये ऋषियों के लाल

(4) वीरो मोहयाली की
रखनी तुमको आन
फीकी पड़नी पाये न
मोहयाली की शान

(5) तन से सेवा कीजिये,
धन से करिये दान
मन पवित्र सत्संग से
तब निश्चित-कल्याण

(6) मोहयालो मोहयाली,
ईश्वर का वरदान
जो सच्चा मोहयाल है
वो सच्चा इन्सान

(7) पीठ दिखाते हैं नहीं,
जो सच्चे मोहयाल
राम कृपा से ही सदा
रहते हैं खुशहाल

(8) औरों के गुण देखिये
और स्वयं के दोष
सुख दुख दोनों भोगिये
मन में कर सन्तोष

(9) मोहयालो खोनी नहीं
मोहयाली पहचान
ऐसी करनी कीजिये
जगत करे सम्मान

(10) अपने बच्चों को सदा
दो उत्तम संस्कार
खानपान शुद्ध हो तो
उत्तम हो आचार

(11) सन्त वचन जो मानता
पाता परमानन्द
सच्चे मोहयालों का
सेवक श्यामानन्द

RajGuru Math, Shivala, Varanasi Collection

CC-0. In Public Domain. Digitization by eGangotri/Sarayu Trust. Funding IKS-MoE Grant 2

RNI No. 47... D [SE] 83

मोहयाल टाइम्स

मासिक पत्रिका

मोहयाल एजूकेशनल सोसाइटी (रजि॰) नई दिल्ली

RNI No. 471065/87

वर्ष : 3 अंक : 3 अक्टूबर 1989

शान्ति — प्रगति — समृद्धि

दान क्रास चैक/ड्राफ्ट द्वारा 'मोहयाल एजूकेशनल सोसाइटी (रजि०), नई दिल्ली के नाम भेजें। इस दान पर इनकम टैक्स ऐक्ट 1961 की धारा 80 जी के अनुसार छूट प्राप्त होगी।

कोषाध्यक्ष
श्री के०के० वैद
53/9 अशोक नगर,
नई दिल्ली–110018
फोन : 538020

कार्यालय व सम्पादक :
स्क्वैड्रन लीडर जे. एस. भीमवाल
ई-37 कालकाजी
नई दिल्ली–110019
फोन : 6430378

प्रकाशन सहयोग :
— मेहता नरेश चन्द्र दत्ता, गुड़गांव
— श्री भारत मित्र वाली, अटलान्टा जोरजिया यू.एस.ए.

अपने लक्ष्य की ओर...

दशहरा और दीपावली के शुभ अवसर पर मोहयाल टाइम्स की ओर से आप सबको शुभकामनाएं और इन्हीं शुभकामनाओं के साथ एक शुभ समाचार—आपको जान कर अत्य होगा कि मोहयाल पब्लिक स्कूल के लिए जमीन प्राप्त करने के लिए जो प्रयास किए जा रहे सब सार्थक सिद्ध हुए हैं और भारतीय सरकार की ओर से मोहयाल एजुकेशनल सोसाइटी को मो स्कूल के लिए मोहयाल सरस्वती मन्दिर वाली जगह एलाट कर दी गई है। सरकार की ओर मोहयालों के लिए यह एक अनुपम उपहार है और हमें गर्व है कि मोहयाल ऐजु सोसाइटी द्वारा किए गए कार्यों को सरकार ने पहचाना है और इसी के फलस्वरू स्थान पर स्कूल बने रहने की स्वीकृति दे दी गई है। दीवाली के इस गरिमामयी मं पर हम मोहयालों के लिए इससे बढ़िया उपहार और क्या हो सकता है। इसके लि आभारी हैं अपनी सरकार के और उन परिश्रमी कार्यकर्त्ताओं के, जिनके अथक प्रय हमारा धूमिल स्वप्न साकार हुआ है और हम मोहयाल एजुकेशनल सोसाइटी के उज्जवल भवि देख रहे हैं। स्कूल के लिए अपनी जमीन का न होना स्कूल के विकास में एक बाधा थी लेकि हम यह कह सकते हैं कि जो नन्हा सा पौधा एक वृक्ष रूप में वृद्धि को प्राप्त हो रहा है भविष्य में वह वट-वृक्ष का रूप अवश्य धारण करेगा और अपने ही प्रतिरूप में अन्य कई स्कू आरम्भ करने की प्रेरणा भी देगा। हमें विश्वास है कि मोहयाल ऐजुकेशनल सोसाइटी द्वारा कि प्रयासों के माध्यम से हम अपने देश में शिक्षा के प्रसार में एक महान क्रान्ति ला सकते हैं औ जो शिक्षा-प्रसार का बीड़ा उठाया है उसे पूरा करने में कहीं कोई कमी नहीं होगी। कहते काम अपनी पूरी लगन मेहनत और हार्दिक इच्छा से किया जाता है वह निरर्थक नहीं जात अब आज जो शुभ-समाचार हमें मिला है वह अपने आप में भी अत्यन्त महत्वपूर्ण हैं और भवि कार्यों के लिए भी प्रेरणा स्वरूप है। इस वर्ष दीपावाली के पावन पर्व पर जलाए जाने वाले का प्रकाश और भी उज्जवल हो यही हमारी शुभेच्छा है।

इस खुशी के अवसर पर हमें याद आ रही है एक महान मोहयाल रत्न मुन्शी बक्शी रा छिब्बर 'भेरा वालों' की, जिन्होंने अपना समस्त जीवन ही सीखने, पढ़ाने और शिक्षा के उद्दे पूरा करने में व्यतीत किया उन्होंने उस समय करीब एक लाख रुपए का दान दिया था जब सिपाही की मासिक आय केवल 18 रुपये थी। उनकी इच्छा थी कि पुनः मोहयाल ह उनका पुर्नजन्म हो। हम यह तो नहीं कह सकते कि उनका पुर्नजन्म हुआ कि नहीं लेकिन विश्वास के साथ कह ही सकते हैं कि उन्होंने शिक्षा प्रसार के लिए जो दीपक जलाया आलोकित हो रहा है। यूं तो मोहयाल पब्लिक स्कूल की जमीन की प्राप्ति करवाने के लि महानुभावों का सहयोग हमें मिला है लेकिन उनमें से ही एक है बक्शी राम दास छिब्बर जी के श्री शेखर प्रताप छिब्बर जी की सोसाइटी के पैट्रन है। इन्होंने इसके लिए फंड तो जुटाया ही साथ अन्य कार्यकर्त्ताओं को कार्य करने की प्रेरणा भी दी।

मोहयाल पब्लिक स्कूल आज अपना अस्तित्व धारण कर चुका है और अब आवश्य इसके लिए एक अच्छे भवन निर्माण की और छात्रों के लिए शिक्षा की बेहतर सुविधाओं की

RajGuru Math, Shivala, Varanasi Collection

CC-0. In Public Domain. Digitization by eGangotri/Sarayu Trust. Funding IKS-MoE-Grant-2

RNI No. 471065/87
D (SE) 83

Mohyal Times

MONTHLY ORGAN OF
Mohyal Educational Society (Regd) New Delhi

Vol. : III, Issue 2, September, 1989 PEACE — PROGRESS — PROSPERITY

Editor :

Sqn Ldr J. S. Bhimwal

DONATIONS may be sent at the following address by crossed cheques/drafts, drawn in favour of MOHYAL EDUCATIONAL SOCIETY (Regd.) New Delhi. These donations will qualify for deduction under Section 80 G of Income Tax Act 1961.

Financial Matters :

Shri K. K. Vaid
Treasurer
3/9 Ashok Nagar
New Delhi - 110 018
Res. Tel. : 538020

Administrative Matters :

Sqn Ldr J.S. Bhimwal
Secretary,
F-37, Kalkaji
New Delhi - 110 019
Off. Tel. : 6430378

Publication Effort :

Mehta Naresh Chander Dutta
Gurgaon

Shri Bharat Mitter Bali
Atlanta Georgia USA

Towards Our Goal

The Mohyal Youth have covered another mile stone when they held a Youth Convention & General Body Meeting of their All India Mohyal Youth Forum successfully on 15 August 89 at JNU City Centre, New Delhi. It was only at the very same venue that the Forum had come into existence in 1986. The Youth have taken great strides in less than four years period & have now come of age. This function is yet another feather in their caps. The function was held independently on own strength & experience through all its stages, like the All India Mohyal Youth Camps of Nagbani J & K in 1986 & Agra, Mathura in 1987 and Haridwar in 1988. The Mohyal Youth has the necessary instinct, initiative and infrastructure to undertake any project that they are convinced, is worthwhile. The new team of office bearers led by Shri Pawan Bakshi Vaid as the President is full of vigour and ambitious ideas. The expectations are quite high and we wish them success all through their tenure.

The AIMYF has become the breeding ground of the Community's leadership. Its former Presidents, four in number & the fifth in office are all active workers of the Society and some of them its life members. Similarly the General Secretaries of the Forum of the past are also active workers of the Society and some life members, among them Rz. Rajiv Bali has the distinction to become the Partishtat member of the Society. This is very distinctive characteristic of the youth movement. The Mohyal youth is in the lead in constructive works of the Community and are in full & effective control of the projects like, Bhai Mati Dass Cooperative Urban Thrift & Credit Society, which are very successful working bodies. The Mohyal Youth has vowed to be the strong arms & legs of the Community and are always seen in action at various functions organised by the Community. This is very encouraging and assuring to the top leadership of the Community who are satisfied that the Mohyal Nursery they have planted will grow & bloom to bear the fruits of their expectations. They shall also hold the reins of the war chariot ably when the time so demands of them.

THOUGHTS TO PONDER OVER

Curse and Criticism Lead you nowhere. Love always wins

RajGuru Math, Shivala, Varanasi Collection

CC-0. In Public Domain. Digitization by eGangotri/Sarayu Trust. Funding IKS-MoE-Grant-2

Progress Report

The meeting of the Society was held on 12 Aug. 89 at Mohyal Saraswati Mandir R.K. Puram New Delhi presided by Col. B.N. Bali. The house stood in silence for 2 minutes to pay homage to the departed soul of Col. (Dr) J.C. Bali of B-134 Kalkaji, New Delhi life member of the Society who had left for his heavenly abode on 30 July 89.

Appointment architect for School Building

The subject matter was very well debated by Dr M.L. Mehta, Ch. Malikram Dutt, Bakshi Baldev Lau, Shri B.D. Dutta. Shri K.C Chhibber and others which established that before we think of appointing any architect we have to think about our need based requirements in accordance with the authorised educational standards as laid down by the authority and availability of funds/subject to our capability to collect the funds. It was therefore decided and a committee as under was formed to study the entire matter in depth and submit a report to the President as early as may be possible.

Committee

1. Ch. Malikram Dutt Advocate – Convenor
2. Dr M.L. Mehta —Member
3. Sh. B.D Datta —Member
4. Sh. K.C. Chhibber – Member

The committee was advised to bear in mind that the basic features of the building must relate to our sacred heritage; the four Vedas, the progenators of the seven castes of Mohyals, the Sapt Rishies, the inspiring source; the Saraswati Mandir and the funds that are available or that could be mustered within the means of the Society.

Mobilization of the Funds

Members were of the unanimous view that the whole Community will rise to the occasion once the land allotment is received and the estimated figure is known & indicated.

Constitution of ABBMS with respect to GMS views

The matter was not discussed since the members were already well informed through Mohyal Mitter & Mohyal Times.

Recognition of Mohyal Public School

The President gave full account of the goings on in the matter and said that the matter is being handled at the highest level in Delhi Administration.

Mohyal Youth Convention & General Body Meeting of AIMYF

The President conveyed to the members the invitation of the AIMYF to participate in the convention to be held on 15 Aug. 89 at JNU City Centre to discuss various points for the well being of the Community. He said that he has been invited to preside over the proceedings of the convention whereas Rz. B.D. Bali will be the Chief Guest.

Krishna Janam Ashtmi

The house whole heartedly approved the proposal to celebrate Shri Krishna Janam Asthmi on 24 Aug. 89 at Mohyal Saraswati Mandir in a befitting manner. Rz. Dev Raj Bali was requested to chalk out arrangements & arrange kirtan party in collaboration with the Temple Management Committee.

Accounts of the Society

The monthly accounts could not be presented since the Treasurer of the Society could not attend the meeting. The accounts received for publication as follows will be put up to the House in the next meeting.

Balance-Sheet for the month of July, 89

Terms Deposits with Bank	8,90,000.00
S.B. Deposits with Bank	76,460.49
Late Maj. U.S. Mohan Memorial Fund	10,484.00

RajGuru Math, Shivala, Varanasi Collection

CC-0. In Public Domain. Digitization by eGangotri/Sarayu Trust. Funding IKS-MoE-Grant-2

Amount in various Trusts	21,200.00	
Cash in Hand	20.63	
Balance as on 30-6-89	Total	9,98,165.12

Add—Amount received in July, 1989

By Donations	3,962.00	
Souvenir Collection	600.00	
Mohyal Times	600.00	
Sale of Badges	500.00	
Intt. on TDR's	398.90	
School-		
Sale of Diff. items	4,970.00	
Fees for July, 89	63,000.00	
By Terms Deposit	10,000.00	
		+84,030.90
		10,82,196.02

Less—Payments made in July, 1989

School :		
Rent for Tents	2,599.00	
C/o Bricks	2,100.00	
Salary for June 89	23,050.00	
Misc. Exp. incurred in 7/89	1,500.00	
To Scholarship	150.00	
Bank Commission	35.00	
Postages	71.90	
Printing & Stationery Exp.	160.00	
Misc. Exp.	200.00	
Souvenir Expenses	5,494.50	
Terms Deposits	10,000.00	
		—45,360.40
	Total	10,36,835.62

SUMMARY

Terms Deposits with Bank	9,00,000.00
S.B. Deposits with Bank	1,03,435.89
Late Maj U.S. Mohan Memorial Fund	10,484.00
Amount in various Trusts	21,200.00
Cash in Hand	1,716.73
Balance as on 31.7.1989	Rs. 10,36,835.62

New Life Members

We welcome the following who have joined the honoured ranks of the Society as its life members and heartily congratulate them for this achievement.

1. Smt. Prabha Bali, Kalkaji, New Delhi
2. Shri R.K. Sharma, Ex Vice Chancellor, Mithila Sanskrit University, Vigyan Vihar, Delhi

Change Back Monthly Meeting Day & Timing

Members agreed unanimously that the second Saturday has been of no consequence to improve the attendance. More over the popular T.V. serial 'Mahabarat' is now being telecast at 9 AM. Therefore 4th Sunday shall be quite alright to hold the meeting at 11.00 hrs and conclude by 1 PM. It was therefore decided that the next meeting in Sept. 89 should be held on 4th Sunday, the 24 Sept. 89. The August Issue of Mohyal Times should give the notice accordingly. Also the change of Day/Timing information may be passed by the members to their contacts individually.

Mehta Naresh Chander Dutta
A Fine Example

Mehta Naresh Chander Dutta of Gurgaon has been donating a page every month in Mohyal Times since July 85 continuously without a break. This is a fine example of dedication and devotion for the good cause. He attended the meeting of the Society on 12 Aug. 89 and received appreciation of one & all present in the meeting.

Emulate his example and help the cause

Space donated by : Mehta Naresh Chander Dutta (Gurgaon)

RajGuru Math, Shivala, Varanasi Collection

CC-0. In Public Domain. Digitization by eGangotri/Sarayu Trust. Funding IKS-MoE-Grant-2

Editor requests to be relieved

The President informed the house that Sqn. Ldr. J.S. Bhimwal who has laid down his office of Editorship of Mohyal Mitter has also requested to be relieved of the office of Editorship of Mohyal Times on account of development of cataract in his eyes. The President said that he has taken over most of the work himself and has promised all help so that there is no strain on the Editor till he gets himself operated and cured. He said that the Society needs his stewardship as the Editor and his name should remain associated with the magazine which he has founded and developed to a reasonable respectability for the last 5 years. The house was happy to be informed that the arrangement was acceptable to the Editor.

DIL DARYA—Arun Bali

Rz. Arun Bali who played the leading role of Mohan Singh in the recently concluded popular T.V. serial Dil Darya has been praised by Delhi News Paper critics for his impeccable performance. Mohan Singh was the heart of the story which throbed like a mighty flowing river. Arun Bali acted that role effortlessly. All Mohyals are 'Dil Darya' and we are proud that Arun Bali was chosen for such a role to suit his natural hereditary instinct. (Well done Arun Bali and our heartiest congratulations to you.)

Rzd. K.C. Bali M.A., I P.S. (Retd)
Matchless in devotion & dedication

Rz. K.C. Bali M.A., I.P.S. (Retd) partishtat member of the Society from Ambala is a person of matchless devotion & dedication when he is convinced of the cause. The Mohyal cause has always been above all other considerations for him in his life. He has been guiding & advising the Society on various matters and has been associated with it since its very inception. He has taken upon himself yet another cause of translating in Hindi the English version of Mohyal History by Rz. P.N. Bali. He has taken up this work purely on own initiative, efforts & expense. Whenever he is in Delhi he makes a point to meet the President/Secretary of the Society to discuss and learn about the progress of the Society. Such collective meeting serve a very good purpose for the cause of the Society. We wish Rzd. K.C. Bali a long & healthy life in service of his dear Community.

AIMYF Convention & General Body Meeting

The Mohyal Youth Convention & General Body Meeting of the AIMYF was held on 15 August 1989 at J.N.U. City Centre, New Delhi. The Convention was presided by Col. B.N. Bali Chief Patron of the Forum and the Chief Guest was Rzd. B.D Bali.

The morning session was devoted to the proceedings of the Youth Convention which debated the role of Mohyal youth in Community affairs and development of the youth cadre. After lunch the afternoon session was mainly concerned with elections for the Managing Committee which was presided by Col. B.N. Bali. The debate was quite lively through out. The elder members of the Community were also invited to speak and honoured with garlands. The selected youth workers were presented with momentos & a Souvenir was released by the Chief Guest to mark the occasion. The election of office bearers was fixed for 20 Aug. 89 at Mohyal Saraswati Mandir, R.K. Puram, New Delhi.

The AIMYF which came into existance at the same venue in 1986 has now come of age to handle its own affairs in a democratic manner purely on own strength.

AIMYF New Team of Office bearers elected

We congratulate the new team of office bearers of the AIMYF which has taken over office after due elections held on 20 Aug. 89 at Mohyal Saraswati Mandir R.K. Puram, New Delhi.

President	: Sh. Pawan K. Bakshi Vaid
Gen. Secretary	: Sh. Parveen Dutta
Treasurer	: Sh. Parveen Bhimwal

Space donated by : Shri Bharat Mitter Bali, Atlanta Georgia USA

RajGuru Math, Shivala, Varanasi Collection

CC-0. In Public Domain. Digitization by eGangotri/Sarayu Trust. Funding IKS-MoE-Grant-2

Vice Presidents : Sh. K.G. Mohan
: Sh. Arun Chhibber (Jammu)
: Sh. Dharam Dutta (Bhopal)
: Miss Bala Chhibber

Jt. Secretaries : Sh. Rahul Mehta Bhimwal
: Sh. R.K. Mohan
: Miss Seema Bali
: Sh. Harish Dutta

AIMYF Cells of Coordination

In order to stream line the working of AIMYF and develop its power for effective coordinating action, the following sub-committees have been formed.

1. *Publication Cell*

Convenor : Ashok Chhibber
Member : Ashok Bali

(a) To suggest ways and means for publicising the activities and achievement of AIMYF.
(b) To coordinate with existing community media for publicity of AIMYF.
(c) To plan publicity campaign for attracting new membership and to enlarge coverage in all regions : East, West, South and North.
(d) To plan publicity campaign for Social, Economic, Cultural Projects of AIMYF.

2. *Economic Cell*

Convenor : Ashwani Bali
Member : Shiv Dutta

To deal, plan, and execute the economic Project for uplift of the weaker section and development of youth personality with the association and approval of Managing Committee.

3. *Cultural Cell*

Convenor : Nirmal Vaid
Member : Raman Chhibber

To formulate programmes of cultural activities including sports events especially for child personality identification and its development with a view for recreation and entertainment of the general members of AIMYF and community/nation.

4. *Cadre Development*

Convenor : Suresh Mohan
Member : Kamal Chhibber

To find means and way to enlarge the membership of A.I.M.Y.F. to develop youth for taking up assignments of all AIMYF & their parent organisations GMS & Mohyal Educational Society.

The all aforsaid Sub-Committees will functions under the overall coordination of President/Gen. Secretary of the AIMYF.

Kalkaji in Mohyali Lime Light

Kalkaji, New Delhi has been in constant lime light with the continued editiorship of Sqn. Ldr. J.S. Bhimwal for Mohyal Times and his five years stint of Editorship of Mohyal Mitter, the prime organ of our dear Community. It has been further intensified with the change of leadership of AIMYF in the recently held elections, when the two important posts of the office bearers; the Secretary General and the Treasurer have come to Shri Parveen Dutta and Shri Parveen Bhimwal respectively, both tried and tested youths of Kalkaji.

The youth wing Kalkaji have been quite active in the past and they have successfully held a Mohyal Mela and a Mini Soccer Tournament which has been very well appreciated in all quarters. The youth have already held two consultative meetings with the elders of the area and have taken upon themselves to form a Mohyal Sabha, Greater Kalkaji which will cover all areas adjoining Kalkaji & not covered/under influence of any other nearby Sabha. The youth have formed an Adhoc Committee on own initiative and the following members have kindly consented to take up the responsibilities as follows.

Adhoc Committee

Patron : Sqn. Ldr. J.S. Bhimwal
E-37 Kalkaji
New Delhi-110019

President : Rz. D.N. Bali
N-9 Kalkaji, N. Delhi-19

RajGuru Math, Shivala, Varanasi Collection

CC-0. In Public Domain. Digitization by eGangotri/Sarayu Trust. Funding IKS-MoE-Grant-2

Vice President	:	Rz. Jagdish Bali Gali No. 7 Gobindpuri, Kalkaji, New Delhi-19
Secretary	:	Sh. Parveen Bhimwal A-296, Kalkaji, New Delhi-19
Treasurer	:	Ch. Rajiv Datta G-63 Kalkaji, New Delhi
Secretary Public Relation	:	Sh. Parveen Dutta A-424 Kalkaji, New Delhi-19

The youth have decided to hold a Mohyal Mela in Kalkaji as the inaugural function of the Mohyal Sabha Greater Kalkaji on 15 Oct. 1989 the detailed programme of which is published in this issue and will be repeated in Mohyal Mitter Oct issue as well. All Mohyals of Kalkaji and its adjoining areas are welcome to join the Sabha and are invited to attend the Mohyal Mela in large numbers.

MOHYAL MELA

Mohyal Sabha Greater Kalkaji, New Delhi

15 Oct 1989

1. Hawan	10.00 A.M.
2. Flag Hoisting & Prayer	11.00 AM
3. Welcome of Chief Guest	11.15 AM
4. Address by Patron/ President of the Sabha & speeches by the delegates	1.00 PM to 2.00 PM
6. Lunch Break	2.00 PM to 3.00 PM
7. Cultural Programme	3.00 PM to 4.00 PM
8. Prize distribution & vote of thanks	5.00 PM

Rotaract Youth Club Organises Sports and Essay Competition for Mohyal Public Schdol

Delhi Rotaract Club organised a very interesting Sports Competition as well as Essay Competition for class 7th to 10th of Mohyal Public School. The winners were awarded handsome prizes & certificates. Such events speak well about the popularity and high standard of Mohyal Public School in the area.

School Concession to Financially Weak & Handicapped Children

The Society's Managing Committee on the recommendation of School Management has granted full fee concessions to the following students after consideration of their cases.

1. Anil Yadav Class 6th—Handicapped
2. Nupur Dutta Prep—Financially Weak

Mohyal Public School on the National Sports Map

The 9th class student or Mohyal Public School, Harish Tokas puts his school on the National Sports Map by representing Delhi State in the 16 Junior National Aquatic Championship held at Ludhiana from 20-24 Aug. 1989 and securing Bronze Medal in 100 Mtrs. Breast Stroke.

Master Harish Tokas is from the same stock as Khazan Singh Tokas, the National Swiming Champion, and has many Gold Medals in his bag from local swiming meets. He was sponsored by his school which met all his expenses for travel etc. The Society is proud of his achievement which has brought honours for his self & his school.

M.S. Gurgaon Supports Unity & Solidarity Move of the Fraternity

—Resolution

The members considered the letter of Rzd. B.D. Bali President General Mohyal Sabha, addressed to Col. B.N. Bali, the Co-Charirperson Akhil Bhartyia Brahmarshi Mahasangh which appeared in July issue of Mohyal Mitter.

After detailed deliberation, the House was of the view that the work done by Mohyal Educational Society towards unity of the Fraternity was most commendable. Not only that the Mohyal Educational Society has taken an initiative to further strengthen the bonds of

RajGuru Math, Shivala, Varanasi Collection

CC-0. In Public Domain. Digitization by eGangotri/Sarayu Trust. Funding IKS-MoE-Grant-2

unity among the members of the Community, now residing in far flung areas of Jammu and Kashmir ; this speaks volumes of fore sight and action oriented programmes of the Society in bringing together various sections of the Fraternity.

The Constitution which has been drafted for the Fraternity's unity and solidarity is a step in the right direction and in the overall interest of the Community The house has already accorded its appreciation during its last monthly meeting and now again stresses the importance of the unity of the Community and the Fraternity. The House felt grateful to the Society and the GMS to keep the entire Community well informed about the progress in this matter through the medium of Mohyal Times & on a number of occasion also through Mohyal Mitter.

The members, therefore, unanimously resolved to express their full accord to the Draft Constitution of the Fraternity and in particular for the excellent spirit on which Constitution has been based.

— Secretary, M S. Gurgaon

Dr R.K. Sharma Ex Vice Chancellor is life member of the Society

Dr R.K. Sharma Ex Vice Chancellor is a Sanskrit Scholar of great repute and has returned back after a lecture tour of the American universities. He is President of the Delhi Bhumihar Smaj and presently Co-Chairperson (Bhumihars) of the Akhil Bharatiya Brahmarshi Mahasangh. He was the original convenor of the Constitution Committee of the ABBMS and associated with the activities of the Mahasangh and a great supporter of the Unity & Solidarity efforts of the Mohyal Educational Society.

It was during the meeting of the Managing Committee of the Mahasangh held on 26 Aug. 89 that he decided to join the ranks of the Society as its life member with the remarks that he is wonder struck to see the continued devotion/dedication of the Mohyals and their Mohyal Educational Society. He said that he is in touch with the performance of the Society through Mohyal Times which is impressive and to be proud of

The Society is greatly honoured with the membership decision of Dr. R.K. Sharma Ex-Vice Chancellor and feels proud to have the support of a scholar & teacher of his great calibre. We profusely congratulate Dr R.K. Sharma for his noble decision.

Akhil Bharatiya Brahmarshi Mahasangh

The meeting of the Akhil Bharatiya Brahmrshi Mahasangh Managing Committee was held on 26 Aug. 89 at Cinema Natraj Motinagar, New Delhi which was attended by 29 members representing all sections from Delhi, U.P., Bihar, M.P. & Rajasthan. The meeting was presided by Shri Ramphal Tyagi Co-Chairperson (Tyagis) and the proceedings were conducted by Col. B.N. Bali Co-Chairperson (Adm. & Co-cord).

The house took up the Draft Constitution clause by clause with reference to suggestions for redrafting & recomposing at places where necessary. Every suggestion was well debated and the Constitution was passed broadly as accepted at Allahabad subject to its modification by the expert committee of the legal profession to meet on 9th Sept. 89 at D-3, Vivek Vihar, New Delhi under the convenership of Ch. Malikram Dutt Advocate. The constitution of the Mahasangh as prepared and written down by this expert committee will be the accepted version, the copies of which in English language will be circulated to members for their information and record.

The Co Chairperson (Coord & Adm) was authorised to take further action as necessary for Registration of the Mahasangh with the Registrar of the Societies etc.

Members congratulated each other for the success of the first step towards Unity and Solidarity of the Fraternity and dispersed after a vote of thanks to Shri Ramphal Tyagi who chaired the meeting as well as hosted a working lunch for the refreshment of the members.

RajGuru Math, Shivala, Varanasi Collection

CC-0. In Public Domain. Digitization by eGangotri/Sarayu Trust. Funding IKS-MoE-Grant-2

A GOLDEN PAGE OF MOHYAL HISTORY

(Jointly Compiled by Sqn. Ldr. J.S. Bhimwal and Dr Dharam Vir Bali)

Risaldar Major (Hony. Captain) Sardar Bahadur Ganda Singh Datt

—O B I., O.M.

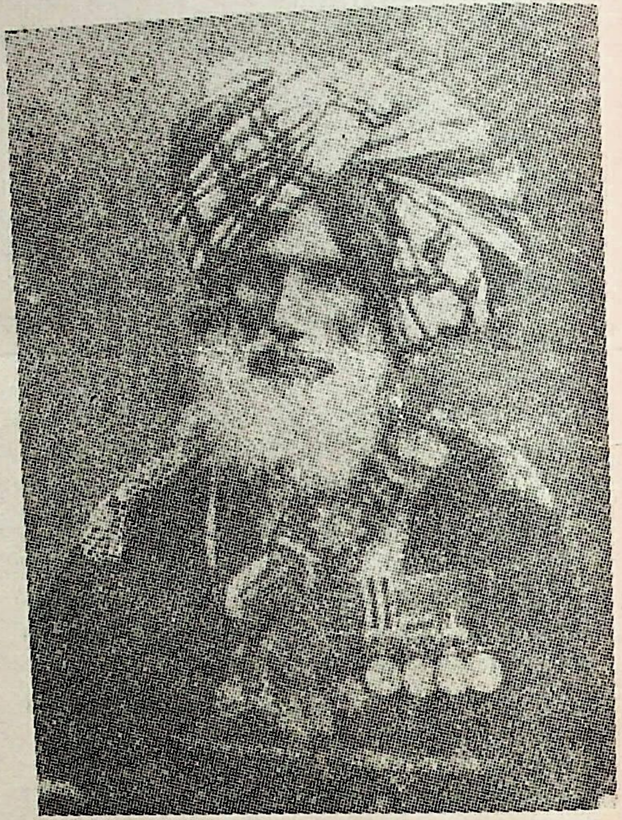

He was the progeny of the great Datts who trace their lineage from Kurukshetra to Karbla, re-entering India to receive the praise of Pir Wiahun in these words 'Wah Datt Sultan, Hindu ka Dharm, Mussalman ka Iman.' They were later refered good naturedly as 'Datt Sultan, na Hindu na Musalman'. After five centuries of wandering and sufferance they came to settle down at places like Zaffarwal and Kanjrur by sheer quirk of fate during the rule of Babar, the founder of Mogul Empire. Sardar Bahadur Ganda Singh Datt lived at Zaffarwal, Tehsil Raiya, District Sialkot. He was a legendary Mohyal whose life was full of episodes of courage in the battle field and crusade in civil life for his own fellowmen.

Ganda Singh joined military service in 1852 with 4th Punjab Cavalry in the rank of Daffedar and earned great honours for his conspicuous feats of gallantry and courage in every battle. He saved the lives of Sir Robert Sandeman in 1857 in an encounter near Lucknow and later of Sir Charles Macgregor at Sinho in China campaign in 1860. He did a good service in Famine Relief operations in Tirhoot for which he was thanked by the then Government.

He was a man of indefatigable strength who rode his horse for 70 miles every day, consecutively for 3 days, through difficult terrain of Dera Bugti and Baluch Hills, in his eagerness and devotion to reach his regiment marching towards Kandhar, when called for active service. It has been recognised that it was his valiant action at Sinho during China campaign which not only saved the life of Macgregor but the guns also falling into the hands of Tartars and their attack was repulsed.

Sardar Bahadur Ganda Singh served with honours, the 4th Punjab Cavalry, 1st Sikh Cavalry, 19 Bengal Lancers, 11 Bengal Lancers, 3rd Bengal Cavalry and the Fane's horse. He served for 3 years as the native Aid-de-camp of the Commander-in-Chief in India, General Roberts who has colourfully mentioned him in his book written after his retirement "Forty one years in India" and gave him credit for his guts & courage. S.B Ganda Singh was awarded Order of British India Ist class and Order of Merit, class III for his conspicuous gallantry and bestowed with the title of Sardar Bahadur for his most eventful military service, spanning for nearly 42 years. He retired in 1894 and there after served as Sub Registrar of Raiya Tehsil. His last public appearance was during the Delhi Coronation Durbar when he was presented to the British Monarch as one of the outstanding vetrans of the Indian Army.

RajGuru Math, Shivala, Varanasi Collection

CC-0. In Public Domain. Digitization by eGangotri/Sarayu Trust. Funding IKS-MoE-Grant-2

He expired on 24 April 1903 at Zaffarwal Dattan and his death was largely mourned and reported in leading news papers. He had an estate by name Ganda Singh Wala near Amritsar, most of which he donated where now stands the campus of Khalsa College Amritsar. He had adopted his sister's son as his heir successor because he had no issue. Sardar Sant Singh Datt of the provincial civil service was his grand nephew who was president of the council of Regency of the historical Kalsia State and a Durbari of the Sialkot District.

Sardar Bahadur Ganda Singh Datt was adored and admired equally well by the British officers as well as his Indian colleagues. He recruited many Mohyals into cavalry service who as well earned great name & fame in the foot steps of this valiant Mohyal.

□ □ □ □

Mohyal Sabha Saket, New Delhi
A Report

—Ram Sarup Dutt
Secretary MS Saket

Socio-cum-Religious Get-Together of all the members of Mohyal Sabha, Saket and its adjoining localities was held on Saturday, the 29th July 1989, at the residence of Rzd. Krishan Gopal Vaid, Vice President, Mohyal Sabha, Saket J-62, Saket, New Delhi-110017.

Dr Swamy Shyama Nand Saraswati Dutt was specially invited by Col. B.N. Bali, President Mohyal Educational Society (Regd), New Delhi to attend the Social function and to deliver a lecture on the uplift and the prosperity of Mohyal Community as a whole.

Respected Swamy Ji advised the Sabha's vetern members in generating an upsurge of Mohyali spirit in all the areas and to establish and organise new social Mohyali links withall of our forgotten brothers and sisters who need our prompt attention at all times to keep them in the main stream of the Community's prosperity and progress. He has also laid special stress and emphasis on the need of unity amongst Mohyal Community, arrange marriages in the truely Mohyali spirit and to *donate generously* for the best and the noble cause of social and educational affairs of our Biridari. He also explained the aims and true meanings of the Word 'MOHYAL' as :

M — Man of word and Character
O — Obedient and Open Minded
H — Humble and Honest
Y — Young by heart
A — Always Alert
L — Learned and loyal to the Community and to the nation at all times

His brief lecture was very much impressive and all the members appreciated the views expressed by the learned Swamiji and every one present promised to follow the suggestions and his valueable advice to do some thing for the Community. Our worthy lady members were also advised to form a "Mohyal Mahila Mandal" for the uplift and social reforms. Swamiji also explained in details about the Akhil Bhartiya Brahmarshi Mahasangh and suggested that Mohyals should actively associate with the Sangh.

Col. B.N. Bali also informed the members about the efforts and activities and progress made by the Mohyal Educational Society (Regd) which has grown in strength in spite of so many handicaps such as delay in allotment of land and funds etc.

A large gathering including prominent personalities from Janakpuri, Inderpuri, Najafgarh, Vikaspuri and Malviya Nagar, was present in the function.

Bakshi Ram Sarup Dutt, Secretary Mohyal Sabha Saket (109/12, Pushpak Vihar, Sector I, New Delhi-110017) thanked respected Swamiji Col. B.N. Bali and all members for sparing their precious time to participate in the function.

All the members thanked Rzd. K.G. Vaid, for making elaborate arrangements for the meeting and the refreshments.

The Social gathering generated a good Mohyali spirit.

RajGuru Math, Shivala, Varanasi Collection

CC-0. In Public Domain. Digitization by eGangotri/Sarayu Trust. Funding IKS-MoE-Grant-2

A Letter to the President of the Society

From Shri Y.P. Datta
159, Lajpat Nagar
Jallandhar City

"My heartiest congratulation to you and other members of the Managing Committee for the success & achievements of the Society and Mohyal Public School. I am enclosing a Draft for Rs. 31/- donated by Shri R.S. Datta on the 3rd death anniversary of his father, late Shri Kidar Nath, Patron M.S. Jallandhar.

I have decided to become the Life member of the Society & shall pay my dues when I visit Delhi next time. I also intend to present a valueable Stop Watch for use by Mohyal Public School."

(We thank Shri Y.P. Datta for his kind words and other resolves that he has made in support of the Society)

—Editor

General Body Meeting and Annual Function Mohyal Public School

The next General Body Meeting of the Society will be held on 11, 12th Nov. 89 and the Annual Function of the Mohyal Public School on 13 Nov. 89 at Mohyal Saraswati Mandir R.K. Puram, New Delhi. Detailed programme will be intimated to the members in Oct. 89 and will be also published in Mohyal Times of the same month. The elections for 1/3 members of the Managing Committee by rotation will also be held in the General Body meeting. Members are requested to kindly plan their other schedules accordingly to make themselves available to attend the General Body Meeting. It is our pleasure to invite all Mohyal Sabhas & members of our Community to come to participate on all days in the General Body Meeting & the School Function to encourage the efforts of the Society. We also invite all members of the fraternity & the ABBMS to kindly come & participate in the programme of the Society.

Happy News

* The 72nd birthday of Dr Dharam Vir Bali, Savitri Kunj, Paschim Vihar, New Delhi was celebrated by all the family members on 8th Aug, 89. Many happy returns of the Day. Rs. 31/- were donated by Dr Bali Sahib to the Society on this happy occasion.

—Heartiest Congrats

* Dr M.L. Mehta Chhibber Founder Life Member of the Society, has been promoted to the post of Addl. Secretary in the University Grants Commission. His wife Smt. Kamal Mehta Chhibber donated Rs. 100/- on this happy occasion. —Heartiest Congrats

* Sh. B.R. Mehta Chhibber, Life Member of the Society of Kalkaji, New Delhi. Has been elevated to the high post as Director Marketing in Oswal Agro Mills Ltd. —Heartiest Congrats

* Master Harish Tokas, a student of 9th Class of our Mohyal Public School, R.K. Puram, New Delhi, has won two gold medals and one bronze medal in various events of Swimming Competitions organised by Directorate of Education, Delhi Admn, Swimming Federation of India and other organisations. Our heartiest congrats. A separate report on the brilliant achievement of this upcoming student of Mohyal Public School also appears in this issue of Mohyal Times.

* The marriage of Sh. Girish Chhibber S/o Sh. K.K. Chhibber of Janakpuri, New Delhi was solemnised with Km. Parveen D/o Smt. & Sh. Haridev Sharma on 14 Aug., 89 at Uttam Nagar New Delhi. —Heartiest Congrats

* Sh. B.N. Mohan S/o Late Mehta Nand Lal Mohan, originally of Pind Dadan Khan (Pakistan), has been promoted to the post of Regional Manager (North) National Small Industries Corpn. Okhla, New Delhi a Govt. of India undertaking.

—Heartiest Congrats

RajGuru Math, Shivala, Varanasi Collection

CC-0. In Public Domain. Digitization by eGangotri/Sarayu Trust. Funding IKS-MoE-Grant-2

* Sh. Sanjay Bali son of Wing Cdr. Yogesh Chander Bali IAF has been selected for commission as Pilot in the IAF. His grand father, Sh. Hira Nand Bali, Accounts Officer (Retd) of Thapar Nagar, Meerut, a great well wisher of the Society, has donated Rs. 50/- to the Society on this happy occasion. —Heartiest congrats

* On the occasion of his daughter's marriage Km. Rajni with Sanjeev Vaid as reported earlier Ch. G.S. Datta 'Zia Mohyal' donated Rs. 851/- to various institutions which includes Rs 100/- to Mohyal Educational Society. Smt. Sarla Devi mother of Sh. Sanjeev Vaid has also donated Rs. 100/- to the Society.

We convey our thanks & heartiest congratulations once again on this happy occasion.

SAD NEWS

* Capt. Dina Nath Mehta (Retd) left for his heavenly abode on 12 Aug., 89. The Kirya Ceremony was held on 22nd Aug., 89 at 609 R The Mall Model Town, Jalandhar.

LEFT FOR HER HEAVENLY ABODE

Mrs. Leela Wanti Mohan widow of late Mehta Tara Chand Mohan formerly of Kanjrur

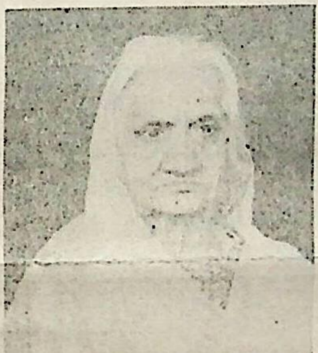

Dattan left for her heavenly abode on 10th of July 89. Her Kirya ceremony was performed on 20th July 1989 at Sanatan Dharam Mandir, Library Road, Azad Market. It was attended by eminent Mohyals. She was simple, religious and devoted house wife. She was one among those few to have been blessed by two great grandsons and one great grand daughter. She was the proud mother of Shri Madan Gopal Mohan, Postmaster (Rtd) & Dr Krishan Mohan.

* Shri Pran Nath Datta left for his heavenly abode on 18 Aug., 89. The Kirya Ceremony took place at Pkt 12 C/2C 184 Janakpuri, New Delhi, the residence of his son Sh. Lalit Mohan Datta.

Prayers for good health

* Shri V.P. Chhibber, Sector VIII R.K. Puram, father of Km. Rekha Bakshi, a founder member of thé Society has been ailing due to heart problem. Chhibber Sahib is a great well-wisher of the Society and we pray to God Almighty for his speedy and full recovery from his present ailment.

* Sh. Shiv Nath Singh Tyagi Father of Sh. Devinder Tyagi Loni Road, Shahdara, Delhi is not keeping well due to old age. We wish him good health.

Donations

1.	Sh. M.G. Mohan, Post Master (Retd) Nawabganj, Delhi on the sad demise of his mother Smt. Leela Wanti Mohan on 10 July, 89	101/-
2.	Mehta Yoginder Raj Bhimwal, Saket, New Delhi	31/-
3.	Rzd. Krishan Gopal Vaid Vice President Mohyal Sabha Saket, New Delhi	101/-
4.	Bakshi Rajinder Kumar Dutta Hauz Rani Market Malviya Nagar, New Delhi	31/-
5.	Capt. Gurdial Dutta Devli Road, New Delhi	51/-
6.	Bakshi Devinder Dutta Saket, New Delhi	101/-

RajGuru Math, Shivala, Varanasi Collection

CC-0. In Public Domain. Digitization by eGangotri/Sarayu Trust. Funding IKS-MoE-Grant-2

7. Bakshi K.D. Dutta Saket, New Delhi 51/-

8. Bhai Amrik Singh Dutta Saket, New Delhi 30/-

9. Bakshi Mangal Sawroop Dutta Saket, New Delhi 50/-

10. Dr Dharam Vir Bali, Savitri Kunj, Paschim Vihar, New Delhi (For Mohyal Times on his 72nd birthday on 8 Aug. 89) 31/-

11. Shri Bharat Mitter Bali, Atlanta Georgia USA for Mohyal Times 100/-

12. Shri D.V. Mohan IFS, Consul General of India Kobe, Japan on the third death anniversary of his mother, Mrs Sushila Rani Mohan, W/o Mehta Lachman Dass Mohan on 4 Aug. 89 100/-

13. Shri Sarat Chander Vaid New Colony, Gurgaon towards cost of Block making for a photograph of his father late Mehta Ishar Dass Vaid 40/-

14. Shri R.K. Sharma Ex Vice Chancellor, Mithila Sanskrit University, Vigyan Vihar, Delhi 1100/-

15. Mrs Kamal Mehta Chhibber, Janakpuri, New Delhi on the promotion of her husband, Dr M.L. Mehta, to the post of Addl. Secretary in the University Grants Commission 101/-

16. Shri R.P. Sawhney Rajouri Garden, New Delhi 51/-

17. Mr Niranjan Singh, Rajouri Garden, New Delhi 51/-

18. Mr Manoj Bali, son of Rzd. Ram Parkash Bali Rajouri Garden, New Delhi 101/-

19. Mr Arjan Dass Tilak Nagar, New Delhi 101/-

20. Donations on Independence Day Function held on 14th Aug. 89 5,150/-

21. Sale of Coupons 5,000/-

22. Mandir Charat 1,000/-

23. Janam Ashtami Charat 5,641/-

24. Rzd. Hira Nand Bali Accounts Officer (Retd) Defence Accounts Dept, Thapar Nagar, Meerut 50/-

25. Smt. Nanki Devi, A 758 Avantika, Sector II, Rohini, Delhi 11/-

26. Sh. Ashok Sharma, Proprietor Star Property Dealers & Real Estate Agency, Sarojini Nagar, New Delhi (Souvenir Advt.) 250/-

27. M/s Sarojini Nagar Chit Fund Pvt. Ltd. New Delhi (Souvenir Advertisement) 250/-

28. M/s Rajdhani Property Dealers & Real Real Estate Agency (Regd) Sarojini Nagar, New Delhi (Souvenir Advertisement) 250/-

Note : The Managing Committee of the Society is grateful to Bakshi Ram Sarup Dutt, Secretary Mohyal Sabha, Saket, New Delhi and Rzd. Ram Parkash Bali, Life Member of the Society, Rajouri Garden, New Delhi for their kind efforts in collection of donations for the Society.

Edited by Sqn. Ldr. J. S. Bhimwal, Printed & Published by Col B. N. Bali President Mohyal Educational Society, (Regd) New Delhi and Printed at Trimurti Printers, D-1/GF-14, Virat Bhawan, Dr. Mukherjee Nagar, DELHI TEL. : 7232304

RajGuru Math, Shivala, Varanasi Collection

CC-0. In Public Domain. Digitization by eGangotri/Sarayu Trust. Funding IKS-MoE-Grant-2

आल इन्डिया मोहयाल यूथ फोरम की कनवेन्शन-जनरल बाडी मीटिंग सम्पन्न

15 अगस्त 1989 को मोहयाल यूथ कनवेन्शन और जनरल बाडी मीटिंग राजधानी दिल्ली के जे. एन. यू. सभागार में सम्पन्न हुई। कनवेन्शन की अध्यक्षता कर्नल बी. एन. बाली, मुख्य संरक्षक मोहयाल यूथ फोरम ने की। माननीय रायजादा बी. डी. बाली प्रधान जी. एम. एस. इस अवसर पर मुख्य अतिथि थे।

इस अवसर पर उपस्थित सभी माननीय अतिथियों का पुष्प माला पहना कर स्वागत किया गया। सुबह के सत्र में मोहयाल युवाओं के समाज की भलाई के कार्यों में दिये जा रहे योगदान पर प्रकाश डाला गया और उनको समाज सेवा के कार्यों में बढ़ चढ़ कर भाग लेने के लिए प्रोत्साहित किया गया। इस अवसर पर पधारे हुए अनुभवी अतिथियों को भी अपने विचार व्यक्त करने के लिये आमंत्रित किया गया। चुने हुए कार्यकर्ताओं को उनके सराहनीय कार्य के लिए यादगार चिन्ह भेंट स्वरूप दे कर समान्नित किया गया। इस अवसर पर एक स्मारिका का भी विमोचन किया गया।

इसी सभागार में सन् 1986 में आल इन्डिया मोहयाल यूथ फोरम की स्थापना हुई थी। तब से अभी तक युवाओं ने कई सफल कैम्पों का आयोजन किया है जिससे युवाओं में सेवा भावना का विकास हुआ है और उनमें संगठन की भावना बढ़ी है।

यूथ फोरम के नये पदाधिकारीयों का चुनाव 20 अगस्त 1989 को मोहयाल सरस्वती मंदिर आर. के. पुरम, नई दिल्ली में हुआ। मोहयाल टाइम्स की ओर से नवनिर्वाचित सदस्यों को बहुत-बहुत बधाई।

प्रधान महा सचिव—श्री पवन कुमार बक्शी
—श्री परवीन दत्ता

कैशियर —श्री परवीन भीमवाल

उप प्रधान —श्री के. जी. मोहन
—श्री अरुण छिब्बर (जम्मू)
—श्री धर्म दत्ता (भोपाल)
—कु. बाला छिब्बर

संयुक्त सचिव —श्री राहुल मेहता भीमवाल
—श्री आर. के. मोहन
—कु. सीमा बाली
—श्री हरीश दत्ता

प्रकाशन सैल —संयोजक : श्री अशोक छिब्बर
सदस्य : श्री अशोक बाली

आर्थिक सैल —संयोजक : श्री अश्विनी बाली
सदस्य : श्री शिव दत्ता

सांस्कृतिक सैल : संयोजक : श्री निर्मल वैद
सदस्य : श्री रमन छिब्बर

केडर विकास : संयोजक : श्री सुरेश मोहन
सदस्य : श्री कमल छिब्बर

मोहयाल मेला : मोहयाल सभा ग्रेटर कालकाजी

कार्यक्रम : —दिनांक 15 अक्टूबर 1989

हवन	: 10.00 बजे सुबह
झंडा फहराना/प्रार्थना	: 11.00 बजे सुबह
मुख्य अतिथि-स्वागत	: 11.15 बजे सुबह
भाषण	: 1.00 बजे—2 बजे दोपहर
प्रतिभोज	: 2—3 बजे दोपहर
पुरस्कार वितरण धन्यवाद प्रस्ताव	: 5 बजे शाम

मोहयाल पब्लिक स्कूल के छात्र का शानदार प्रदर्शन :-

मास्टर हरीश टोकास जो कि स्कूल की नवीं कक्षा के छात्र हैं, ने 20-24 अगस्त को लुधियाना में सम्पन्न हुई जू. राष्ट्रीय तैराकी चैम्पियनशिप में दिल्ली स्टेट की ओर से भाग लिया और इस राष्ट्रीय स्तर की प्रतियोगिता में 100 मीटर ब्रीस्ट स्ट्रोक श्रेणी में कांस्य पदक जीत कर स्कूल का नाम रोशन किया। मास्टर हरीश टोकास को हार्दिक बधाई।

RajGuru Math, Shivala, Varanasi Collection

CC-0. In Public Domain. Digitization by eGangotri/Sarayu Trust. Funding IKS-MoE-Grant-2

RNI No. 471065/87
D [SE] 83

अमृत तु विद्या
MOHYAL EDUCATIONAL SOCIETY (REGD.)

मोहयाल टाइम्स

मासिक पत्रिका

मोहयाल एजूकेशनल सोसाइटी (रजि०) नई दिल्ली

शान्ति — प्रगति — समृद्धि

वर्ष : 3 अंक : 2 सितम्बर 1989

दान क्रास चैक/ड्राफ्ट द्वारा 'मोहयाल एजूकेशनल सोसाइटी (रजि०), नई दिल्ली के नाम भेजें। इस दान पर इनकम टैक्स ऐक्ट 1961 की धारा 80 जी के अनुसार छूट प्राप्त होगी।

कोषाध्यक्ष
श्री के०के० वैद
53/9 अशोक नगर,
नई दिल्ली–110018
फोन : 538020

कार्यालय व सम्पादक :
स्क्वैड्रन लीडर जे. एस. भीमवाल
ई-37 कालकाजी
नई दिल्ली–110019
फोन : 6430378

प्रकाशन सहयोग :
— मेहता नरेश चन्द्र दत्ता, गुड़गांव
— श्री भारत मित्र वाली,
अटलान्टा जोरजिया यू.एस.ए.

अपने लक्ष्य की ओर...

15 अगस्त 1989 को जे. एन. यू. सिटी सेन्टर नई दिल्ली में मोहयाल युवा संघ का स... और उनकी जनरल बाडी की मीटिंग हुई—यह युवा संघ की सफलता का एक और सफल... था। यह वही स्थान था जहां 1986 में प्रथम बार यह युवा संघ अपने अस्तित्व में आया... वर्षों से भी कम समय में ही इसने जो सफल प्रयास किये हैं वह सराहनीय हैं और इस सम्मे... आयोजन भी एक प्रशंसनीय कार्य है। यह सभी आयोजन युवा संघ स्वयं स्वतंत्र रूप में ही... अनुभवों के आधार पर करता रहा—चाहे वो नागवनी में 1986 में आयोजित यूथ कैम्प... आगरा-मथुरा में 1987 का कार्यक्रम अथवा 1988 में किया गया हरिद्वार में आयोजन—स... कार्यक्रम सफल रहा। मोहयाल युवकों में एक ऐसी भावना है कि जिस किसी भी योजना... लेते हैं उसके लिये जान से कार्य करते हैं। श्री पवन बक्शी के नेतृत्व में नये कार्यकर्त्ताओं... विचार और उनका उत्साह, उत्साह-वर्धक है। हमें उनसे बहुत आशाएं हैं और हम उनकी... की शुभकामना करते हैं।

मोहयाल युवा संघ से ही मोहयाल बिरादरी के लिये भावी नेताओं का मार्ग प्रशस्त... इसके सभी कार्यकर्त्ता और आजीवन सदस्य अत्यन्त लगन और मेहनत से कार्य करते... जिनमें रायज़ादा राजीव वाली का नाम उल्लेखनीय है। मोहयाल युवा संघ ने मोहयाल... की भलाई के लिए ऐसे कार्यों को करने का बीड़ा उठाया है जो बिरादरी के लिये महत्वपूर्ण हैं... मतीदास कोआपरेटिव थ्रिफ्ट एण्ड क्रेडिट सोसाइटी बड़ी सफलता पूर्वक कार्य कर रही है।

मोहयाल युवा संघ द्वारा किये गये कार्यों से ऐसा आभास होता है कि भविष्य में... के मजबूत हाथों को यह युवा संघ और भी सशक्त करेगा। पौध के रूप में रोपा गया यह... पौधा भविष्य में अपने फूलों और फलों के साथ हमारी आशाओं को पूरा करेगा और समय... चलता हुआ सफलता के पथ पर अग्रणी होगा।

RajGuru Math, Shivala, Varanasi Collection

CC-0. In Public Domain. Digitization by eGangotri/Sarayu Trust. Funding IKS-MoE-Grant-2

RNI No. 471065/87
D (SE) 83

Mohyal Times

MONTHLY ORGAN OF
Mohyal Educational Society (Regd) New Delhi

Vol. : II, Issue 9 April, 1989 PEACE — PROGRESS — PROSPERITY

Editor :

Sqn Ldr J. S. Bhimwal

DONATIONS may be sent at the following address by crossed cheques/drafts, drawn in favour of MOHYAL EDUCATIONAL SOCIETY (Regd.) New Delhi. These donations will qualify for deduction under Section 80 G of Income Tax Act 1961.

Financial Matters :

Shri K. K. Vaid
Treasurer
53/9 Ashok Nagar
New Delhi - 110 018
Res. Tel. : 538020

Administrative Matters :

Sqn Ldr J.S. Bhimwal
Secretary,
E-37, Kalkaji
New Delhi - 110 019
Off. Tel. : 6430378

Publication Effort :

Mehta Naresh Chander Dutta
Gurgaon

Towards Our Goal

The birth centenary celebrations of Swami Sahjanand Saraswati organised by Bhumeshwar Samaj Allahabad on 11-12 March 1989, at Allahabad was a great effort. It inspired many stalwarts of the fraternity to rededicate themselves in pursuit of the cause of unity & solidarity and to further strengthen the movement of Akhil Bharatiya Brahmarshi Mahasangh initiated and established at Delhi through the continued efforts of the Mohyal Educational Society.

The chairperson of the Mahasangh Shri L.P. Shahi, Minister of State for Education and Culture, was very much at Allahabad on 12 March 89 to be the chief guest inspite of his other compulsions of official duties & party commitments. It was a great honour for the Mohyal Commuuity that Col B.N. Bali representing General Mohyal Sabha along with Sqn Ldr J.S. Bhimwal Editor Mohyal Mitter, presided over the entire days proceedings on 12 March 89. The delegation carried the good wishes of the president of the GMS Rzd B.D. Bali which were conveyed to the gathering and appreciated with thunderous applause.

The Allahabad University held a Seminar on the life and works of Swami Ji in the morning session on 11 March 89 in which great Scholars, Social workers Freedom fighters and close Associates of Swamiji took part. They revealed to the audience the greatness of the man who devoted his entire life for the cause of the down trodden kissans and workers of the country. Swamiji even being a Sanyasi entered politics through Indian National Congress and rubbed shoulders with great men like Gandhi and Subhash but never for any power or position. He left the Congress when it did not serve his purpose. His life mission was service to the poor kissans and not his own salvation. He was proud to be a Bhumihar Brahmin and acquired the status of Tridandi Swami as his birth right as a brahmin through learning in great depth the language of Sanskrit, its grammer and all the scriptures of Hindu religion.

12th March 89 was entirely devoted for the cause of the Fraternity when the draft constitution of the ABBMS, its Insignia and Flag were discussed threadbare in a well represented meeting of the managing committee of the Mahasangh under the presidentship of Shri L.P. Shahi its chairperson and accepted it with few ammendments as recommended by the expert committee. The draft constitution was later presented by the president of the session Col B.N. Bali to the open session along with the design of the Insignia and the flag which received approval through a thunderous applause.

It was unanimously accepted that the Bhumeshwar Samaj U.P. State of which Shri Mathura Rai is the current president and Shri Hardev Bakshi as its Secretary General will have the right of affiliation with the Mahasangh as an independant unit without any change in representation rights in the Federal Council as given by Constitution of the Mahasangh. The sword in the proposed

RajGuru Math, Shivala, Varanasi Collection

CC-0. In Public Domain. Digitization by eGangotri/Sarayu Trust. Funding IKS-MoE-Grant-2

Insignia was to be replaced by the sacred Parsa and OM or Swastika should be included in the Insignia at appropriate places as artistically suitable. Shri Vrindvasni Singh from Kanpur and Shri A.S. Tyagi from Delhi accepted the responsibility to translate the draft constitution from English to Hindi and to forward the same to the Secretary ABBMS by 31 March 89 for further action.

The draft Hindi version/English version of the Constitution will be circulated to all sections of the Fraternity by the Secretary ABBMS and their recommendations/reactions requested by 30 April 89. It was decided that when no communication is received back from any section it may be taken for granted that the Constitution, Insignia and the Flag are acceptable to that section and they stand ratified on their behalf.

Indeed this is a big step forward for the Unity and Solidarity of the Fraternity and it should not be too long when the Federal Council may come into existence and office bearers duly elected and the Mahasangh constitutionly establisheed and rooted in a democratic manner. Allahabad Bhumihars have done well to foster the bonds of mutual goodwill and brought the efforts of unity and solidarity much closer to the ultimate aim of the Mohyal Educational Society.

Progress Report

The monthly meeting of the Society was held on 26th March 89 at 11 30 AM at Mohyal Saraswati Mandir presided by Col. B.N. Bali, president of the Society. The president welcomed Shri Arun K. Chhibber president Mohyal Youth Wing Jammu, life member of the Society who was present in the meeting and appreciated his interest in the affairs of the Society and the AIMYF.

Ramnaumi Celebration

The school manager Shri K.N Mehta presented to the house a tentative programme of the celebration and it was decided that Akhand path of Ramyan will commence on 13 April at 11 AM at Mohyal Saraswati Mandir with Havan and Bhog will take place at 11 AM on 14th April 89 All members of the Society and its well wishers are most cordially invited to attend the ceremony on both days and may also devote their time for recitation of the holy Ramayana. The offer of Shri V.M. Bali Life member of Rs. 200/- towards expanses of the ceremony were accepted by the house and greatly appreciated.

It was decided that since we have another function on 6th May 89 to celebrate the birth centenary of Sheed Bhai Balmukand Chhibber this function should be a limited affair. The president, all the same emphasised the importance of Ramnaumi and the link of this day with the establishment of the Society and the Mohyal Saraswati Mandir. He said that it is imperative that one member of each clan should be at the Havan Kund to perform the yajna even if we are not performing the Maha yajna of seven Kunds. The yajna is basically to offer prayers for peace, progress and prosperity of the Mohyal Community and unity and solidarity of this great fraternity. It is therefore necessary that each one of us should spare his/her time to join the celebrations. Shri R.P. Lao, vice president was requested to supervise and coordinate all arrangements with the School management.

RajGuru Math, Shivala, Varanasi Collection

CC-0. In Public Domain. Digitization by eGangotri/Sarayu Trust. Funding IKS-MoE-Grant-2

Birth Centenary Bhai Balmukand Chhibber

It was agreed that the birth centenary function will be held on 6th May 89 in the evening between 5 00—7-30 PM. Arrangements be made to hold the function in a befitting manner at the suitable place in Delhi and Shri H.K.L. Bhagat Minister of Information and Broadcasting be requested to be the Chief Guest of the function. It was also agreed that Freedom fighters be also associated to join the celebrations in as many numbers as possible. Once the venue is confirmed and the Chief Guest decided proper invitations and circulars be issued accordingly to all members of the Society and the invitees as decided by the organising committee of the function.

Tour Arrangement Swami Shamanand Saraswati (Datt)

The president informed members about the proposed visit of Swami ji in different phases to various places of Mohyal concentration. The first phase will commence in April 89 from J & K for which Mohyals at Jammu & Rajouri have been already approached. The reactions from Mohyals of Jammu & Rajouri is very encouraging and the tour will be very helpful and a morale booster at a time when they are passing through difficult times. The president informed the house that he is himself accompanying Swami ji on the first phase and requested other members to come forward and to undertake tour programme to other centres of Mohyals.

House unanimously was of the view that all expenditure on travel & movement of Swami ji should be borne by the Society. The member accompanying Swami ji as his tour manager may also claim rail/road fare if he likes from the Society which should be paid to him along with other authorised expenditure of the tour.

It was also agreed that after the completion of the first phase in J & K, the interim period between the next tour be utilised for visiting places in Delhi. Side by side the programme for the next phase may also be chalked out and tour managers appointed for the conduct of the programmes.

Members thanked Swami ji for giving his precious time for the cause of the Society and they were all hopeful that his tour will further it as well as will infuse a new spirit of goodwill among Mohyals at all places.

Allotment of Land

Ch. Malikram Dutt Advocate Vice President of the Society briefed the members of the fresh efforts and approach to expedite the allotment of land which is still pending decision with Govt. at the highest level.

Accounts for the month of Feb. 1989

The accounts for the month ending 28 Feb. 1989 were presented by Sqn Ldr J.S. Bhimwal Secretary, and passed by the house as follows.

Balance-Sheet for the month of Feb. 1989

Terms Deposits with Bank	550,000.00
S.B. Deposits with Bank	211,515.21
Cash in Hand	3,186.58
Balance as on 31-1-89 Total	7,64,701.79

Add—Amounts received in Feb. 1989

Donations	12,750.00
Mohyal Times	50.00
Sale of Coupons	404.00
Saraswati Mandir	45.00
School : Fees for Feb : 89	30,837.00
School : Sale of Eatables	766.00
Intt. on TDR's	413.25
	+45,265.00
	809,967.04

Space donated by : Mehta Naresh Chander Dutta (Gurgaon)

RajGuru Math, Shivala, Varanasi Collection

CC-0. In Public Domain. Digitization by eGangotri/Sarayu Trust. Funding IKS-MoE-Grant-2

Less—Payments made in Feb. 1989

C/o Printing & Stationery	68.75
Postages	120.60
Mohyal Times	6,668.64
Telephone Bill	1,000.00
School : Salary to staff	22,163.00
School : Misc. Exp. incurred in Feb. 89	6 190 00
Misc. Exp. of Society	400.00
	—36 610.99
Total :- Rs.	773,356.05

SUMMARY

Terms Deposits with Bank	550.000.00
Major U.S. Mohan Memorial Fund	10,484.00
Amount in various trusts	8,000.00
S.B. Deposits with Bank	204,068.82
Cash in Hand	803.23
Balance as on 28.2.1989	Rs. 773,356.05

New Partishtat/Life Members

We welcome the following for becoming the new Partishtat/Life members of the Society & joining its roll of honour.

Partishtat Member

1. Rzd. K.C. Bali M.A , I.P.S. (Retd), Ambala Cantt

Life Member

2. Rzd. Tapeshwar Nath Bali
3. Smt. Pushpa Bali

Amendent Mohyal Times March 89

Under Partishtat Member, the name of Sh. Jai Datt Tyagi may be deleted and the same be added under the Life Member. Error is regretted.

Birth Centenary Celebration Function of Swami Sahjanand Saraswati at Allahabad

Members were pleased to learn from the accounts of the participants of the function Col B N. Bali and Sqn Ldr J.S. Bhimwal that the function was a grand success in all respect, very well managed and very well conducted. What impressed them most was the Bhumihars Youth who were seen actively involved in all spheres of management and in the right spirit as expected by their elders. It was felt that such occasion provide us an opportunity for interaction and strengthening our bonds which should be openly utilised by our Commuuity on a much larger scale. The house congratulated the president & members of the Managing Committee of Bhumeshwar Samaj Allahabad for the grand success of the function.

Prayers for good health

Shri B.P. Shahi, 11 Cariapa Road Allahabad, Co-chairperson, Akhil Bharatiya Brahamarshi Mahasang was not keeping good health during the Birth Centenary Function at Allahabad on 11-12 March 89 Col B.N. Bali and Sqn. Ldr. J.S. Bhimwal made a courtsey call at his residence to wish him get well.

The delegation also called at the residence of Shri S.P Bakshi (Dutta) IPS (Retd) Mumford Ganj Allahabad who is bed ridden due a paralytic attack & wished him quick recovery and a happy life.

Sad News

1. Smt. Sarla Bali wife of Shri Madan Lal Bali left for her heavenly abode on 22 Feb 89. The Kirya Coremony was held on 4 March 89 at 16/4B Tilak Nagar, New Delhi. We convey our heartfelt condolence and deep sympathy to the bereaved family and pray for peace to the departed soul.
2. Smt Meera Devi W/o late Rzd Kanshi Ram Bali left for her heavenly abode on 21 Feb 89, Kirya was held on 3 March 89 at Model Town Janjghar Ambala City. We pray to God for peace to the departed soul and strength to the bereaved family.

RajGuru Math, Shivala, Varanasi Collection

CC-0. In Public Domain. Digitization by eGangotri/Sarayu Trust. Funding IKS-MoE-Grant-2

3. Smt. Sheela Bali W/o late Capt Wazirchand Bali left for her heavenly abode on 5 March 89. The Kirya was held on 15 Mar. 89. Smt. Sheela Bali was the mother of Rzd Tapeshwar Nath Bali, Professor Tarak Nath Bali, the Society's life member and Dr. Harihar Nath Bali. Rzd. Tapeshwer Nath Bali and Smt. Pushpa Bali W/o professor Tarak Nath Bali have donated Rs. 1100/- each on this sad occasion. We pray to God for peace to the departed soul and strength to the members of the bereaved family.

Happy News

1. Marriage of Shri Arun Kumar Datta, son of Smt. & Shri B.B. Datta of Ludhiana, now settled down at Faridabad, was solemnized with Km. Suman, daughter of Smt. and Shri Chuni Lal Chhibber of Amritsar on 2 Feb. 89 at Faridabad. Smt. & Shri B.B. Datta donated Rs. 101/- for G.M.S.

—Heartiest Congrats

2. A son (now named Arjun) has been born to Smt. Monika Mehta Chhibber, wife of Shri Manoj Mehta Chhibber of Sector 12 R.K. Puram New Delhi on 26 Feb 89. Smt. & Bakshi Rajinder Km. Datta, 14 Sector Gurgaon, the maternal grand parents, have donated Rs. 101/- on this happy occasion.

—Heartiest Congrats

3. 'Namkaran' cerermony of newly born son of Smt. & Sh. Rajiv Mehta Chhibber, grand son of Smt. & Shri M.M. Mehta Chhibber, Mehta Tent House Bhagat Singh Market New Delhi, was performed on 26 March 89. The boy has been named 'Bhisham'. Mehta Sahib has donated Rs. 101/- on this happy occasion.

—Heartiest Congrats

Day Time Marriage

4 Marriage cerermony of Km. Sunanda Vaid, grand daughter of Ex Sub Major, C.G.O., Raizada Munshi Ram Vaid and daughter of Shri R.S. Vaid of Railway Board, was solemnized at Basti Sarai Rohilla Delhi on 10 Feb 89, during day time. (This is indeed a step in the right direction and highly commendable.

On this happy occasion, Raizada Munshi Ram Vaid donated Rs. 41/- to the Society and varaying amounts to other institutions as well.

—Heartiest Congrats

Akhil Bhartiya Brahmarshi Maha Sangh

The draft constitution of the Maha Sangh as devised during the meeting of the Managing Committee of the Maha Sangh on 2 March 89 at the residence of Shri R.P. Lao Advocate was presented at Allahabad on 12 March 89 during the birth Centenary function of Swami Sahajanand Saraswati by Col. B. N. Bali Co-chairperson Admn and coord in a specially convened meeting presided by Shri L.P. Shahi Chairperson of the Maha Sangh The following members of the Managing Committee/Constitution Committee of the Maha Sangh and the leading representative of the fraternity participated.

1. Shri L.P. Shahi	Chairperson
2. Col B.N. Bali	Co chairperson
3. Asha Ram Sharma Advocate	"
4. Shri Ramphal Tyagi	"
5. Shri Raghu Raj Singh	"
6. Shri Mathura Rai President, Bhumeshwar Smaj U.P. State	
7. Shri Hardev Bakshi Secy/Gen. Bhumeshwar Smaj U.P. State	
8. Sqn Ldr J.S. Bhimwal Secretary ABBMS	
9. Dr Devinder Tyagi	
10. Shri A.S. Tyagi (Galab)	
11. Shri K.K. Rai Advocate	
12. Shri Inder Dev Rai President Bhumeshwar Smaj Allahabad	
13. Shri G.K. Rai	
14. Shri K.K. Pandey	
15. Shri Chander Shekhar Azad Former President Galab Smaj	

RajGuru Math, Shivala, Varanasi Collection

CC-0. In Public Domain. Digitization by eGangotri/Sarayu Trust. Funding IKS-MoE-Grant-2

16. Shri R.R. Rai Advocate
17. Shri Ramji Rai Kanpur
18. Shri Vrindvasni Singh Rai . Kanpur
19. Shri B.D. Rai Kanpur
20. Shri Rama Kant Rai & others

The constitution was accepted with amendments as proposed which will be redrafted in the revised form in English & Hindi and circulated to all concerned for further comments and recommendation if any to reach the Secretary Maha Sangh by 31 March 89.

The meeting accepted Bhumeshwar Smaj U.P. State presided by Sh Mathura Rai as eligible for affiliation to the ABBMS without any change in the representation rights at the Maha Sangh. Fedral council as proposed in the draft constitution as given to Bhumihars, Mohyals, Galabs and Tyagis which will be equally enjoyed by other eligible sections of the fraternity like Chitpawans, Anavils etc. when they decide to join and accepted as a member unit of the Mahasangh.

The meeting was held in a very cordial atmosphere and in best spirit of Unity & Solidarity of the fraternity Shri B.P. Shahi Co Chairperson (Bhumihars) was indisposed and could not attend the function but conveyed his best wishes and support. Best wishes and support were also received from Rzd. B.D. Bali president 'GMS' and Maj Gen. P.C. Mohan Co Chairperson (Mohyals)

The Insignia of the Mahasangh and the Flag drawn on paper in artistic designs of various combination were also presented by Col. B.N. Bali which were appriciated. It was agreed that the motto in Hindi 'Sanghe Shakti' should replace the one as proposed, OM/Sawistika should find a proper place in the insignia and parasa should replace the sword and along with plough (Hal) and open book surrounded by the chakra and the words Brahmarshi Mahasangh should be the composition. The redesigned insignia with the modified draft constitution after acceptance by the Managing Committee of the Maha Sangh is to be circulated to all sections of the fraternity for comments/acceptance by 30 April 89.

The responsibility of translating the Draft Constitution in English to Hindi was accepted by Shri Vrindvasni Singh from Kanpur and to produce 100 copies of the Hindi draft was undertaken by Shri A.S. Tyagi delegate member of the Maha Sangh from Delhi.

The contingent of the delegates of the Mahasangh went from Delhi well organised as a team for which rail reservation were made as a party by Shri Raghuraj Singh Tyagi. Dr. Devender Tyagi & Shri Partap Singh Tyagi went seperately by Car. Sh. R.R. Rai Advocate & Ramji Rai (Kanpur) were there in advance and joined the main delegation, Shri L P. Shahi Minister of State. Chairperson Mahasangh was the Chief Guest of the Morning session of the centenary celebrations which was presided by Col B N. Bali Co Chairperson (Admn & Coord) of the Mahasangh who delivered the closing address.

Shri Mathura Rai president Bhumeshwar Samaj Uttar Pradesh in his address praised the efforts of unity & solidarity of the fraternity and supported the movement of establishing the Mahasangh at Delhi. A number of resolutions that were presented on which a good number of speakers expressed their views were declared by him to be passed.

Shri Inder Dev Rai president of the Allahabad Bhumeshwar Samaj & the delegates who had come from far & near, the delegates of ABBMS and the honoured Guests who delebrated in all discussions to make the function an historical event and a success in good measures.

It must be said for the purpose of record that the organising committee of the Bhumeshwar Smaj Allahabad have done a very good job and deserve our gratitude on all counts. All

RajGuru Math, Shivala, Varanasi Collection

CC-0. In Public Domain. Digitization by eGangotri/Sarayu Trust. Funding IKS-MoE-Grant-2

departments like reception of delegates at the Railway Station, accommodation appropriate to the individual needs, transportation, food, seating arrangement and P/A system in the auditorium and conduct of the entire proceedings, were well planned and well managed. The Youth was in the forefront with their leg work and strong arms, with a fire of devotion & dedication in the footsteps of the great social reformer Swami Sahjanand Ji Saraswati.

—Sqn Ldr J.S. Bhimwal, Secretary
Akhil Bhartiya Brahamarshi Mahasangh

Donations Rs.

1. Rzd. K C. Bali MA, I P S (Retd) Ambala Cantt — 5000.00
2. Akhil Bhartiya Galav Parva Tyagi Brahman Maha Sabha, Rahalai, Agra towards expenditure on Fraternity function held during the year 1987 — 1500.00
3. Chaudhary G.L. Datta, 'Josh' Malviya Nagar New Delhi (monthly instalment) — 100.00
4. Shri B.B. Dutt of Ludhiana now resident of Sector 28 Faridabad (For G.M.S) — 101.00
5. Rzd. Tapeshwar Nath Bali and Smt. Pushpa Bali wife of Professor Dr. Tarak Nath Bali, (Rs. 1100/- each). — 2200.00

   The interest that may accru from the above donated amount is to be used for annual scholarship to students of Mohyal Public school as under :-

   a) **Best Boy Student** in the memroy of late Capt Wazir Chand Bali (Father of Rzd Tepeshwar Nath Bali and Professer Tarak Nath Bali)

   b) **Best Girl Student** in the memory of late Smt. Sheela Bali (Mother of Rzd Tapeshwar Nath Bali and Professor Tarak Nath Bali)
6. Smt. Pushpa Lata Bali, Gurukul Kangri Hardwar, on the first death anniversary of her late husband Shri S.L Bali who expired on 8 March 88. — 51 00
7. Shri Rakesh Vaid Usha Fabs. Delhi. — 100.00
8. Bakshi Rajinder K. Dutta, 14 Sector, Gurgaon on the happy occasion of the birth of his grand son, Master Arjun on 26 Feb 89. — 101.00
9. Shri M. M. Mehta, Chhibber, Bhagat Singh Market, New Delhi on the Namkaran of his grandson on 26 March 89. — 101 00
10. Mehta Inder Sain Vaid, Naya Bazar, Meerut Cantt. (For Mohyal Times) — 100.00
11. Shri Shiv Das Mehta Chhibber, Rajauri Garden Extn, New Delhi — 25.00
12. Secretary Mohyal Sabha, Basti Sarai Rohilla Delhi on the marriage of Km. Sunanda, grand daughter of Ex Sub Major and CGO, Rzd Munshi Ram Vaid, on 10 Feb 89. — 41.00
13. M/s Rajesh Oil Mills, Najafgarh New Delhi — 100.00
14. Shri Suraj Dutta, Rajauri Garden New Delhi — 100.00
15. Shri Arjun Das, Tilak Nagar, New Delhi — 50.00
16. Family of late Shri K.A. Datta, who expired at AL-Jubail on 17 Feb 89. — 50.00
17. Lt. Col. S.C. Bali, Shaheed Nagar, Amritsar on the death anniversary of his late mother Smt. Savitri Bali W/o Raizada K.C. Bali, Ambala Cantt, which fell on 12 March 89 (Rs. 100/- donation and Rs. 3/- as bank commission charges) — 103.00
18. Smt. Sushila Devi Datta, Andheri (East) Bombay for yajna on the auspicious occasion of Ram Naumi — 101/-
19. Smt. & Shri R.N Sharma, Kanti Nagar, Andheri (East) Bombay for yajna on the auspicious occasion of Ram Naumi Festival — 101.00
20. Rzd V.M Bali, Lajpat Nagar IV, New Delhi on promotion of his son Shri Subhash Chander Bali to the post of Dy. General Manager in National Projects Construction Corporation--Congrats — 21.00
21. Shri Inderjit Singh Dutta Jawalapur (U.P.) for yajna on Ramnaumi — 100 00
22. Shri V.M Bali on Ramnaumi — 200 00

NEXT MEETING

The Monthly Meeting of the Society will be held on 23rd April 89 at Mohyal Saraswati Mandir R.K. Puram-III New Delhi at 11.30 A M.

Edited by Sqn. Ldr. J. S. Bhimwal, Printed & Published by Col B. N. Bali President Mohyal Educational Society, (Regd) New Delhi and Printed at Trimurti Printers, D-1/GF-14, Virat Bhawan, Dr. Mukherjee Nagar, DELHI-110 009

RajGuru Math, Shivala, Varanasi Collection

CC-0. In Public Domain. Digitization by eGangotri/Sarayu Trust. Funding IKS-MoE Grant 2

RNI No. 471065/87
D [SE] 83

MOHYAL EDUCATIONAL SOCIETY (REGD.)

मोहयाल टाइम्स

मासिक पत्रिका

मोहयाल एजूकेशनल सोसाइटी (रजि॰) नई दिल्ली

वर्ष · 2 अंक 9 अप्रैल, 1989 शान्ति — प्रगति — समृद्धि

दान क्रास चैक/ड्राफ्ट द्वारा 'मोहयाल एजूकेशनल सोसाइटी (रजि॰), नई दिल्ली के नाम भेजें। इस दान पर इनकम टैक्स ऐक्ट 1961 की धारा 80 जी के अनुसार छूट प्राप्त होगी।

कार्यालय :
कोषाध्यक्ष
श्री के॰के॰ वैद
53/9 अशोक नगर,
नई दिल्ली–110018
फोन : 538020

सम्पादक :
स्क्वैड्रन लीडर जे. एस. भीमवाल
ई-37 कालकाजी
नई दिल्ली–110019
फोन : 6430378

प्रकाशन सहयोग :
— मेहता नरेश चन्द्र दत्ता, गुड़गांव

स्वामी सहजानन्द सरस्वती शताब्दी समारोह जिसका आयोजन भूमेश्वर समाज ने 11-12 मार्च 1989 को अलाहाबाद में किया वह एक महान कार्य था। इससे वि महान कार्य कर्त्ताओं को बहुत प्रेरणा मिली। पूर्ण बिरादरी ने एकता और संगठन के फिर से जुट जाने की शपथ ली जो कि अखिल भारतीय ब्रह्मऋषि महा संघ का मुख्य उद्दे जिसे आगे बढ़ाने में मोहयाल एजुकेशनल सोसाइटी का बड़ा हाथ है।"

श्री एल. पी. शाही अध्यक्ष महा संघ तथा राज्य मन्त्री भारत सरकार शिक्षा विभाग अपनी अति अधिक जिम्मेदारियों के भी 12 मार्च को समारोह में पधारे और के मुख्य अतिथि बने। मोहयाल वंश के लिए भी बड़े गौरव की बात थी जब इस दिन की अध्यक्षता के लिए करनल बी. एन. बाली को चुना गया जो कि स्क्वैडरन लीडर भिमवाल के संग इस समारोह में भाग लेने गये थे। उन्होंने जब प्रधान पद से सम्पूर्ण बिरादरी की ओर से रायजादा बी. डी. बाली प्रधान जनरल मोहयाल सभा की शुभ समारोह की सफलता के लिए दीं तो सारा हाल तालियों से गूंज उठा।"

11 मार्च प्रातः अलाहाबाद विश्व विद्यालय ने एक सैमीनार का आयोजन ऊंच कोटी के विद्वानों, समाजिक कार्य कर्त्ताओं तथा स्वतन्त्रता सैनानियों ने स्वामी जी प्रकाश डाला तथा यह बताया कि किस प्रकार स्वामी जी ने अपना सारा जीवन कृषक वर्ग की सेवा में लगाया और एक सन्यासी होते हुए भी इसमें जुटे रहे और अपने लक्ष प्राप्ति नहीं की। जन सेवा के लिए उन्होंने राजनीति में भी कदम रखा और कांग्रेस के द्वारा बड़े के साथ मिल कर काम किया आपने किसी स्वार्थ के लिए नहीं अपितु जन कल्याण के लि जब यह देखा कि लक्ष्य प्राप्त नहीं हो रहा तो उन्होंने कांग्रेस का भी त्याग कर दिया कुल में जन्म लेने का गर्व था और सन्यास लेने के पश्चात् एक ब्राह्मण होने के नाते डंड आवश्यक समझा और अपने साधन ज्ञान से डंडी स्वामी कहलाए! उन्होंने संस्कृत धार्मिक ग्रन्थों का अध्ययन किया और उनका ही उपचार किया!! समारोह के प्रबन्धकों को सारा दिन अखिल भारतीय ब्रह्मऋषि महा संघ के संविधान उसके चिह्न और ध्वज विमर्श के लिए रखा! पहले महा संघ की कार्य कार्यणी की बैठक श्री एल. पी. शाही जी में हुई जिसमें बिरादरी के सभी अंगों ने भाग लिया और कुछ सुझाओं सहित समविधान को एक रूप दिया—उसको करनल बी. एन. बाली जी ने समारोह के खुले अधिवेशन में कि सर्व सम्मति से पास हुआ।

इन सुझाओं पर पूर्ण सहमति थी कि भूमेश्वर समाज यू. पी. जिसके वर्तमान श्री मथुरा राय और मुख्य सचिव श्री हरदेव बख्शी उसको महा संघ में सम्मलित अधिकार है—परन्तु जहां फैडरल कौंसल के प्रतिनिधत्व का प्रश्न है वह वही

RajGuru Math, Shivala, Varanasi Collection

CC-0. In Public Domain. Digitization by eGangotri/Sarayu Trust. Funding IKS-MoE Grant-2

RNI No. 47106^5/87
D (SE) 83

Mohyal Times

MONTHLY ORGAN OF
Mohyal Educational Society (Regd) New Delhi

l. : II, Issue 10, May, 1989

PEACE — PROGRESS — PROSPERITY

itor :

ɲn Ldr J. S. Bhimwal

ONATIONS may be sent at the lowing address by crossed cheques/ ifts, drawn in favour of MOHYAL UCATIONAL SOCIETY (Regd.) w Delhi. These donations will alify for deduction under Section G of Income Tax Act 1961.

inancial Matters :

hri K. K. Vaid
reasurer
3/9 Ashok Nagar
ew Delhi - 110 018
es. Tel. : 538020

dministrative Matters :

ɲn Ldr J.S. Bhimwal
ecretary,
37, Kalkaji
ew Delhi - 110 019
ff. Tel. : 6430378

ublication Effort :

ehta Naresh Chander Dutta
urgaon

Towards Our Goal

The necessity to relink contact with Mohyals in remote areas of the country was long weighing heavy on the leadership of the Community. It became more pressing, when we are widening our contacts with the other sections of the fraternity. Unless we have solidified our own moorings firmly, it is not possible to swing arround in any wider circle as effectively as may be desired. So the offer of Swami Dr Shamanand ji Saraswati (Dutt) to work for the Society for 2 years was a God sent gift which the Society accepted with gratitude. Thus commenced the first leg of the mass contact to rekindle the spirit of Mohyali brotherhood and the tour of far flung areas of J & K began on 9 April 89. Col. B.N. Bali President of the Society accompanied by Swami ji reached Jammu on 10 April and the party was received at the Rly. station among others by Ch. D.N. Dutta Patron of the Society, youth leaders Shri Arun K. Chhibber & Rz. Khushal Bali.

Mohyal Sabha Jammu J&K hibernating for quite some time now, came into sudden activity, as if fired by a spark. The Sabha arranged a Mohyal Mela at short notice on a grand scale, to be held on 16 April on the return of the party after touring the far flung areas of J & K. The party though advised against venturing out in the disturbed areas, it became more important for the leader to follow the itinerary. The party proceeded to Rajouri to be there on 11 Apr. 89 as per the programme. Till 15 April 89 the party shuttled the remote places like Sunderbani, Nowshera, Poonch, Mehander, Doraba, Painch, Swarnkot etc.

At each place the party found that the Mohyals being cut off from rest of the Community are at the brink of loosing their identity as Mohyals. They gathered together at every place to hear the views of the visitors and put their own problems that had isolated them from rest of the Community. They said, they never had witnessed such large number of Mohyals getting together any time since partition of the country. The visit was a great morale booster for them and this was the time that they needed help and advice to strengthen their resolve to fight the situation, on both social and political fronts. The visit was most welcome at all places by the local Mohyals.

There were offers from Rajouri & Poonch to start a Mohyal Public School over there, which was discussed by the party and given a good thought. It was considered that a school at Jammu with hostel facilities would be better under the present circumstances where Mohyals from remote areas could be admitted as boarders, with preferential treatment.

At each of the place visited by the party a Mohyal Sabha was established. A few Mohyal badges that were taken were insufficient to meet the local demand. The Mohyals of Poonch, invited AIMYF to hold their next All India Youth Camp

RajGuru Math, Shivala, Varanasi Collection

CC-0. In Public Domain. Digitization by eGangotri/Sarayu Trust. Funding IKS-MoE-Grant-2

at their place and they promised to meet the cost of board & lodge upto Rs. 30,000/-. They were all fired with great enthusiasm, typical of Mohyals of the hoary past. It is justified if we say, that the Society's this effort has revitalised the roots of Mohyali in these neglected areas and has revived the spirit of Mohyali brotherhood in them, in good measures.

The party returned to Jammu on 15th April 89 as promised, to attend the grand gethering on 16th April 89, which the M.S. Jummu had undertaken to organise. The gathering was a great success for the revival of the Mohyal Sabha, when a new team of dedicated office bearers was elected, with a resolve to work for the cause of the Community. It was also resolved in the gathering, that Mohyal Mahila Mandals should be established at each Mohyal Sabha, where Mohyal ladies should get together and conduct Kirtan & Satsang. It was also felt that the slogan Jai Mohyal needs adoption at grass roots level and should be popularised by parents with their children It was also agreed that suitable stickers with Mohyal Insignia be made available at reasonable price to every Mohyal, to use it on his name plate, vehicles or other proud possessions It was also felt that Mohyal Mitter & Mohyal Times can serve their purpose better in areas of J & K, if more space was devoted to Hindi Language in these publications.

The party also met prominent Mohyal M.L.As and M.L.Cs and other high officials and discussed with them the line of approach to safeguard the interest of local Mohyals in these areas. They all promised to help and support the local Mohyal Sabhas and through them the G.M.S., the appex body of the Community. They all appreciated the efforts of the Mohyal Educational Society and its crusade taken along with swami Dr Shamanand Saraswati (Dutt) to visit the remote areas of J & K, to boost the Sagging morale of the Mohyals and re-establish in them the spirit of unity and solidarity.

Progress Report

The meeting of the Society was held on 23rd April 89 at Mohyal Saraswati Mandir, R.K. Puram III, New Delhi, presided by Col. B.N. Bali. Shri D.V. Mohan I.F.S., Counsel General (Kobe) Japan was welcomed by the members who attended the meeting. He is a devoted Mohyal and a well wisher of the Society who avails every opportunity to attend its meeting whenever he is in India. Shri Mohan offered his assistance in Japan to anyone who needs it while visiting that country.

The house paid its respectful homage to late Maj U.S. Mohan, founder Life member of the Society on his 2nd death anniversary which was observed by the family and a donation of Rs. 250/- made to the Society on this occasion.

Recognition of School

Shri R.P. Lao, Vice President, briefed the members about the latest development in the matter. It is hoped the matter pending with the authorities will soon he sorted out and recognition for the school obtained at the earliest.

Guide Line—Running Trophies

The point as raised by Ch. G.L. Dutta through a letter on the subject was discussed and decided that :

RajGuru Math, Shivala, Varanasi Collection

CC-0. In Public Domain. Digitization by eGangotri/Sarayu Trust. Funding IKS-MoE-Grant-2

(i) Any individual desiring to donate a Running Trophy for the Mohyal Public School as approved by the managemenf can do so provided he fulfills the required conditions.

(ii) The Trophy should be of a quality & satndard, of value not less than Rs. 2000/-.

(iii) The donor of such a Trophy should further contribute a sum not less than Rs. 3100/- to meet the running cost of the Trophy and for grant of cash prizes to the winners of the Trophy.

Accounts for the month of March 1989

The accounts of the Society for the month of March 1989 were presented by the thê Treasurer Shri K.K. Vaid and the house gave him a great applause when told that the liquid assets of the Society have now crossed Rs. 9 lacs mark. The accounts were passed as follows :

Balance-Sheet for the month of March. 89

Terms Deposits with Bank	550,000.00
Late Maj. U.S. Mohan Memorial Trust	10,484.00
Amounts in various Trusts	8.000.00
S.B. Deposits with Bank	204,068.82
Cash in Hand	803.23
Balance as on 28-2-89 Total	7,73,356.05

Add—Amounts received in March. 1989

Donations	8,617.00
Fraternity Membership	1,500.00
Mohyal Times	100.00
Collection from Telephone Booth	151.00
Charat from Saraswati Mandir	390 00
Intt. on S.B. & TDR's	1,17,751.10
School :	
•Fees for March, April : 89	64,365.00
Income from sales of different items	4,983 00
TDR's encashed	1,60,000.00
By Terms Deposit	2,90,000.00
	+4,47,857.10
	14,21,213.15

Less—Payments made in March, 1989

Expenditure	
Incurred on Mohyal Times	1,495 20
C/o Printing & Stationery	141.60
Postages	65.30
Souvenir	120.00
Telephone Bill	1,000.00
Bank Commission	37.00
Mis. Expenses	71.00
School : Salary to staff for Feb. 89	22,245.00
School : Exp. in other items	6,865.00
To term Deposits	4,50,000.00
	—4,82 040.10
Total :- Rs.	9,39,173.05

SUMMARY

Terms Deposits with Bank	8,40,000.00
S.B. Deposits with Bank	80,259.72
Late Maj U.S. Mohan Memorial Fund	10,484.00
Amount in various trusts	8,000.00
Cash in Hand	429.33
Balance as on 31.3.1989	Rs. 9,39,173.05

Space donated by : Mehta Naresh Chander Dutta (Gurgaon)

RajGuru Math, Shivala, Varanasi Collection

CC-0. In Public Domain. Digitization by eGangotri/Sarayu Trust. Funding IKS-MoE-Grant-2

Society's Roll of Honour

We congratulate and welcome the following members who have further decorated the roll of honour of the Society with their generous donations.

Patron

1. Shri Shekhar Partap Chhibber 1/5 West Patel Nagar join the Society as the youngest Patron. We wish him all the best in the coming years and may he be able to serve the noble cause of the Society with still greater zeal and determination.

Partishtat Members

1. Shri A.N. Chhibber of Faridabad (Haryana)
2. Shri Sachidanand Mehta Chhibber of Secunderabad.

Life Members

1. Shri S.C. Sharma Vaid, Chirag Enclave, New Delhi
2. Smt. Shashi Chhibber, W/o Shri S.P. Chhibber, Patron, West Patel Nagar, New Delhi

Mass Contact Tour

Col. B.N. Bali and Dr Swami Shamanand Saraswati (Dutt) briefed the members about their experience and impressions of the first leg of their Mass Contact tour programme in remote villages of J & K. They both were of the opinion that the tour was very useful and has served its purpose to revitalise and rekindle the spirit of Mohyali brotherhood in the neglected areas. They found abundant love & affection in every Mohyal they met and found him willing to join the main stream of the Community.

The tour has helped to start a Mohyal Sabha and a Mohyal Mahila Mandal at every centre of Mohyals who were promised all help on behalf of the Society. The Mohyals of Poonch wished that once in a while the Mohyals should get together in large number in these areas, to show their strength and to boost the morale of the Local Mohyals. They offered to contribute upto Rs. 30,000/- for the next All India Mohyal Youth Camp if held at their place. They accepted the Society's proposal to start a Mohyal Public School at Jammu with hostel facilities where children from remote areas could be admitted as boarders.

The party also met Local Govt. officials wherever possible to help the cause. They also met and discussed various problems with the Local MLA's & MLC's and they promised all help and support in the matter. Mohyal Sabha Jammu arranged a Mohyal Mela on 16 April 89 on culmination of the tour in remote areas, which was a great success. New team of office bearers was elected and new resolves taken by the devoted workers of the Sabha which is the oldest in the country. Thus a new chapter began at M.S. Jammu (J & K) and the party returned to Delhi on 21 Apr 89 after a very useful and rewarding trip. The follow up action as necessary must be taken to keep the contact alive which has been established with this tour.

The house thanked Smami ji for his devotion and dedication and help for the cause of the Community and the Society.

Swami Shamanand—Cash Awards

Dr. Swami Shamanand Saraswati (Dutta) while addressing the meeting of the Society on 23rd April 89 announced to institute the following cash awards for the Mohyal Public School for his life time and revealed to the members his inner call to work for the good cause of the Society of which he is well convinced and satisfied, that the first leg of Mass Contact tour of J & K has been very succescful.

Awards

MOHYAL PUBLIC SCHOOL
BEST STUDENT AWARD—Rs. 251/-

RajGuru Math, Shivala, Varanasi Collection

CC-0. In Public Domain. Digitization by eGangotri/Sarayu Trust. Funding IKS-MoE-Grant-2

Student Competition on Mohyalism

A set of five questions will be prepared by Swamiji himself and competition conducted. All Mohyal boys & Girls can take part.

Prizes

First	—	Rs. 251/-
Second	—	Rs. 201/-
Third	—	Rs. 101/-

The competition will take place once in a year and results announced and prizes will be offered on the Annual Function Day of Mohyal Public School.

The house also felt the need to have a rythemically composed slogan call, in response to which every body should shout back loudly 'Jai Mohyal'. The proposal of Swami Shamanand ji was accepted. He demonstrated his composition by shouting 'Bolo Sab Rishion Ke Lal'. The house shouted back loudly 'Jai Mohyal, Jai Mohyal'. It was decided that henceforth whenever Jai Mohyal slogan is to be raised it should be done in the way Swamiji has demonstrated.

Mohyal Mela Jammu

The Mohyal Sabha Jammu (J & K) held a grand Mohyal Mela on 16 April 89 at Mohyal Saraswati Mandir Jammu in which Mohyals from far & near took part in large numbers. The Chief Guest of the Mela was Col. B.N. Bali who attended the function along with Dr. Swami Shamanand Saraswati (Dutt), Shri Ashok Chhibber president AIMYF, Shri Rajinder Vaid, and Shri Shiv Kumar Datta from Delhi. Local Guests included Rz H.S. Bali MLA and Sh. Bodh Raj Bali M.L.C.

The Mohyal Mela passed some constructive resolution which included the reactivation of the Mohyal Sabha to bring back the spirit of unity and solidarity which had prevailed earlier in the Sabha, to start construction of the Mohyal Saraswati Mandir at site where Mela was held, to start a Mohyal Public School with the guidance of the Society which should have hostel facilities etc.

Sh. Subhash Dutt Advocate president M.S. Jammu resigned enblock with his entire office bearers and fresh election were held and the following declared elected unopposed.

Patron	—Rz. H.S. Bali MLA
President	—Rz S.M. Bali
Sr. Vice President	—Rz S.N. Bali
Gen. Secretary	—Sh. Sunil Kumar Datta
Treasurer	— Bk. D.N Chhibber

The elections for Mohyal Youth Wing Jammu were also held and the following office bearers elected unanimously.

President	—Shri Arun K. Chhibber
Vice President	—Rz B.B. Bali
Secretary	—Rz Raj Kr. Bali

Dr Sri Krishna Sinha Birth Centenary—Souvenir

A Souvenir to mark the birth centenary of Dr Sri Krishna Sinha has been released by Singhbhum District Dr Shree Krishna Sinha Birth Centenary Celebration Committee, Laxmi Mansion Bistapur, Jamshedpur-831001. A copy has been received by the Society for which the Society is thankful to the organisers of this publication.

Tour Coverage of Col B.N. Bali & Swami (Dr) Shamanand Saraswati (Dutt) to J & K

The tour has been covered by all Urdu News paper of the State, in particular the papers managed by Mohyal Editors. A copy of Syasat Jammu is regularly received and occasionaly of Chingari also. These papers have both reported the tour in good detail. —Editor

RajGuru Math, Shivala, Varanasi Collection

CC-0. In Public Domain. Digitization by eGangotri/Sarayu Trust. Funding IKS-MoE-Grant-2

Editor's Mail

Shri S.C. Sharma (Vaid)
C-25 Chirag Enclave, New Delhi-48

"I have been a privileged recipient of your monthly "Mohyal Times" without having to pay any cost for over a year which I am indebted.

Your intelligent move to circulate the Mohyal Times amidst the Community is a correct way to bring the Community together. Frankly speaking your good way of writing in the Mohyal Times has motivated me and created awareness to know our community and serve their cause. I have since handed over a cheque for Rs. 1100/- for the membership and request your management to approve my membership. From my side I will participate in our meetings and functions whenever possible.

The following details will apprise you of my background.

1. Originally we hail from Akalgarh Distt. Gujranwala.
2. My father, late Pandit Gian Chand Ji (Vaid) held a Senior British Govt assignment in Kenya, Uganda (East Africa) and was among prominent citizens in that country.
3. I had my education in Kenya, India and U.S.A.
4. I have retired as General Manager from M/s. Advani-Oerlikon Ltd.
5. I am a Senior Rotarian, member of D.M.A. & also Institute of marketing Management.
6. Happily married to Mrs. Pushpa with two sons Ashwani & Arun, post graduate from England and well settled in their professions.

We are residing in our own house at the above address.

Kindly feel free to seek my assistance for the cause of the Community, whenever required.

With "Mohyal Greetings" to all the members of the Mohyal Society.

(Thank you Vaid Sahib. The Society has gained further to have an accomplished person like you on its roll of honour. Our congratulations to you for becoming a life member of the Society. Looking forward in having your valued counsel in the affairs of the Society).

—Editor

Birth Centenary Function—Bhai Balmukand Chhibber

A commemorative function was held at Mohyal Saraswati Mandir, R.K Puram III, New Delhi by the Society, on 6 May 1989 to mark the birth centenary of the great Martyr Bhai Balmukand Chhibber (1889-1915). The function was presided by Rzd B.D. Bali, patron of the Society and the president of the G.M.S. It was attended by a large gathering which included prominent members of the fraternity of Tyagis and Bhumihars as well.

The function was preceded by Havan, Flag hoisting and the Mohyal Prayer was sung by the students of Mohyal Public School. A large sized portrait of the Martyr decorated the stage which was ceremoniously honoured and an oil lamp was lit before it by an elderly Mohyal Rz K.G. Bali, a freedom fighter from Giri Nagar Kalkaji. The portrait was garlanded by the President of the function Rzd B.D. Bali and other prominent members of the Community and the fraternity.

The gathering was addressed by the president of the Society Col B.N. Bali who invited other speakers to pay their homage to the great son of the Mohyal Community, Rzd B.D. Bali, Swami (Dr) Shamanand ji Saraswati Datt, Rz K.G. Bali and Shri Raghuraj Singh Tyagi paid glowing tributes in rich words to the great Martyr whose service and sacrifice for the cause of Country's freedom will ever be remembered. The Society published a Souvenir to mark the occasion which was ceremoneously released by Rzd. B.D. Bali. A number of messages were received by the Society for the success of the celebrations and on the life of the Martyr which included a message from the Prime Minister Shri Rajiv Gandhi, Home Minister, Sardar Buta Singh, Defence Minister, Shri K.C. Pant, Chief Minister of Madhya Pradesh, Sh. Moti Lal Vohra, Minister of State for Education & Culture, Shri L.P. Shahi, Life member of the Society and, Minister of State for Health & family welfare Km. Saroj Khaparde.

We reproduce some of these messages in this issue for the benefit of our readers.

RajGuru Math, Shivala, Varanasi Collection

CC-0. In Public Domain. Digitization by eGangotri/Sarayu Trust. Funding IKS-MoE-Grant-2

सत्यमेव जयते

PRIME MINISTER

MESSAGE

Bhai Balmukand gave his all for the country. His was a life, cut short in the prime of youth, devoted to the cause of the downtrodden and the freedom of the motherland. His supreme sacrifice will continue to inspire future generations.

New Delhi
May 2, 1989

RajGuru Math, Shivala, Varanasi Collection

CC-0. In Public Domain. Digitization by eGangotri/Sarayu Trust. Funding IKS-MoE-Grant-2

HOME MINISTER
INDIA
NEW DELHI-110001

Message

I am glad to know that the Mohyal Educational Society, New Delhi has proposed to hold a function to mark the birth centenary of Shaheed Bhai Balmukand Chhibber on 6th May, 1989 at Delhi. The saga of our freedom struggle is replete with the martyrdoms of our many countrymen. The martyrdom of Bhai Balmukand Ji is one of them who made the supreme sacrifice so that his posterity may breath the salubrious air of freedom and liberty in this country. It is only by remembering these heroes of our freedom struggle that we can rekindle the spirit of service and sacrifice in our youths today. I am happy that the Mohyal Educational Society is doing this service.

I send my best wishes for the success of the celebrations.

BUTA SINGH

RajGuru Math, Shivala, Varanasi Collection

CC-0. In Public Domain. Digitization by eGangotri/Sarayu Trust. Funding IKS-MoE-Grant-2

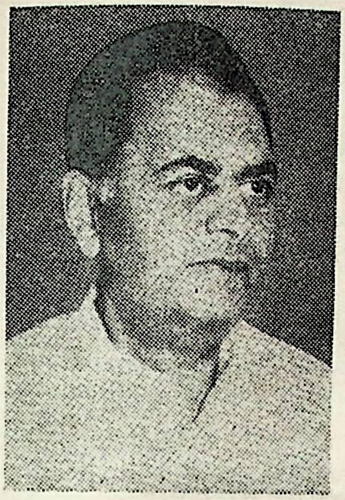

MINISTER OF DEFENCE
INDIA
NEW DELHI-110001

Message

I am happy to know that the Mohyal Educational Society, is bringing out a souvenir to commemorate the martyrdom of the great sons of India Bhai Balmukand Chhibber, Master Amir Chand, Avadh Behari Bose & Basant Kumar Biswas. The spirit of nationalism was glowing in them and they made the supreme sacrifice in the fight for India's Independence. Such examples continue to inspire us. Their life also teaches us an important lesson, namely that we must be ever vigilant to protect and preserve our hard earned independence. We should have a national outlook and not allow fissiparous tendencies to affect our thinking. If we are not vigilant, the forces of disintegration will have the upper hand.

The lives of our freedom fighters will continue to inspire us in the years to come. The youth must always remember their sacrifices and do all they can to strengthen the foundations of the nation. I send my best wishes to the Mohyal Educational Society on this occasion.

K. C. PANT

RajGuru Math, Shivala, Varanasi Collection

CC-0. In Public Domain. Digitization by eGangotri/Sarayu Trust. Funding IKS-MoE-Grant-2

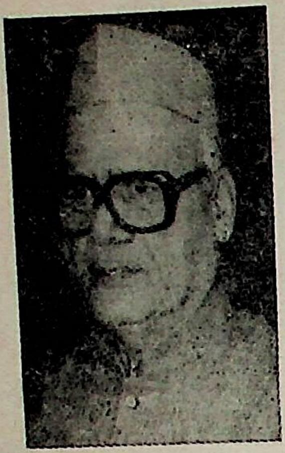

Minister of State for Education & Culture
Ministry of Human Resource Development
Government of India
New Delhi-110001

Message

I am glad to know that Mohyal Educational Society (Regd), is bringing out a Souvenir to commemorate the Martyrdom Day of Bhai Balmukand Chhibber, Master Amir Chand and Avad Behari Bose falling on the 8th May, 1989 and of Basant Kumar Biswas on the 10th May, 1989. They had made the supreme sacrifice of giving their lives for the achievement of the freedom of our country. These great martyrs definitely deserve to be remembered in the 40th year of our Independence. I am sure the society will continue to work hard towards achieving its objectives.

I wish the society all success.

L. P. SHAHI

RajGuru Math, Shivala, Varanasi Collection

CC-0. In Public Domain. Digitization by eGangotri/Sarayu Trust. Funding IKS-MoE-Grant-2

Happy News

* Master Nitesh S/o Mrs. & Shri Rakesh Bakshi Chhibber and grand son of Smt. Sushila Bakshi, 11 South Patel Nagar, New Delhi and Dohta of Col B.N. Bali president of the Society under went Mundan Sanskar on 21 April 89 at Regency Banquet Hall, Talkotra Garden, Willington Cresent Road, New Delhi. Our Heartiest congratulations to Master Nitesh & his parents & grand parents.

* Mundan ceremony was held on 13 April 89 for Retwick Datta S/o Mrs. Dolly & Capt Ashok Datta grand son of Mrs. & Mr. G.D. Dutta at 63 Sector 1, Shakti Nagar, Bhopal. Our heartiest Congratulations to Master Ritwick Datta, his parents and the grand parents.

* Smt. & Rzd Gautam Bali, EC 16 Inderpuri New Delhi have been blessed with a sweet son on 31 Dec. 88. The newly born is the grand son of Smt. & Shri S.D. Singh Bali IRS (Retd) who have donated Rs. 101/- to the Society on this happy occasion. —Heartiest Congratulations

Happily Married

* The marriage of Sehdev Dutt S/o Smt. & Shri S.P. Dutt, 490 Jheel, Delhi 51 was solemnised with Km. Bharti D/o Smt & Shri R.C. Vaid at Mehrauli, New Delhi on 13 April 89.

—Heartiest Congratulations

* Marriage of Km. Seema, daughter of Smt. Suraksha and Shri Brij Mohan Mehta (Vaid), (son of late Sh. Ishar Das Vaid), with Sh. Sanjiv Datta, son of Smt. Usha and Sh. Virendera Nath Datta was solemnised on 10th Feb. 89, at their residedce G-35, Pashchim Vihar New Delhi. On this happy occasion Sh. B.M. Mehta donated Rs. 251/- to GMS, New Delhi, specifically for Expenditure towords Mohyal Bhawan, Inderpuri, New Delhi.

* Marriage of Rz Mrinal Bali S/o Smt and Rz J.S. Bali (Joint Commissioner Govt. of India and United Nations Expert) grand son of Smt. Lal Devi Bali & Rz Pratap Singh Bali Zaildar Gharota E/353 Nirman Vihar Delhi-92 was celebrated at New Delhi with Km. Neelam D/o Smt. Shakuntala Devi Vaid and Rz Suraj Balram Vaid (Sugar Technologist) and niece of Capt. K.L. Bali (INA) Punjabi Bagh, New Delhi on Wednesday 19th April, 1989.

On this auspicious occasion Bali and Vaid parivars presented Rs. 1250/- to various Charitable Institutions which include Rs. 250/- to the Mohyal Educational Society. Heartiest Congrats

Honour for Dr Ashok Lav

Akhil Bharatiya Kala Sahitya Sangam Academy (New Delhi) honoured prominent poets and writers on 26th January 89. Dr Ashok Lav was honoured for his rich contribution in the field of poetry. Shri Yash Pal Jain, well known writer and Gandhian philosopher, presented 'Abhinandan-Patra.'

Ms. Kamlesh Sabharwal (Sub-judge Ist class) is the President of Akhil Bharatiya Sahitya Sangam Academy.

Double Congratulations

We offer our congratulations to Miss Neelam Mehta daughter of Dr. & Mrs. M.L.

Mehta being awarded University Gold medal by the Vice President of India for securing first position at M. Ed. exam, Delhi University 1988 and Dr. M.L. Mehta Secretary Mohyal Educational Society on promotion to the post of Additional Secretary in the office of the U.G.C.

—Editor

RajGuru Math, Shivala, Varanasi Collection

CC-0. In Public Domain. Digitization by eGangotri/Sarayu Trust. Funding IKS-MoE-Grant-2

Prayers for good health

We offer our prayers for good health of respected mother of Dr. Divinder Tyagi H-25, Jyotinagar, West Loni Road. Shahdara Delhi-32. She has been seriously ill of late.

* We pray for good health and long life of Col (Dr) J.C. Bali V.S.M. B-134, Kalkaji New Delhi, life member of the Society, who has been suddenly taken seriously ill and admitted in MH Delhi Cantt for treatment and care. Readers will remember his contributions in Mohyal Times under the column 'Health care & prevention' which he carried on for some time.

* Bk Kuljas Rai Chhibber of Bali Nagar New Delhi Life member of the Society has been operated for cataract we offer prayers for the success of his operation and recovery to his normal health.

Sad News

* We are sorry to convey the sad news of the demise of Shri B.P. Shahi, II Cariapa Road, Allahabad on 9 April 89. Shri B.P. Shahi was the founder member and Co Chairperson of the Akhil Bharatya Brahmarshi Mahasangh and was actively involved and sincerely interested in unity & solidarity of the fraternity. Readers will recall that during the function at Allahabad held on 11-12 March 1989 he was not keeping good health and could not attend the function. Col B.N. Bali & Sqn Ldr J.S. Bhimwal made a courtesy call to enquire about his health. His sickness never seemed to be so serious. He was confident of his recovery and made searching enquiries about the conduct of the Allahabad function and the progress of the Mahasangh.

In his demise the fraternity has lost a great son and a dedicated worker. We pray to Almighty God to bestow peace on the departed soul and courage to the bereaved family to bear this irreparable loss. We convey our deep condolences on this sad occasion on behalf of all members of the Mahasangh to the bereaved family.

* Bakshi Bishan Dass Datt (Gujrati of Gulyana) former president & patron of M.S. Gurgaon left for his heavenly abode on 26 April 1989. Kirya was held on Saturday the 6th May 89 at 208-B New Colony, Gurgaon. May God give peace to the departed soul & courage to the bereaved family to bear this great loss.

Death Anniversary

The second death anniversary of Maj U.S. Mohan was observed by his family members. Rs. 250/- were donated to the Society on this occasion by the Mohan brothers. We may recall that a trust has been established in the name of Late Maj U.S. Mohan with the Society which needs further augmentation to make it worthwhile to help the cause.

Bakshi Ram Avtar Chhibber Passes Away

Bakshi Ram Avtar Chhibber (resident of 247-Teliwara, Shahdra, Delhi) S/o of late Bakshi Amolak Ram Chhibber of Distt Bhera, expired on 29th January 89. He was only 49 years old. He was a dedicated Mohyal & proud of being a Mohyal. He was very courageous, hard working, sincere, pious and social by nature. He was working in DESU since 1962 and presently was in the Accounts Branch at Raj Ghat Power house.

He is survived by his wife and three daughters. (One daughter is married with Rajesh Mehta, Bhimwal of Bahadurgarh). He is bereaved by his brother Bakshi Ram Lal Chhibber and Bakshi Raghuvir Mohan Chhibber, sister Smt Satya Devi and Smt Santosh. He was the son-in-law of late Chaudhry Bhagat Ram Dutta of Kanjrur. Rasam kirya ceremony was performed at New Durga Bhawan, Bhola Nath Nagar Shahdara. Rich tributes were paid to the departed soul.

Shri Surinder Datta brother-in-law has donated Rs. 50/- towards Widow Fund of General

RajGuru Math, Shivala, Varanasi Collection

CC-0. In Public Domain. Digitization by eGangotri/Sarayu Trust. Funding IKS-MoE-Grant-2

Mohyal Sabha in the memory of the departed soul. May the noble soul of Bakshi Ram Avtar Chhibber rest in peace in heaven and God give courage to the bereaved family.

* The second death anniversary of Capt J.L. Bakshi (Bhimwal) was observed on 18th April 89 by his family members at 5/559 Mehrauli, New Delhi.

Mrs. Sanjogta Bakshi wife of late Capt J.L. Bakshi donated Rs. 201/- to Mohyal Educational Society on this occasion.

Donations

1.	Shri B.S. Gupta, Ashoka Steel & Metals Delhi (Souvenir Advertisement)	5100/-
2.	Smt. Uma Mohan, Kobe Japan in the fond memory of her mother, Mrs Sumitra Datta	51/-
3.	Col B.N. Bali, Gurgaon sale of Mohyal badges	150/-
4.	Sh. Yog Raj Chhibber, Rajouri	100/-
5.	Rzd. Ghanshyam Bali, Rajouri	100/-
6.	Sh. S.C. Sharma Vaid, Chiragh Enclave, New Delhi	1100/-
7.	Cdr M.L Mohan and brothers (All life members) Defence Colony, New Delhi on death anniversary of late Maj U.S. Mohan	250/-
8.	Mrs. Kamlesh Dutta, D/o Late Bk. Des Raj Dutta of Lambari, Rajouri on the happy occasion of marriage of her daughter with Shri Chaman Lal on 14 Feb. 89	51/-
9.	Shri Sachidanand Mehta Chhibber, Secunderabad	1700/-
10.	M/s Shakira Enterprises, New Delhi (Souvenir Advertisement)	1000/-
11.	Shri A.N. Chhibber, Faridabad	100/-
12.	Shri S.P. Chhibber, New Delhi	9000/-
13.	Smt. Shashi Chhibber, Patel Nagar, New Delhi	1100/-
14.	Professor K.G. Dutta MA, BT, FICWA, Phagwara	250/-
15.	Chaudhary G.L. Datta, Josh, Malviya Nagar, New Delhi (Monthly instalment)	100/-
16.	Smt. Sanjogta Bakshi of Mehrauli, New Delhi on the death anniversary of her late husband Capt J.L Bakshi	201/-

NEXT MEETING

The Monthly Meeting of the Society will be held on 28th May 89 at Mohyal Saraswati Mandir R.K. Puram-III, New Delhi at 11.30 A.M.

NOTICE

Mohyal Public School R.K. Puram III, New Delhi requires First/High Second division graduates, qualified Nursery/B.Ed. teachers. For Higher classes trained and experienced post graduates Science A & B groups, English, Hindi, Sanskrit language teachers. Graduate teachers for physical training, Music, Library & Drawing are also required. Apply on prescribed forms available with School on payment on all working days between 9-00—1100 hrs. Applications to reach Mohyal Educational Society Regd. New Delhi, E-37 Kalkaji, New Delhi-110019 by 5 June 1989, the latest.

Edited by Sqn. Ldr. J. S. Bhimwal, Printed & Published by Col B. N. Bali President Mohyal Educational Society, (Regd) New Delhi and Printed at Trimurti Printers, D-1/GF-14, Virat Bhawan, Dr. Mukherjee Nagar, DELHI-110009

RajGuru Math, Shivala, Varanasi Collection

CC-0. In Public Domain. Digitization by eGangotri/Sarayu Trust. Funding IKS-MoE-Grant-2

Statement of Ownership in Respect of Mohyal Times

FORM IV

(See Rule 8)

1.	Place of publication	:	E-37 Kalkaji, New Delhi-19
2.	Periodicity of its publication	:	Monthly
3.	Printer's Name Nationality-whether citizen of India Address	:	Trimurti Printers Yes D-1, GF-14, Virat Bhawan, Commercial Complex, Dr. Mukherji Nagar Delhi-9
4.	Publisher's Name Nationality-whether citizen of India Address	:	Col B.N. Bali Yes E-37, Kalkaji, New Delhi
5.	Editor's Name Nationality-whether citizen of India Address	:	Sqn Ldr J.S. Bhimwal Yes E-37, Kalkaji, New Deihi
6.	Names & Addresses of individual who own the Paper	:	Mohyal Educational Society Regd. E-37, Kalkaji, New Delhi

I, Col B. N. Bali hereby declare that the particulars given above are true to the best of my knowledge and belief.

Dated : 1st March, 1989

Sd/-
Col B. N. Bali
(Publisher)

RajGuru Math, Shivala, Varanasi Collection

CC-0. In Public Domain. Digitization by eGangotri/Sarayu Trust. Funding IKS-MoE-Grant-2

जम्मू में स्कूल की स्थापना की जाये जहां पर छात्रावास की सुविधा भी उपलब्ध हो ताकि दूरवर्ती भागों से आकर पढ़ने वाले छात्रों को रहने की सुविधा भी प्राप्त हो सकें।

सभी स्थानों पर मोहयाल सभाओं की स्थापना की गई। कुछ मोहयाल बैज जो कि पार्टी अपने साथ ले गई थी स्थानीय मांग को पूरा न कर सके। पुंछ के मोहयालों ने अखिल भारतीय मोहयाल यूथ फोरम को अगले यूथ कैंप का आयोजन पुंछ में करने का प्रस्ताव किया है और इसके लिए खर्च होने वाले लगभग 30,000/- के इन्तजाम का वायदा भी किया है। सभी मोहयालों का उत्साह सराहनीय रहा और पार्टी के प्रयासों को मोहयाली भाईचारे को मजबूत करने की दिशा में सही कदम बताया गया।

पार्टी वायदे के अनुसार 15 अप्रैल को वापिस जम्मू पहुंच गई ताकि 16 अप्रैल को आयोजित भव्य मोहयाल मेले में भाग ले सकें। मोहयाल सभा जम्मू द्वारा आयोजित मोहयाल मेला बहुत ही सफल रहा। इस मेले में एकत्रित सदस्यों ने सभा की नई कार्यकारणी का चुनाव भी किया और नवनिर्वाचित सदस्यों ने पूरे उत्साह के साथ समाजसेवा करने का प्रण लिया। सभी एकत्रित मोहयालों ने सभाओं के साथ मोहयाल महिला मण्डलों की स्थापना का निर्णय लिया यह भी निर्णय लिया गया की 'जय मोहयाल' के नारे का बच्चों में भी बड़ों द्वारा प्रचलन किया जाये और कम कीमत पर मोहयाल चिह्न के स्टीकर्स सभी मोहयालों को उपलब्ध कराये जायें। सभी इस विचार से सहमत थे कि 'मोहयाल टाइम्स' व 'मोहयाल मित्र' में हिन्दी को और अधिक स्थान दिया जाना चाहिये ताकि यह दूरवर्ती मोहयाल भाईयों और खासकर मोहयाल महिला वर्ग की जरूरत को पूरा कर सके।

पार्टी ने मुख्य सांसदों और विधान सभा सदस्यों, प्रमुख सरकारी उच्च अधिकारियों से भी मुलाकातें की और इन सबसे स्थानीय मोहयाल सभाओं को पूरा सहयोग देने का आग्रह किया सभी ने स्थानीय मोहयाल सभाओं और उनके द्वारा जनरल मोहयाल सभा के सेवा कार्यों में पूरे सहयोग का आश्वासन दिया।

सभी ने इस दिशा में मोहयाल एजूकेशनल सोसाइटी के साथ-साथ स्वामी डॉ. श्यामानन्द जी सरस्वती (दत्ता) द्वारा जम्मू व कश्मीर के इन दूरवर्ती भागों में किये गये कार्य की भूरि-भूरि प्रशंसा की और इसे इन भागों में रहने वाले मोहयाल भाईयों के मनोबल को ऊंचा उठाने की दिशा में एक ठोस कदम बताया।

स्थायी-ट्राफीयों के लिए निर्देश :

उपरोक्त विषय पर चौ. जी. एल. दत्ता द्वारा लिखे गये पत्र पर सोसाइटी की मासिक बैठक में विचार किया गया और इस सम्बध में नीचे लिखे निर्णय लिये गये।

(क) स्थायी-ट्राफी प्रदान करने के लिये स्कूल मैनेजमैंट द्वारा रखी शर्तों पर कोई भी व्यक्ति स्थायी-ट्राफी प्रदान कर सकता है।

(ख) ट्राफी उत्तम क्वालिटी और कम से कम 2000/- रु. की होनी चाहिये।

(ग) ट्राफी के साथ दान देने वाले व्यक्ति को कम से कम 3100/- रुपये देने चाहिये ताकि ट्राफी के रख-रखाव के साथ विजेताओं को नकद पुरुस्कार दिया जा सके।

सोसाइटी के नये सम्मानित सदस्य :

हमारी ओर से निम्नलिखित नये सदस्यों को सम्मानित सदस्यों की सूची में शामिल होने पर हार्दिक बधाई।

संरक्षक :

श्री एस. पी. छिब्बर,
वेस्ट पटेल नगर, नई दिल्ली

प्रतिष्ठित सदस्य :

(1) श्री एस. एन. मेहता (छिब्बर)

(2) श्री ए. एन. छिब्बर, फरीदाबाद

आजीवन सदस्य :

1. श्रीमती शशी छिब्बर,
   वेस्ट पटेल नगर, नई दिल्ली
2. श्री एस. सी. शर्मा (वैद्य),
   नई दिल्ली

RajGuru Math, Shivala, Varanasi Collection

CC-0. In Public Domain. Digitization by eGangotri/Sarayu Trust. Funding IKS-MoE-Grant

D [SE] 83

मोहयाल टाइम्स

मासिक पत्रिका

मोहयाल एजूकेशनल सोसाइटी (रजि.) नई दिल्ली

वर्ष : 2 अंक : 10 मई, 1989

शान्ति — प्रगति — समृद्धि

दान क्रास चैक/ड्राफ्ट द्वारा 'मोहयाल एजूकेशनल सोसाइटी (रजि०), नई दिल्ली के नाम भेजें। इस दान पर इनकम टैक्स ऐक्ट 1961 की धारा 80 जी के अनुसार छूट प्राप्त होगी।

कोषाध्यक्ष
श्री के०के० वैद
53/9 अशोक नगर,
नई दिल्ली–110018
फोन : 538020

कार्यालय व सम्पादक :
स्क्वैड्रन लीडर जे. एस. भीमवाल
ई-37 कालकाजी
नई दिल्ली–110019
फोन : 6430378

प्रकाशन सहयोग :
— मेहता नरेश चन्द्र दत्ता, गुड़गांव

अपने लक्ष्य की ओर............

मोहयाल समाज के अग्रजन काफी समय से देश के दूरवर्ती भागों में रहने वाले परिवारों से सम्पर्क करने की जरूरत को महसूस कर रहे थे। ऐसे समय में जबकि हम ब्राह्मण के अन्य घटकों से निकट सम्बध स्थापित कर रहे हैं यह कार्य और भी महत्त्वपूर्ण हो जाता है इन दूरवर्ती भागों में रहने वाले परिवारों से मिलें और निकट सम्बध स्थापित करें। इस कार्य स्वामी डॉ. श्यामानन्द जी सरस्वती (दत्ता) द्वारा 2 वर्ष तक सोसाइटी व मोहयाल समाज के दिशा में कार्य करने का प्रस्ताव सचमुच में ईश्वर द्वारा भेजी गई सहायता है और सराहनीय है

इस प्रकार जम्मू व काश्मीर के दूरवर्ती भागों में रहने वाले अधिक से अधिक परिवारों से व्यक्तिगत रूप से मिलने व मोहयाली भाईचारे को स्थापित करने के कार्य का 9 अप्रैल 89 को हुआ। 10 ता. को जब सोसाइटी के प्रधान कर्नल बी. एन. वाली स्वामी जी जम्मू पहुंचे तो उनका स्वागत खूब गर्म जोशी के साथ सोसाइटी के संरक्षक चौ. डी. ए युवा नेता अरूण छिब्बर, खुशहाल बाली व अन्य मोहयाल भाईयों ने किया। थोड़े से समय में मोहयाल सभा (जे. एण्ड के.) ने काफी बड़े स्तर पर होने वाले मोहयाल मेले का आयोजन को जम्मू में कर लिया था। कार्यक्रम के अनुसार 11 ता. को यह पार्टी राजौरी पहुंच गई तारीख तक इन्होंने जम्मू व काश्मीर के दूरवर्ती भागों (सुन्दरबनी, नौशेरा, पूछं - मेहन्दर पाइनिच, सुरनकोट आदि का दौरा किया।

सभी जगहों पर पार्टी ने महसूस किया कि समाज की मुख्यधारा से अलग पड़ जाने से सभी मोहयाल परिवार एक मोहयाल के रूप में अपना आस्तित्व लगभग भूल ही चुके थे। सभी पर काफी संख्या में मोहयाल एकत्रित हुए और उन्होंने लगन के साथ सोसाइटी द्वारा किये कार्यों को समझा व सरहाया। इस मौके पर दूर व अलग पड़ जाने के कारण इन परिवारों उत्पन्न हुई कठिनाईयों को मोहयाल भाईयों ने पार्टी के सामने रखा। इन भाइयों ने पार्टी को बताया की देश के विभाजन के बाद पहली बार उन्होंने इतनी बड़ी संख्या में मोहयालों को होकर अपनी समस्याओं पर विचार करते देखा है और सोसाइटी की इस पार्टी के आगमन मनोबल बहुत बड़ा है और वह सोसाइटी से भविष्य में भी सामाजिक व राजनीतिक रूप प्रयासों के लिए दिशा निर्देश की अपेक्षा करते हैं। पार्टी के सदस्यों का सभी स्थानों पर मोहयालों द्वारा स्वागत किया गया।

राजौरी व पुंछ में मोहयाल पब्लिक स्कूल शुरू करने के प्रस्ताव पेश हुए और इन द्वारा गहराई तक विचार किया गया। मौजूदा हालात को देखते हुए यह महसूस किया गया कि

RajGuru Math, Shivala, Varanasi Collection

CC-0. In Public Domain. Digitization by eGangotri/Sarayu Trust. Funding IKS-MoE Grant-2

RNI No. 47106587/87
D (SE) 83

MOHYAL EDUCATIONAL SOCIETY (REGD.)

Mohyal Times

MONTHLY ORGAN OF
Mohyal Educational Society (Regd) New Delhi

ol. : II, Issue 11, June, 1989

PEACE — PROGRESS — PROSPERITY

itor :

n Ldr J. S. Bhimwal

NATIONS may be sent at the owing address by crossed cheques/ ts, drawn in favour of MOHYAL CATIONAL SOCIETY (Regd.) w Delhi. These donations will lify for deduction under Section G of Income Tax Act 1961.

ancial Matters :

ri K. K. Vaid
easurer
/9 Ashok Nagar
w Delhi - 110 018
s. Tel. : 538020

ministrative Matters :

n Ldr J.S. Bhimwal
cretary,
37, Kalkaji
w Delhi - 110 019
f. Tel. : 6430378

blication Effort :

hta Naresh Chander Dutta
rgaon

Towards Our Goal

Inspite of our best efforts the danger is lurking large in the remote pockets of J & K and elsewhere in the Country for the Mohyali spirit, which is slowly dying out due to lack of contact and communication between them and the mainstream of the Community. The Mass Contact Tour of the Society, the first leg of which began on 9 April 89, is a timely and well thought out action which has been acclaimed and appreciated from all quarters.

The first hand experience of the tour party has amply revealed that the Mohyals of Poonch and Rajouri need our immediate help and support, otherwise they will also go the sama way as many other settlements of Mohyals have gone in the past in the Kashmir valley. There are good number of villages in the valley where people of Bali clan occupy a predominent strength. They are almost all agriculturist and had embraced Sikhism in the past. They call themselves Bali but are not aware of their historical background and links with the Mohyal Community. This has happened because of lack of contact and communication since many generations. No effort has been made to establish any contact with this section of the Community and with new political developments, there may be many hard liners amongst them, who may not welcome any such move for their own reasons.

There is no such problem at least in the areas visited by the tour party. These were the flourshing centres of Mohyals before the partition of the country, but have lost contact with their main stream since then. The memory is still fresh in the older generation of which many are still living to tell the story. In their own words, the Mohyals never before got together in such large numbers in those areas as they had witnessed during the visit of the tour party, since partition of the country. It was a new experience for the younger generation.

The tour of the Society in these neglected parts has immensely helped to rekindle their Mohyali spirit which has raised their expectation of social and economic integration with the rest of the Community. Their wish to hold the next Mohyal Youth Camp in that area and promise to contribute upto Rs. 30,000/- towards the organisation of the Camp is a good pointer of their keeness to hold the Mohyali flag still high in those areas. If the Community does not respond to them in good time it will be another sad story of total loss and disintegration. Our efforts to enlarge our links with the larger sections of the Fraternity will look rediculous if we do not strengthen our base at the same time in these areas. The matter needs serious attention at all level of leadership and responsibility.

The proposal of the Society to establish a Mohyal Public School at Jammu with hostel facilities for the benefit of students from remote areas was welcomed and appreciated at the Mohyal Mela held at Jammu on 16 April 89. It is a good omen that the Mohyal Sabha Jammu, the oldest in the country has survived

RajGuru Math, Shivala, Varanasi Collection

CC-0 In Public Domain. Digitization by eGangotri/Sarayu Trust. Funding IKS-MoE-Grant-2

the onslaught of inactivity and a new leadership has emerged. It is expected that the Sabha will play its part effectively as appropriate to its role in that area and take charge of its basic responsibility to keep the spirit alive and the Mohyal Flag high in that area. We must provide necessary help and guidance to maintain the contacts now establisaed, at all levels.

The tour of J & K has revealed another point that the media of the Community can play an effective part in these areas, provided the affected people can read the language and understand it also. It has to be Hindi medium and the language Hindustani which the common man can easily understand. Therefore the decision of the Society to devote some pages of Mohyal Times on topic of interest in Hindi medium is a good opportunity for these Mohyals in remote areas to keep their interests alive in their own Community. They must therefore send us the news of all activity in these areas for publication in Hindi section of Mohyal Times, so that they are linked with other members of their great Community through this channel to begin with.

The Mohyal Sabhas that have been established at various places in J & K must function effectively with constructive programmes. Mohyal Ladies Sat Sang Sabha's should be encouraged. There should be interaction between the nearby Mohyal Sabha's and they must all have a link with the main Mohyal Sabha in the state which is at Jammu. At least once in a year a Mohyal Mela be organised at any one selected centre in the state in which all Sabhas of J & K should participate and guest participants be invited from other Mohyal Sabhas as well. A great responsibility rest on M.S. Jammu in this respect.

Progress Report

The meeting of the Society was held on 28 May 1989 at Mohyal Saraswati Mandir, R.K. Puram III, New Delhi, presided by Col B.N. Bali. Inspite of it being the hottest summer month the attendence was good which was very much appreciated. The members stood in silence for 2 minutes in memory of the following departed souls.

1. Shri Raj Mohan Mehta
   S/o Late Sh. Gurdas Ram Mohan
   155, DLF Colony, Rohtak on 1 May 89
2. Smt Malni Vaid of Vill. Seamla (Brara Block) on 2 May 89.
3. Smt. Sheela Datta
   W/o Shri Kulwant Rai Datta
   F/13 Lajpat Nagar, New Delhi on 15 May 89.
4. Smt Atarkali Tyagi
   M/o Dr Devender Tyagi
   H-25 West Jyotinagar, Shahdara, Delhi on 17 May 89.
5. Bk Bishan Dass Datt, Patron M.S. Gurgaon, 208-B New Colony, Gurgaon on 26 April 89.

The president introduced Shri Rajan Dutta and Shri Harsh Dutta, both brothers engaged in small scale tool cutting industry at Gurgaon who were welcomed by the members. Shri Shekhar Pratap Chhibber was congratulated for having the honour of becoming the youngest Patron of the Society. Shri B.L. Chhibber IRS, Shri A.N. Chhibber (Faridabad) and Shri Sachidanand Mehta Chhibber (Secunderabad) were congratulated for becoming the honoured Parishtat members of the Society.

RajGuru Math, Shivala, Varanasi Collection

CC-0. In Public Domain. Digitization by eGangotri/Sarayu Trust. Funding IKS-MoE-Grant-2

Allotment of Land

The president informed the house that a fresh representation of the case has been made in writing to the concerned minister but for one reason or the other beyond our control the delegation of the Society could not meet the minister so far. The land allotment issue stands where it was last month.

School Recognition

The school recognition which looked simple & easy has been caught up with red tape of the Delhi Administration. The file has so many other schools as well which is the cause of its delayed clearance by the concerned office. The concerned authorities of Delhi Administration have been approached who have promised necessary disposal.

Cultural Function

The president put before the house a proposal of the youth members Shri Subhash Dutta, Shri D.K. Mohan & Rzd Ashok Bali for the conduct of cultural programme to raise funds for the Society. The youth members present in the meeting said that the scale they were contemplating will bring in a minimum of one lakh profit against an expenditure of about Rs. 60,000/- on various accounts like payment to renowned artists, booking of auditorium, publicity etc. The house authorised the president with a note of caution to discuss the proposal with the youth in detail and take decision as necessary in the best interests of the Society.

Accounts for the month of April 1989

The accounts of the Society for the month of April 1989 were presented by Shri D.K. Mohan, Joint Treasurer as follows and passed by the house.

Balance-Sheet for the month of April, 89

Terms Deposits with Bank	8,40,000.00	
S.B. Deposits with Bank	80,259.72	
Late Maj. U.S. Mohan Memorial Trust	10,484.00	
Amount in various Trusts	8,000.00	
Cash in Hand	429.33	
Balance as on 31-3-89	Total	9,39,173.05

Add—Amount received in April, 1989

Donations	14,653.00	
Souvenir Collection	1,000.00	
Sale of Badges	150.00	
Intt. on S.B. & TDR's	1,327.85	
School :		
Fees for May & June 89	65,133.00	
Sale of eatables	629 00	
	+82,892.85	
		10,22,065.90

Less—Payments made in April, 1989

Mohyal Times	704.45	
Printing & Stationery Exp.	134.00	
Mis. Expenses		
Salary to typist 2 months	400.00	
Railway fare from Delhi to Jammu & Back-Swami Shamanand Ji Maharaj	614.00	
To GMS	580.00	
Scholarships	150.00	
Postages	58.00	
School : Salary to staff for March, 89	21,443.00	
Misc. Exp. of April, 89	2,000.00	
		−26,083.45
	Total	9,95,982.45

Space donated by : Mehta Naresh Chander Dutta (Gurgaon)

RajGuru Math, Shivala, Varanasi Collection

CC-0. In Public Domain. Digitization by eGangotri/Sarayu Trust. Funding IKS-MoE-Grant-2

SUMMARY

Terms Deposits with Bank	8,40,000.00
S.B. Deposits with Bank	1,37,442.12
Late Maj U.S. Mohan Memorial Fund	10,484.00
Amount in various trusts	8,000.00
Cash in Hand	56.33
Balance as on 30.4.1989	Rs. 9,95,982.45

New Patron/Life Members

We welcome and congratulate the following members for joining the honoured ranks of the Society as follows :

Patron

Shri Baldev Bakshi Lau, New Colony, Gurgaon

Life Member

Sh S.R. Vaid, Shalimar Bagh, Delhi

Additional Tent/furniture for School

The School manager Shri K. N. Mehta put up school's requirement for additional tents & class room furniture to meet the increased requirement for the new term. He was given go ahead by the house to make necessary arrangement to cater for the needs of the school. The expenditure was to be put for approval of the house in the next meeting.

Happy News

* Marriage of Km. Rupali D/o Smt. and Dr. I.D. Tyagi and grand daughter of Sh. Chandra Dutta Sharma was solemnised with Sudhir S/o Smt. & Shr. S.R. Tyagi on 24 May 1989 at C-38, Rawalpur Colony, Kanpur-208022 —Heartiest Congrats

* The marriage of Rzd Mrinal Bali, son of Rzd J.S. Bali and Smt. Sarita Bali, Nirman Vihar Delhi, was solemnised with Km. Neelam D/o Smt. Shakuntala Devi Vaid of Rajouri Garden, New Delhi on 19 Apr 89.

  —Heartiest Congrats

* The third birthday of Master Arjun S. Datta, grand son of Smt. Satya Datta and Chaudhri Wazir Singh Datta, was celebrated at Gurgaon.

  —Heartiest Congrats

* The third birthday of Km. Sumati Bali, grand daughter of Col B. N. Bali and daughter of Shri Rajeev Bali and Smt. Kamini Bali was celebrated on 1 Apr 89.

  —Heartiest Congrats

* Shri Virender S. Datta, General Manager in I.T.C. Chain of 5 Star Hotels, has been appointed as Director of International Business Development Organisation (ITC). He has been posted at New York (U.S A.). His parents, Smt Satya Datta and Chaudhri Wazir Singh Datta of Gurgaon, donated Rs. 101/- to Mohyal Sabha, Gurgaon on this happy occasion.

  —Heartiest Congrats

Sad News

* Shri Raj Mohan Mehta S/o late Mehta Gurdas Ram Mohan left for his heavenly abode on 1 May 89. Kirya was held on 10 May 89 at 155 DLF Colony, Rohtak, Haryana.

* Smt. Malini Vaid widow of late Rz Nanak Chand Vaid (Kotla Vaidan, Gujrat Pak) left for his heavenly abode on 12 May 89. Her kirya was held on 12 May 89 at Vill. Seamla (Barara Block). Her son Rz. Bodh Raj Vaid F-10/5 Model Town, Delhi donated Rs. 506/- to various organisations which included Rs. 151/- to G.MS., Rs. 101/- to Mohyal Educational Society and Rs. 51/- to MS Barara Block.

RajGuru Math, Shivala, Varanasi Collection

CC-0. In Public Domain. Digitization by eGangotri/Sarayu Trust. Funding IKS-MoE-Grant-2

* Smt Sheela Datta w/o Shri Kulwant Rai Datta of 14 Warley Avenue, Hayes, Middex UK and daughter in law of Shri Khushal Chand Datta left for her heavenly abode on 15 May 89. Kirya was held. at F/13, Lajpat Nagar III, New Delhi-24 on 25 May 89.

* Smt Atarkali Tyagi w/o Shri Shiv Nath Tyagi and mother of Dr Divender Tyagi of H-25 West Jyoti Nagar, Shahdara, Delhi-32 left for her heavenly abode on 17 May 89. Her kirya was held on 28 May 89 which was attended by the President of the Society Col B.N. Bali, the Vice President Ch. Malikram Dutt Advocate, Secretary/ Editor Mohyal Times Sqn Ldr J.S. Bhimwal and many prominent members of Tyagi & Bhumihar fraternity.

* Shri Jai Parkash Tyagi father of Dr M.S. Tyagi of J-4/16 B, DDA Flats Kalkaji, New Delhi-19 left for his heavenly abode on 23 May 89 Kirya was held at their native village in Meerut Distt on 4 June 89.

Death Anniversary

* First death anniversary of Late Bakshi Ved Vyas Vaid was observed at EA-136 Inderpuri, New Delhi. In loving memory of her departed brother Smt Vimal Bakshi w/o Sqn Ldr J.S. Bhimwal donated Rs. 51/- to Mohyal Educational Society.

Nehru Fellowship for Lt Gen (Dr) M.L. Chhibber

Lt Gen M.L. Chhibber Ph.D, now as Executive Director Management Development Institute Gurgaon has been awarded Nehru Fellowship for the project study on "Reliance of National Service in India for Defence, Development and National Integration.". Our heartiest congratulation to Lt Gen M.L. Chhibber on this account.

Col (Dr) J.C. Bali returns home from M.H.

Col (Dr) J C. Bali VSM Life member of Society returned home from MH where he withstood the strains of medical investigation with great guts and courage. He is still seriously ill and needs care and quietness of the home, check up and treatment once in a month at MH Delhi. We pray to almighty God for his complete recovery and good health. —Editor

Mohyal Times in demand and eagerly awaited

The Mohyal Times is in great demand and popular with the readers. The last issue was posted bit late due administrative problems and we received lot of calls and letters from our readers. The first to react was our life member from Harthala, Moradabad Rz C.R. Bali. *Bali Sahib, if the Mohyal Times of May 89 has still not reached you please let us know, an other copy will be sent to you.*

—Editor

Letter to the Editor from :

Shri Ram Rai Sharma
Advocate High Court, Allahabad
Bhumeshwar Smaj Allahabad

Dear brother,

Let me thank you for the regular supply of Mohyal Times which enthrils me with its approach. April issue was read out to the members of the executive which reported the 11th and 12th March centenary celebrations at Allahabad. The executive expresses its deep gratitude for the same. Also convey my heart felt gratitude to brother Col B N. Bali, Co-chairperson Akhil Bhartiya Brahmarshi Mahasangh who very kindly graced me by sending a copy of the draft constitution each in English and Hindi. He has desired to send my comments, if any to your good self. Firstly I express gratefulness to the framers of the draft constitution who turned into reality the cherished goal with their sincere and herculean efforts. My only comment is that the contents of the draft constitution have no real significance for me but for the spirit which propelled the members to come together for the unity and solidarity of the fraternity. The spirit has got to be kindled and kept alive at all costs.

RajGuru Math, Shivala, Varanasi Collection

CC-0. In Public Domain. Digitization by eGangotri/Sarayu Trust. Funding IKS-MoE-Grant-2

I had a mind to meet you people this very month, but the sultry heat dampened my spirit But my representative, i e my better half who is more clogged and spirited has set out on the journey and in all probability she might see you there at Delhi.

Kindly continue showering your good wishes.

Donations

1. Shri Vinod Kumar Gupta, R K Puram, New Delhi (Souvenir Advertisement) 350/-
2. Shri Wishwa Nath Chhibber, Ashok Vihar, Delhi 100/-
3. Rzd S.D Singh Bali, I.R.S Inderpuri, New Dehli on the auspicious occasion of birth of his grandson, son of Smt & Shri Gautam Bali 102/-
4. Chaudhry G.L. Datta Josh, Malviya Nagar, New Delhi monthly instalment 100/-
5. Shri V.P. Datta, Retd Station Supdt, Jallandhar City, on 46th Birthday of his daughter-in-law Smt Kamlesh Datta, w/o Shri V.K. Datta, MA, M Ed 50/-
6. Sh. B.L. Chhibber, I.R.S. Commissioner Income Tax Patiala in the fond and loving memory of his revered parents, late Bakshi Hari Chand Chhibber and Smt Sundri Devi Chhibber of Shamsabad (Cambelpur Pakistan) 650/-
7. Rzd J.S. Bali and Smt Sarita Bali, Nirman Vihar, Delhi on the happy occasion of the marriage of their son Rzd Mrinal Bali with Km Neelam D/o Smt Shakuntla Devi Vaid of R. jouri Garden, New Delhi on 19 April, 89 250/-
8. Shri Bodh Bodh Raj Vaid, Model Town, Delhi 101/-
9. Smt Satya Datta & Chaudhri Wazir Singh Datta, Gurgaon on the happy occasion of the Third Birthday of their grandson Master Arjun S. Datta 101/-
10. Col B.N. Bali, Gurgaon on the happy occasion of Third Birthday of his grand daughter, Km. Sumati Bali 101/-
11. Shri S.R. Vaid, Shalimar Bagh, Delhi 300/-
12. Mrs Vimal Bakshi, Kalkaji, New on the first Death Anniversary of her late brother Bakshi Ved Vyas Vaid on 28 May 89 51/-
13. Sh. R.D. Bali, Janakpuri New Delhi 100/-
14. M/s Sunel Enterprises on behalf of Shri Baldev Bakshi, Lau, New Colony, Gurgaon for creating Trust in the fond memory of his late brother, Bakshi Amolak Ram Lau and Smt Shanti Devi Lau 11,000/-

The Jewel of my Life "My Mother"

She is everything you would want in a woman
She is pretty, charming and very human
Those twinkling eyes, that happy laugh
Tell me that she is enjoying life,
That She's happy to be my father's wife
Oh yes ! She is a wonderful mother.

o o o o

When I was young she used to tell me a story in bed,
(And just as often) gave me a smack on my head
She's travelled all over the globe,
To London, Paris, Egypt and Rome,
But in the end she always says,
Lets go home.
Oh yes ! She is a wonderful mother
I love no more.

—Divya Jyoti Datta
VIII Class, Air Force School, New Delhi

NEXT MEETING

The Monthly Meeting of the Society will be held on 25th June 89 at Mohyal Saraswati Mandir R.K. Puram-III, New Delhi at 11.30 A.M.

Edited by Sqn. Ldr. J. S. Bhimwal. Printed & Published by Col B. N. Bali President Mohyal Educational Society, (Regd) New Delhi and Printed at Trimurti Printers. D-1/GF-14, Virat Bhawan, Dr. Mukherjee Nagar, DELHI-110009

RajGuru Math, Shivala, Varanasi Collection

CC-0. In Public Domain. Digitization by eGangotri/Sarayu Trust. Funding IKS-MoE-Grant-2

इसी सिलसिले में जम्मू की मोहयाल सभा के वार्षिकोत्सव के अवसर पर मोहयाल ऐजूकेशनल सोसाइटी द्वारा जम्मू में एक ऐसा विद्यालय खोलने का प्रस्ताव रखा गया जिसके साथ छात्रावास भी होगा ताकि उन सुदूरवर्ती इलाके के बालक बालिकाएं भी इससे लाभ उठा सकें। इस प्रस्ताव का खुले दिल से स्वागत किया गया।

यह एक बड़ी महत्वपूर्ण बात है कि जम्मू की मोहयाल सभा ने, जो कि हमारे देश की प्राचीनतम मोहयाल सभा है, अनेक घातक प्रभावों के बावजूद भी, आज तक अपना अस्तित्व बनाये रखा। हम ऐसी आशा करते हैं कि जम्मू मोहयाल सभा अपनी भूमिका अच्छी तरह से निभायेगी और वहां मोहयाल पताका अपनी पूरी आन और शान के साथ सदा फहराती रहेगी। हमें अवश्य ही ऐसे प्रयत्न करने हैं जिससे कि हमारे बीच जो सम्बन्ध हैं वे सुदृढ़तर होते चले जायें।

यहां एक और बात भी उल्लेखनीय है कि क्यों न एक ऐसी भाषा को माध्यम बनाया जाय जो कि सर्वग्राह्य हो। इसके लिये सोसाइटी ने यह फैसला किया है कि मोहयाल टाइम्स के कुछ पन्ने हिन्दी में भी हों जिससे सामान्य जनमानस भी इससे लाभान्वित हो सकें। इसके लिये यह आवश्यक है कि सभी मोहयाल सभाएं अपने क्षेत्रों की खबरें हमारे पास भेजें और इस सहयोग तथा पत्रिका के माध्यम से आपसी सम्पर्क बढ़ता रहे।

जम्मू-कश्मीर में कई जगहों पर मोहयाल सभाएं बनाई गई हैं उन्हें अवश्य ही ऐसे कार्यक्रम रखने चाहिये जिससे सभी लाभान्वित हो सकें और मोहयाल भावना बढ़े। महिलाओं के लिये मोहयाल महिला सत्संग का आयोजन करना या इसी प्रकार के अन्य कार्यक्रम भी रखे जा सकते हैं। इसी के साथ साथ आस-पास की मोहयाल सभाओं में भी सामनास्य स्थापित होना चाहिये और वर्ष में कम से कम एक बार इस क्षेत्र में मोहयाल मेले का आयोजन किया जाय जिसमें अन्य क्षेत्रों के कार्यकर्त्ताओं को भी आमन्त्रित किया जाय ऐसा तभी सम्भव होगा जब जम्मू-कश्मीर की मोहयाल सभाएं इस दिशा में अपना दायित्व पहचानें और अपने कार्यों को उचितरूपेण कार्यान्वित करके मोहयाल बिरादरी को एक ऐसे मुकाम पर ले आयें जहां पहुंचने का हम सबका ध्येय है—हमारी मनोकामना है।

श्रीमती पम्मी दत्ता
एम. ए., बी. एड,

भाई मतिदास बलिदान दिवस को रेडियो पर कवरेज

संसदीय कार्य एवं
सूचना और प्रसारण मंत्री
भारत
नई दिल्ली—110001
7 अप्रैल, 1989

प्रिय श्री शाही,

कृपया आप भाई मतिदास बलिदान दिवस को कवरेज दिये जाने के संबंध में अपने दिनांक 30 नवम्बर, 1988 के पत्र का तथा मेरी दिनांक 6.12.1988 की पावती का अवलोकन करें।

आपको यह जानने में खुशी होगी कि 13 जनवरी, 1989 को शाम 7.00 बजे दिल्ली-बी पर भाई मतिदास पर डा. हरी सिंह की वार्ता प्रसारित की गयी थी।

आदर सहित,

आपका,
(हर किशन लाल भगत)

श्री ललितेश्वर प्रसाद शाही,
शिक्षा एवं संस्कृति राज्य मंत्री,
भारत सरकार, नई दिल्ली।

RajGuru Math, Shivala, Varanasi Collection

CC-0. In Public Domain. Digitization by eGangotri/Sarayu Trust. Funding IKS-MoE-Grant

RNI No. 47/...
D [SE] 83

मोहयाल टाइम्स

मासिक पत्रिका

मोहयाल एजूकेशनल सोसाइटी (रजि॰) नई दिल्ली

MOHYAL EDUCATIONAL SOCIETY (REGD.)

शान्ति — प्रगति — समृद्धि

वर्ष : 2 अंक : 11 जून, 1989

दान क्रास चैक/ड्राफ्ट द्वारा 'मोहयाल एजूकेशनल सोसाइटी (रजि॰), नई दिल्ली के नाम भेजें। इस दान पर इनकम टैक्स ऐक्ट 1961 की धारा 80 जी के अनुसार छूट प्राप्त होगी।

कोषाध्यक्ष
श्री के॰के॰ वैद
53/9 अशोक नगर,
नई दिल्ली–110018
फोन : 538020

कार्यालय व सम्पादक :
स्क्वैड्रन लीडर जे. एस. भीमवाल
ई-37 कालकाजी
नई दिल्ली–110019
फोन : 6430378

प्रकाशन सहयोग :
— मेहता नरेश चन्द्र दत्ता, गुड़गांव

अपने लक्ष्य की ओर............

गत कई वर्षों से ऐसा अनुभव हो रहा था कि हमारे प्रयत्नों के बावजूद भी जम्मू-कश्मी... अन्य कई स्थानों पर मोहयाली भावना समाप्त होती जा रही है शायद इस वजह कि यह प्रान्त... अलग रहे, इनके साथ हमारा ज्यादा मिलना-जुलना भी नहीं हो पाया और यूं भी बातचीत ... नहीं मिले। इस कमी को दूर करने के लिए 9 अप्रैल 1989 को जो पहला कदम उठाया ... काफी प्रशंसनीय रहा—सराहा गया। इस प्रथम प्रयास से ही ऐसा ज्ञात हुआ कि राजोरी और ... क्षेत्रों के मोहयालों के लिये हमारे विशिष्ट ध्यानाकर्षण की आवश्यकता है ताकि उनके साथ ... न हो जैसा कि पहले के कुछ मोहयाल विरादरी के लोगों के साथ हुआ। कश्मीर घाटी में ... गांव हैं जहां कई लोग मोहयाल हैं वे मुख्यतः कृषक हैं और अब उन्होंने सिख धर्म अपना लिया ... कहलाते तो बाली हैं लेकिन मोहयाल कौम के बारे में उन्हें कुछ भी पता नहीं है। सम्भवतः ... हुआ कि कई पीढ़ियों से मोहयालों के साथ उनका कोई सम्पर्क नहीं स्थापित हो पाया यहां ... पिछले कई वर्षों से इनके साथ मिलने का कोई विशेष प्रयत्न भी नहीं किया गया। अब वो हमसे ... अलग हो चुके हैं कि शायद अपने वर्तमान धर्म के कारण या अन्य कई कारणों से हमसे जुड़... पसन्द ही न करें तथा हमारे प्रयत्न उन्हें वाच्छनीय ही न हो। वैसे जो दल इस नवीन प्र... लेकर अप्रैल में वहां गया उसे ऐसी किसी अनुभूति का सामना तो नहीं करना पड़ा। आज भी ... पुरानी पीढ़ी के लोगों में मोहयाल-भावना है। मोहयालों की समस्त गाथाएं आज भी उन्हें ... मोहयाल दल से मिलकर उनकी विस्मृत स्मृतियां जागृत होने लगीं और मोहयाल-भावना की ... कोंपलें शायद फूटने भी लगीं। उन्होंने ही बताया कि जम्मू-कश्मीर के क्षेत्र में देश के विभाजन ... कभी भी इतनी संख्या में मोहयाल वहां एकत्र नहीं हुए। नई पीढ़ी के लिये भी ऐसा मिलन ... नवीन अनुभव था।

जम्मू-कश्मीर के उपेक्षित क्षेत्र में मोहयाल एजूकेशनल सोसाइटी के सदस्यों के इस दौरे ने ... लोगों में मोहयाल भावना की ज्योति को प्रदीप्त किया और देश के अन्य मोहयालों के साथ ... चलने के लिये प्रेरित किया। प्रसन्नता का विषय तो यह है कि अब जम्मू-कश्मीर के मोहयाल ... मोहयाल कैम्प भी उसी क्षेत्र में लगवाना चाहते हैं इसमें लिये उन्होंने तीस हजार रुपये की धनरा... का वादा भी किया है। यह उनकी ओर से एक प्रशंसनीय प्रयास है और यहां दर्शाता है कि ... ध्वज अब फिर उस क्षेत्र में अपने सम्पूर्ण गौरव के साथ लहराने लगेगा।

विचारणीय बात यह है कि यदि अब भी हमने उस क्षेत्र पर ध्यान नहीं दिया तो यह ... हुए कुछ मोहयाल बिरादरी के लोग हैं वे भी कहीं अलग न हो जायें। यदि कभी ऐसा हुआ ... के लिये यह बहुत बड़ी क्षति होगी। हमारा कर्तव्य है कि हम वहां के लोगों के साथ अपने ... बनाये रखने के लिये सतत् प्रयत्नशील रहें और जो अपेक्षित है उसे हम अवश्य करें।

RajGuru Math, Shivala, Varanasi Collection

CC-0. In Public Domain. Digitization by eGangotri/Sarayu Trust. Funding IKS-MoE-Grant-2

RNI No. 471065/87
D (SE) 83

MOHYAL EDUCATIONAL SOCIETY (REGD.)

Mohyal Times

MONTHLY ORGAN OF
Mohyal Educational Society (Regd) New Delhi

ol. : I, Issue 10 MAY, 1988

PEACE — PROGRESS — PROSPERITY

ditor :

gn Ldr J. S. Bhimwal

ONATIONS may be sent at the llowing address by crossed cheques/ afts, drawn in favour of MOHYAL UCATIONAL SOCIETY (Regd.) ew Delhi. These donations will alify for deduction under Section G of Income Tax Act 1961.

Kanpur.

nancial Matters :

ri K. K. Vaid
easurer
/9 Ashok Nagar
w Delhi - 110 018
s. Tel. : 538020

ministrative Matters :

n Ldr J.S. Bhimwal
retary,
7, Kalkaji
w Delhi - 110 019
. Tel. : 6430378

blication Effort :

RI S.N. MEHTA (CHHIBBER)
derabad

hta Naresh Chander Dutta
gaon

Jyotsna Bakshi (Bhimwal)
gaon

Towards Our Goal

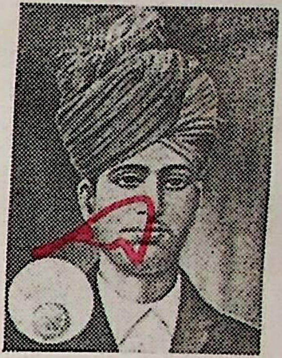

Bhai Balmukand Chhibber, the Martyr of Freedom Struggle laid his life at the young age of 26 years. He along with Lala Amir Chand and Avadh Behari were executed on 8th May 1915 in the Central Jail of Delhi where now stands Maulana Azad Medical College. On this day the Nation pays its homage to these martyrs of Lord Harding Bomb Case the Viceroy of India on whose life they had made an attempt, to register their protest in the strongest way against the oppression and occupation of their mother land by the Foreign Power. The members of this Society, the staff and students of Mohyal Public School, as a matter of practice and pride, every year reach the monumental spot in full strength to pay their respect and homage to these great Martyrs and come back with the resolve to follow the hallowed path shown bythem, to protect the Unity, Solidarity and Freedom of our Great Country.

The Society has also resolved this year to publish a Souvenir in the month of May 88 to commemorate the sacrifice made by Bhai Balmukand and to high light the part played by Mohyals in the freedom movement resulting in our Independence in August 1947. The Souvenir is to serve the duel purpose of raising funds for the development of Mohyal Public School as well, as to serve the cause so dear to the martyrs of freedom struggle and imbibe the character and qualities of devotion, dedication and sacrifice in the new generations of our Society.

The Souvenir when published will be a befitting commemoration to the great martyrs of the nation, but it still requires invigourated efforts, as far as procurement of Advertisement is concerned. A great effort has gone in during the last month no doubt and the monthly balance sheet shows an improvement of about Rs. 50,000/-. The total balance touching almost 6 lacs mark. Some members have still to fulfill their promise of Advertisement procurement, where as some have over reached more than double the promised amount which is indeed laudable and worthy of emulation by others.

We may draw your kind attention to the letter addressed to all members and well wishers by the President very recently, requesting for their help through upgradation of their own membership status and enrolling more life members for the Society through their own influence. Members are reminded to act for the good cause spontaneously if they have not done so already.

It may be restated that the Souvenir will be issued in May 88 itself and we shall wait for the advertisement effort as promised by the members upto 25 May 1988. Therefore, you are requested to live upto your promise and reputation for your own Society and its good cause. Let your efforts be worthy of mention in these columns and be emulated by others as a hining example.

RajGuru Math, Shivala, Varanasi Collection

CC-0. In Public Domain. Digitization by eGangotri/Sarayu Trust. Funding IKS-MoE-Grant-2

Progress Report :

The monthly meeting of the Society was held on 24th April 1988 at Mohyal Saraswati Mandir R.K. Puram III, New Delhi presided by Col. B.N. Bali. The President announced the names of the following who have become eligible to be included in the most honoured ranks of the Society as its Life Members. The house approved their membership with great applause and conveyed their congratulations to the new members on this happy occasion.

New Life Members :

1. Capt. R. K. Dutta Merchant Navy 6A, Ring Road Lajpat Nagar, New Delhi.
2. Shri B. N. Chhibber 168-A Urban Estate, Gurgaon (Haryana).
3. Bhai Raj Kumar Chhibber, Udai Park, New Delhi.
4. Maj. Gen. K. K. Mehta PVSM (Retd) D-304 Defence Colony, New Delhi.
5. Shri Sher Jang Dutta House No. 4, Sector 9, Faridabad.

President recalled the visit of Mrs. Dewan of Defence Colony, New Delhi, inspired by Col. & Mrs Amba Bali life member of the Society. She had come to see for her own satisfaction the progress of the noble works of the Society and its Mohyal Public School and desired to make it a beneficiary of the Will of her mother who has left a large sum for donation to deserving charitable institutions. She was satisfied and convinced about efficient management of the Society. She was welcomed and thanked by the members for her noble gesture. The President announced amidst great applause her commendable donation of Rs. 5100/- and further promise of about Rs. 27000/- no sooner the legal process of the Will execution is over. The credit for inspiring her for the right cause of the Society must go to Col W. M. Bali & Mrs. Amba Bali of Defence Colony New Delhi. The question was raised as to what shall be the status of the donor and it was left to the decision of the General Body in Nov. 88. The members requested the President to convey their gratitude to Mrs Dewan for this noble act.

The President also apprised the house of the response that he had received to his appeal in writing to the members which was very encouraging. He said Swami Seva Nand Giri Ji Maharaj Vaid, Patron of the Society has sent Rs. 1000/- Mr. Surinder Mehta Life Member has already sold Rs. 100/- coupons for Rs. 1000/- Mrs. Savitri Dutta life member has gone door to door alongwith her daughter and sold coupons of Rs. 2/- worth Rs. 374/-. He said that this amount may look to be small but it has greater impact and has created involvement of 187 persons with the cause of the Society. Shri B. D. Dutta & Smt. Savitri Dutta both life members were congratulated by the house for their noble efforts for the cause of the Society.

The President sought the opinion of the house with respect to holding of function to mark the martyrdom day of Bhai Balmukand Chhibber in light of the letter received from Delhi Administration about their decision to hold this year's function on 9th May instead of 8th May, being Sunday and school holiday. The shift was intended to help the students and staff of Mohyal Public School to attend the function in large numbers. This gesture of the Delhi Administration was appreciated by the house and it was decided that the Society should appropriately be represented in this function in full strength and the organisers of the function be informed in writing to provide seating arrangements for the school students as well as drinking water facilities, during the function. All members must reach the place of function at Maulana Azad Medical College by 10 A. M. on Monday the 9th May 1988.

At this point the President welcomed Shri C. R. Bali from Moradabad who has been regularly donating to the Society a fixed amount

Space donated by : Km. Jyotsna Bakshi (Bhimwal)

RajGuru Math, Shivala, Varanasi Collection

CC-0. In Public Domain. Digitization by eGangotri/Sarayu Trust. Funding IKS-MoE-Grant-2

every month. Shri V. S. Mehta (Mohan) and Shri Y.P. Dutta President & secretary respectively of NOIDA Mohyal Sabha who had come to invite the President and members of the Society to participate in their Mohyal Mela on 8th May 88 at Sector 27 NOIDA. They were both thanked for the invitation and assured participation by the members of the Society. They also offered to secure land for a branch of Mohyal Public School at NOIDA from the authorities concerned and requested the Society to allow them to sponsor the application on its behalf. The good offer was welcomed and they were assured by the President that the Society will provide them all help and guidanse that may be expected. This of course requires close rapport between Mohyal Sabha NOIDA & the Society. The Mohyal Mela on 8 May 88 at NOIDA was a God sent occasion to begin with and foster the spirt of brotherhood and mutual assistance. Mohyal Sabha NOIDA was thanked for its kind offer.

Agenda Points

The following points of agenda were discussed and decisions arrived at as follows :

Souvenir Publication :

The President informed the members that since the cultural evening programme was now out of question and the target for collection of funds still far away from the intended mark, it was not desirable to publish the Souvenir in any haste. He reminded the members to fulfil their promises made in earlier meeting and secure as many more Advertisements as possible to make this effort worth while, to serve one of the purposes of the Souvenir and raise funds for development of Mohyal Public School. He said that 25 May should be the last date to reach your Ads material with money to the Society. In any case it was decided to publish the Souvenir by the end of May 1988. Shri Y.P. Dutta Secretary M.S. NOIDA suggested that the Society may involve the Advertising Agencies/Individuals working in the line as professional, to secure Ads at a predetermined commission basis, say 10-15% of the amount realised. The house readily agreed to the proposal and Shri Y.P. Dutta ondertook to explore such possibilities through his own known resources. Other members were also requested to explore such possibilities as well.

Investment of funds in short term deposits :

The house approved the proposal to invest some of the funds of the Society lying in Savings A/C in short term deposits of 91 days so as to bring in better interest to the Society. This way the money will not be blocked either if required at short notice.

General Body Meeting & Annual Function Mohyal Public School 1988

It was tentatively agreed that the General Body Meeting of the Society and Annual Function of the Mohyal Public School be held in Nov 88, any day as convenient after Dewali & Dussehra festivals. It could be 12-13th Nov. or 19-20th Nov and the final decision was left to the President of the Society. The following were elected as members of the organising Committee for the purpose.

1. Ch. Malik Ram Dutta Advocate
2. Shri R.P. Lao Advocate
3. Dr. M.L. Mehta
4. Sqn. Ldr. J.S. Bhimwal
5. Sqn Ldr. A.L. Vaid
6. Mrs Amba Bali
7. Mrs. Savitri Dutta
8. Dr. Subhash Dutta
9. Mehta Iqbal Nath Bhimwal
10. Shri Rajinder K. Vaid
11. Shri Ashwani K. Bali
12. Shri Pawan K. Bakshi
13. Shri D. K. Mohan
14. Shri Ashok Chhibber
15. Km Kamini Lao

Land for Mohyal Public School

The house was informed that necessary papers have been submitted and recognition should

Space donated by : Mehta Naresh Chander Dutta (Gurgaon)

RajGuru Math, Shivala, Varanasi Collection

CC-0. In Public Domain. Digitization by eGangotri/Sarayu Trust. Funding IKS-MoE-Grant-2

come through in the normal process any day. We see no hinderance to recognition process in any way as at present.

Cultural Show

President informed the members that he had a meeting with Shri Anand Bakshi while he was in Delhi recently and has come to the conclusion that inviting artists from Bombay and meeting the expenditure on their travel, boarding & lodging on the scale suggested was beyond the means of the Society. Hence a cultural show with outside artists was not a feasible proposition. The President requested Dr. R. K. Chhibber Convener Cultural Committee to explore the possibility with local talents. Dr. R.K. Chhibber said that such efforts need time and preparation & he shall try to arrange a show around the time to coincide with the General Body Meeting/Annual School Function.

Shri Pawan K. Bakshi the youth leader gave some useful suggestions in respect of holding cultural evenings. He said there are agencies who undertake arrangements of such function on profit sharing basis. They take care of everything from booking of auditorium, arranging of artists, publicity and sale of tickets. There is a lot of risk factor involved also if the artists as advertised do not turn up for any reason. The function can be a big flop also. Hence we must move with a caution in this respect.

Accounts :

The monthly accounts for the month of March 88 were presented by the Treasurer Shri K. K. Vaid Life member and passed by the house as follows :

Balance-Sheet for the month of March 88 :

The accounts of the Society for the month of March 88 are as follows :

Balance as on 29.2.1988

Term Deposits with Bank	2,50,000.00
S.B. Deposits with Bank	2,60,965.06
Cash in hand	1,451.05
Total	5,12,416.11

Add—Amounts credited in March 88

Amount of donations—	2,497.00
Souvenir Advertisements	12,450.00
Maj. U. S. Mohan Memorial Fund	1,400.00
Mohyal Times	600.00
Fraternity Membership	800.00
Sale of Mohyal Badges	75.00
School—Fees for March, April 1988	50,550.00
Sale of Eatables & Photographs	2,110.00
Advance for Misc. Exp. Adjusted	745.00
Collection from Telephone Booth	359.00
Collection of Charat from Saraswati Mandir	404 00
Refund of security from DESU	130.00
Intt. of TDR's	743.85
	+ 72,863.85
	5,85,279.96

Less—Amounts debited in March 88

Salary to School Staff Feb. 88	14,895.00
Misc. Expenditure incurred in Feb. 88	4,442.00
Bank Commission	27.00
Printing & Stationery	190.00
Postages—which includes 550 copies @ Rs. 1/- for Souvenir Advertisements appeal	568.00
	— 20,122.0
Total	5,65,157.9

SUMMARY

Term Deposits with Bank	2,50,000.
S.B. Deposits with Bank	3,10,344.
Cash in Hand	4,813.
Balance as on 31.3.88 Total	5,65,157.

Space donated by : Shri S. N. Mehta (Chhibber) Hyderabad

RajGuru Math, Shivala, Varanasi Collection

CC-0. In Public Domain. Digitization by eGangotri/Sarayu Trust. Funding IKS-MoE-Grant-2

Special Committee Meetings :

Matrimonial/Post Matrimonial Committee

The meeting was decided to be held on 14 May 88 at 4.30 P. M., at the residence of Ch. Malik Ram Dutt Convener—'Anant Manglam' D-3, Vivek Vihar Delhi (Tel-220273) (The notice of this meeting has been issued and received by the members on 4th May 1988).

Career Guidance Committee

The first meeting of the Career Guidance Committee was decided to be held on 11 June 88 at 4.30 P.M. at the residence of Sqn Ldr A.L. Vaid, Residential Quarters Modern School Barakhamba Road New Delhi (Tel Res 3311620) Notice to the concerned members will be issued in due course of time and those aspiring for better future and guidance are most welcome to attend this meeting and seek help and advice of the Committee members.

Employment of full time clerk/typist

Ch. Malik Ram Dutt Vice President of the Society supported by Sqn. Ldr. J. S. Bhimwal Secretary of the Society vehemently stressed the need to establish an office of the Society with a full time clerk/typist to assist the president in day to day administration of the Society. The work load has increased so much that it is telling on the health of members involved and becoming beyond the reach of one's physical capacity as well. The office could be established anywhere to suit the convenience of the president and pay as suitable be fixed for the clerk. The house unanimously approved the proposal.

Addresses of the Conveners of the Special Committees.

On request by Shri C. R. Bali from Moradabad we give the addresses of the Conveners of the Special Committees to help those persons who want to enter into correspondence with them on the relevant subject matters.

1. **Matrimonial & Post Matrimonial**
   Ch. Malik Ram Dutt, Advocate 'Anant Manglam' D-3, Vivek Vihar, Delhi-110032 (Tel-2202731 Resi.)
2. **Career Guidance**
   Dr. M. L. Mehta, A-3/51 Janakpuri, New Delhi-110058 (Tel-354146 Resi.)
3. **Consultancy & Employment**
   Shri S. P. Chhibber, 1/5, West Patel Nagar, New Delhi-110008 (Tel-584511)
4. **Competitive Examinations & Coaching**
   Col. L. N. Mehta, E-7/9 Vasant Vihar, New Delhi-110057 (Tel. 673471 Resi.)
5. **Sports**
   Shri R. P. Lao Advocate, 9/4, Jaidev Park, New Delhi-110022 (Tel-505819 Resi.)
6. **Cultural**
   Dr R. K. Chhibber, J-7/12B, Rajauri Garden, New Delhi-110027 (Tel-5431188 Resi. PP)

New Life Members :

We welcome the following as the honoured life members of the Society.

1. Shri V. B. Mehta (Chhibber) 180/Sector 7, Gurgaon.
2. Bhai Raj Kumar Chhibber, 105 Uday Park New Delhi. He is son of late Bhai Kulwant Singh Chhibber, the direct descendant of the Great Mohyal Martyr Bhai Mati Dass Ji.
3. Maj Gen K.K. Mehta PVSM (Retd.) Defence Colony, New Delhi.
4. Shri Sher Jang Datta, Sector 9, Faridabad
5. Smt Satya Datta, Sector 14, Gurgaon.
6. Chaudhary Wazir Singh Datta, 14 Sector Gurgaon.

Notice for Election AIMYF :

It is informed to all members of All India Mohyal Youth Forum that the elections of the Managing Committee & its office bearers will take place on 22 May 1988. The election meeting will be presided by Col. B.N. Bali Chief Patron of the AIMYF.

—D.K. Mohan, Secretary

RajGuru Math, Shivala, Varanasi Collection

CC-0. In Public Domain. Digitization by eGangotri/Sarayu Trust. Funding IKS-MoE-Grant-2

Donations :

1. Shri V.B. Mehta (Chhibber) Sector 7 Gurgaon 1100.00
2. Mrs. Pritam Dewan Defence Colony New Delhi. In the sweet memory of her late mother Smt. Jai Wanti Malhotra w/o late Sh. Ram Rakha Mal Malhotra 5100.00
3. M/s Impex Shipping Agencies Bombay for advertisement in Souvenir 350.00
4. M/s Atlas Transport Co. Ltd. Bombay for advertisement in Souvenir 350.00
5. Rzd. R.P. Bali, Rajouri Garden New Delhi 500.00
6. Rzd. K.S. Bali, Meerut City. Monthly scholarship for students of Mohyal Public School for three months at Rs. 10/- per month 30.00
7. Mehta Iqbal Nath Bhimwal, Subhash Nagar Gurgaon, on the first death anniversary of his late wife Smt Shanti Devi Mehta (Bhimwal) 101.00
8. Shri Prem Lal Chawla R. K. Puram New Delhi 200.00
9. M/s Saluja Dairy, Khan Market New Delhi for Souvenir advertisement. 1000.00
10. Revered 1008 Swami Seva Nand Giri Ji Maharaj (Vaid) Patron of the Society Naya Nangal 1000.00
11. Sh Ravi K. Dutt, Vivek Vihar Delhi. On the auspicious and happy occasion of his 51st birthday (For Mohyal Times) Our heartiest congratulations and best wishes 51.00
12. Mehta Iqbal Nath Bhimwal, Subhash Nagar Gurgaon. Scholarship to students of Mohyal Public School for period April to July 88 at Rs. 25/- per month 100.00
13. Sub Maj K. G. Mehta (Retd) Capt. Hitesh Mehta Marg, Malviya Ngr., New Delhi on 41st birthday of his son Shaheed Capt Hitesh Mehta who made supreme sacrifice in Indo-Pak War 1971. 21.00
14. Shri Krishan Lal Mehta (Lau) Paharganj, New Delhi 500.00
15. Sh. S. K. Mehta, Green Park, Chakrata Road, Dehra Dun. Souvenir advertisement 1000 00
16. M/s Enkay (India) Rubber Company Ltd. Gurgaon. Souvenir advertisement 600 00
17. Bhai Raj Kumar Chhibber, Uday Park New Delhi 1100.00
18. Smt. Savitri Datta, Sarvodaya Enclave, New Delhi. Sale of General Coupons 374.00
19. Sh Surrinder Mehta, Vasant Vihar New Delhi. Sale of school development coupons 1000.00
20. M/s Grover Enterprises, Malkaganj Chowk Delhi, Souvenir advertisement 350.00
21. Maj. O. P. Chhibber Fatehpura Jullundhar City 50.00
22. Maj Gen K.K. Mehta PVSM (Retd) Defence Colony New Delhi 1100.00
23. Sh. Sher Jung Datta, Sector 9 Faridabad 1100 00
24. M/s Cosco (India) Pvt. Ltd., Gurgaon. Souvenir advertisement 600.00
25. Smt. Satya Datta, Sector 14, Gurgaon 1100.00
26. Chaudhary Wazir Singh Datta, 14 Sector Gurgaon 1100.00
27. Escorts Limited, Farms Equipment Divn. Faridabad. (Souvenir advertisement) 1000.00
28. Sh. Naresh Datta, New Colony, Gurgaon. One page space in Mohyal Times for 6 months (Jan to June) 600.00

RajGuru Math, Shivala, Varanasi Collection

CC-0. In Public Domain. Digitization by eGangotri/Sarayu Trust. Funding IKS-MoE-Grant-2

29. Maj. O. P. Chhibber, Fatehpura Jullandhar City (Vide receipt E-274) 25.00
30. Shri O. K. Bakshi (Vaid) Prem Ngr, Ambala City (Rs. 120/- donation for the year 1988 at Rs. 10/- per month (b) Rs. 21/- donation on his promotion as Asstt Manager in C.S.D. 141.00
31. Smt. Dolly Nanda, Maharani Bagh, New Delhi 100.00
32. Bhai K. L. Chhibber, Vikas Kunj New Delhi 42.00
33. Shri I. B. Mehta (Vaid) Hari Nagar, New Delhi 50.00
34. Shri C. R. Bali, Harthala Colony, Moradabad 101.00
35. M/s Acro-Polymers Pvt. Ltd., Gurgaon. Souvenir advertisement 200.00

Happy News

* Shri O. K. Bakshi (Vaid) Prem Nagar Ambala City has been promoted as Asstt. Manager in the Canteen Stores Department (C.S.D.). Bakshi Sahib donated Rs. 21/- to the Society on this happy occasion. Our heartiest congratulations and thanks.

* Shri Ravi K. Dutt, D-3 Vivek Vihar Delhi has recently celebrated his 51st birthday. He donated Rs. 51/- to the Society for Mohyal Times on this happy occassion. Our heartiest congratulations & best wishes for many happy returns of the day.

* The two young sisters Shalini and Kavita Vaid daughters of Late Ashwani Bakshi of Ludhiana and nieces of Shri Soshil K. Vaid, President Mohyal Sabha London and the Society's Partishtath member, students of Dev Smaj School Ambala City were awarded by the President of India at Rashtrapati Bhawan on 20 March 88 for their performance in cultural programme. Our heartiest congratulations.

* Mundan Ceremony of Master Gaurav Bali son of Mrs. and Mr. N. K. Bali (Grand son of Smt. and Shri C. R. Bali Life Member of G.M.S.) was performed on 13th April 1988 at Moradabad. Large Nos. of Relatives and well wishers attended the Havan. On this occasion Rzd. C. R. Bali Donated: Rs. 101/- to Mohyal Foundation Fund of G.M.S., Rs. 101/- to Mohyal Educational Society (Regd) New Delhi, Rs. 21/- to Sanatan Dharam Mandir Moradabad & Rs. 21/- to Shakti Singh Sabha Moradabad.

Letter to the President

* Prof. K.G. Dutta, Phagwara.

"I am in receipt of your kind letter and appreciate the efforts of the Society for the good cause of the Community. I shall be contributing Rs. 1000/-, in five instalments during the period 1988-89."

(Prof. K. G. Dutta had not desired publication of this letter but we are taking the liberty because it is an inspiring example of his concern for the good cause of the Society).

—Editor

* Maj Gen K.K. Mehta PVSM Retd. New Delhi.

"I have always admired the activities of the Society. All energies are devoted to a noble and very useful cause. I am enclosing a cheque for Rs. 1100/- for my life membership."

(Our heartiest congratulations to Maj Gen K.K. Mehta PVSM for this noble gesture). —Editor

* Shri Ram Parkash Bali Ex M.L.A. Naya Nangal

"I am thankful to your invitation to visit the Mohyal Educational Society at Delhi to acquaint myself with its wonderful progress.

Society's cause for the upliftment of Education is worth appreciation. I assure you that I would make it convenient to see you at the earliest possible time."

(We are thankful to Shri R. P. Bali for his kind thoughts and hope he shall oblige us at his earliest). —Editor

RajGuru Math, Shivala, Varanasi Collection

CC-0. In Public Domain. Digitization by eGangotri/Sarayu Trust. Funding IKS-MoE-Grant-2

Fraternity News

—by A. N. Rai

1 Mrs. Pratibha Singh and Shri Shanti Tyagi, have been re-elected to the Rajya Sabha. Congrats.

2. Vaishali Mahotsava was organized at Vaishali, Bihar on Mahavir Jayanti Day on March 31. Our Chairperson and Union Education Minister Shri L. P. Shahi was the Chief Organiser of the festival which was attended this year among others by Mrs. Vaijayanthimala Bali M.P. and Shri Sunil Dutt, M.P.

3. Dr. A.K.N. Sinha, President, World Medical Association has been elected the President of the Medical Council of India.

4. Dr. Ramjee Singh, Head of the Deptt. of Gandhian Studies Bhagalpur University, Bihar, has been nominated a member of the Indian Council of Philosophical Research New Delhi.

5. Shri Arun Bali of OMC Computers has been elected Secretary of the Society of Computer Professionals, the national apex body of Indian computer professionals.

6. Professor Dr. (Mrs.) Shusheela Kaushik, is the Director of Women's Studies and Development Centre, Delhi University.

7. Shri Paritosh Tyagi is the Chairman of the Pollution Control Board, New Delhi.

8. Dr. R. K. Sharma, received Certificate of Honour from the President of India for his distinguished services in the development and promotion of Sanskrit Literature on March 19, 1988—Congrats.

9. Shri Sudhir Fadke is the President of Veer Savarkar Pratishthan which has decided to publish a book on life and works of late Veer Savarkar and also produce a film on his life.

10. For the first time a meeting of the Bhumihars was held in the Capital on March 26, 1988 and an All-India body was constituted The meeting was also attended by Shri R. P. Lao, Dr. M. L. Mehta, Ch. Malik Ram Dutta, Sqn Ldr J.S. Bhimwal Shri Raghu Raj Singh Tyagi, Sh. A.S. Tyagi, Dr. Davinder Tyagi and other members of our fraternity.

Shri L.P. Shai Honoured by Tyagi Brahmin Smaj, Delhi

Shri L.P. Shahi Minister of State for Education & Culture and Chairperson 'Steering Committee' for Unity and Solidarity of the Fraternity and Shri Shanti Tyagi Member Parliament Rajya Sabha were honoured by Tyagi Smaj Delhi. A grand function was arranged at village Bodhela near Vikaspuri at the spacious Haveli of Shri Partap Singh Tyagi in the regal style befitting the heritage and traditional hospitality of Tyagi Brahmins.

Nearly 500 people participated in the function which included prominent Mohyals, Bhumihars, and a large gathering of Tyagis who came from Meerut, Ghaziabad, Kanpur, Hardwar and local areas of Delhi in chartered buses. Leading members of the fraternity were seated at the dais along with the chief guest. Leading journalists of Hindi press were also invited. It was a unique occasion that all arrangements, & expenditure was borne single handed by Shri Partap Singh Tyagi. The host who provided large decorated pandal, P. A. systems, Tape recorders & Video camera with hundreds of flower garlands. The invited guests and chief guest all spoke about the need of unity and solidarity of the fraternity. They were all entertained with unending cool drinks and freshly prepared refreshments and fruits. Mohyals, Bhumihars and Tyagis mixed freely and exchanged their brotherly greetings to each other and established a further link between themselves. The small efforts of the Society for unity and solidarity of the fraternity are now blooming up in a big way. All India Bhumihar Smaj has come into being as a result and yet another function is in the offing at Kanpur on 28-29 May 88 when the Chief Guest will be again Shri L. P. Shahi.

We congratulate Shri Ramphal Tyagi, Shri Khub Chand Tyagi, Shri R. S. Tyagi, Shri A. S. Tyagi, Dr. O. P. Tyagi and other members of the organising committee and Shri Partap Singh Tyagi in particular for this most successful function.

RajGuru Math, Shivala, Varanasi Collection

CC-0. In Public Domain. Digitization by eGangotri/Sarayu Trust. Funding IKS-MoE-Grant-2

Mohyal Mela Mohyal Sabha Yamunanagar (Regd.)

A Mohyal Mela under the auspices of Mohyal Sabha Yamunanagar was held on 17 April 1988. Col B. N. Bali President Mohyal Educational Society was the chief guest on this occasion. Dr. Krishan Lal Dutta presided the proceedings of the mela. Swami Seva Nand Giri Ji Maharaj Vaid was the guest of honour.

The programme commenced with flag hoisting and singing of Mohyal prayer. All present took pledge to work for the unity and solidarity of the Community, to protect the honour and independence of the country and create an atmosphere of mutual trust and help in the Community.

It was resolved to work for unity of Mohyals of all shades and opinions, to strengthen the Mohyal Sabha Yamunanagar, to construct a Mandir and a hall at Mohyal Bhavan Yamuna Nagar, to open a branch of Mohyal Public School under the agies & control of the Society at Yamuna Nagar and to start an Istri Mohyal Sabha at Yamunanagar.

Games and sports for children and ladies and lucky draw was held and prizes were presented by the Chief Guest Col B.N. Bali to the winners. Chief Guest apprised the Mohyals of Yamuna Nagar about the programme and progress of the Mohyal Educational Society. Swami Seva Nand Giri Ji Vaid showered his holy blessings on the gathering and donated Rs. 605/- to Mohyal Sabha Yamunanagar. Other speakers stressed the importance of unity and concerted efforts to strengthen their Mohyal Sabha and Rs. 5000/- were collected in donation for the sabha on the spot when appeal was made for the same.

The mela was well organised and the President Mohyal Sabha Yamunanagar Shri Abhinash Dutta and its office bearers deserve all credit for the same. We are thankful to the Secretary of the Sabha Shri Raj Pal Bakshi who sent us this report for publication in Mohyal Times.

—Editor

Bhumihar Sammelan—Kanpur

Shri Ramji Rai Secretary General Brahmarshi Smaj Kanpur has sent us written invitation as well visited us in Delhi to invite members of Mohyal & Tyagi fraternity to attend the Silver Jubilee Celebration on 28-29 May 1988 at Kanpur. The Chief Guest on the occasion will be Hon'ble Minister of State Shri L.P. Shahi.

All members of fraternity are most welcome to attend. Prior intimation may be sent to :

Shri Ramji Rai, Secretary General,
E-4, N.S.I. Colony, Kalyanpur, Kanpur U.P.

Amendment Mohyal Times—April 88

* In the donation list amend to read Mrs. Satish Mehta Chhibber in place of Mrs. Santosh Mehta.

* Under happy news of mundan ceremony in respect of Master Dixi amend to read Master Daxi as grand son of Smt. & Shri G.D. Datta Life Member of the Society. Master Daxi is s/o Smt Sunita Dutta and Shri Dhiren Dutta of Bhopal.

HEALTH CARE & PREVENTION

Rehumatic Fever

Col (Dr) J. C. Bali, V.S.M.

The incidence of Rheumatic Fever is greatest in childhood and adolescence, 90% of cases commencing between the age of 5 and 25 year. It usually becomes chronic and recurrences are frequent.

Causatives Factors :

The cause of Rheumatic fever is unknown. There is much evidence that fever is related to infection with group Haemolytic Streptocoui. Usually due to tissue allergy. It is caused by many of the following factors.

1. Climate : It usually occurs in temperate climate.

RajGuru Math, Shivala, Varanasi Collection

CC-0. In Public Domain. Digitization by eGangotri/Sarayu Trust. Funding IKS-MoE-Grant-2

2. **Heredity :** Tends to occur in families, but this may be due to environments than heredity.

3. **Season :** Most cases occur in Autumn and Spring.

4. **Social :** It usually affects the lower income groups and town dwellers. Poor housing and overcrowding are important factors.

5. **Upper Respiratory Infection :** The disease is usually proceeded by tonsllitis or pharyngitis (sore throat) 1 to 3 weeks before.

Symptoms

Onset : There may be sudden onset of pain, swelling and stiffness in one or more joints, with fever, sweating and Tachycardia or it may start slowly with fatigue, general weakness and loss of weight.

Fever : In acute attacks is accompanied by profuse sweating, loss of appetite and furred tongue.

Tachy Cardia : High Pulse Rate will be present during sleep also and hence can be differentiated from Tachy Cardia due to anxiety etc.

Poly Arthritis : (affecting many joints). This manifestation is more marked in adults than in children. Usually big joints are affected i.e. Ankles, Knee, shoulder and waist. Usually there is migrating Arthritis, that is to say pain tends to move from one joint to another.

Rheumatic Nodules : Usually seen in children and are associated usually with affecting of Heart Muscle (Carditis). They are situated just below the skin and are painless and occur on being prominences, elbows, backs of hands, knees, skull.

Carditis : (Effect of infection in heart) Rheumatic fever is in fact the most common fever of heart disease in young age specially in children. It can effect the Heart Muscle called Myocarditis and Pericarditis. But in children it mostly affects the Heart Valves commonest being Mitral Valve and here is the Aorta Valve. Rheumatic fever has to be differentiated from Rheumatide (Disease of the Joints), because in this onset is very rarely acute and normally small joints are affected and joints become stiff

Prevention : Prevention is most important because there is no specific treatment for Rheumatic Fever. As has been discussed earlier in causes, these should be avoided. Sanitary living conditions and over crowding in houses has to be avoided. House must be well ventilated.

Relapses of Rheumatic Fever can be prevented by giving injections of long acting Pencillin over a long period sometimes 4 to 5 years.

Rest in bed is essential during the active stage of the fever.

Nursing care is important for ensuring proper rest and sleep, for encouraging appetite and maintaining adequate nutrition. There may be much sweating in the active stage requiring frequent sponging and change of clothes.

Drugs : Sodium Salicylates are given in frequent doses sometimes 4 hourly. If the irritation or burning of stomach takes place then equal amount of Sodium Bicarbonate be added to Sodium Salicylate. These Salicylates can also be in the form of Asprin. A brief initial Penicillin and Cartisone can be given after consulting your doctor to avoid recurrence and cut short the period of fever.

Convalescence : In a suitable environment is required when the active stage is over and before return to school or work. Its duration will depend on the length of the preceding illness and presence and absence of heart complications.

I have discussed Rheumatic Fever in little detail and laid stress on its prevention and treatment because in very large number of children it affects Heart which manifests in latter life.

RajGuru Math, Shivala, Varanasi Collection

CC-0. In Public Domain. Digitization by eGangotri/Sarayu Trust. Funding IKS-MoE-Grant-2

Health Problems & its Homeopathic Treatment

— by Dr. P. R. Vaid
B.Sc., DHMS (Delhi)
Homeopathic Physician

1. **Mr. N. S. Saini**—Ferozepur

Old case of Bronchial Asthama. The attack is more in early morning i.e. 3 to 4 A.M. The sputum is white with lot of Breathlessness & backache.

Ad : Please send more details. To start take Kalicarb-30, three times a day for a week & report.

2. **Sheela Singh** : New Delhi

Running of nose preceded by Sneezing esp. in morning. Tickling sensation in nose. Cough dry when going to bed.

Ad : Take 3 powders of Hyoscynus 200 for one day followed by Sobadilla 30 for 2 wks. & report. Get examined for nasal Polyps.

3. **Ajay Arora** : Faridabad

A cyst like growth on wrist, in Constant movement there is pain.

Ad : Take one dose of Calc. Carb 200 once a week for 2 wks.

4. **Pinki** : New Delhi

White patches on face (Discolouration) for the last 3 months. No itching. Liking for sweet things.

Ad : Please take one dose of Bacelleneum 200 followed by Ant. crudum 30 for one week.

5. **Mr. Y. R. Dutta** : Jullandhar

Smoking is injurious to health. Any medicine to help me stop this habit. Dry cough.

Ad : First make up your mind & start with Coladium 30 three times a day for 2 wks.

Letter to Editor :

Dr. Y. R. Mohan Life Member and well accepted in Homeopathic practice at Dehradun writes "I do not know what stage you are in with your Cataract problem but surely it should be concern of the entire Community. Besides offering my prayers for your good health and long life I am suggesting the following treatment and set of points and precaution to be taken care of which I am sure will help you a lot"

(I sincerely thank Dr. Y. R. Mohan for his concern about my health and his kind suggestions. I take this opportunity to publish his suggestions on Cataract in Mohyal Times for benefit of other affected people like me).

—Editor

Self Treatment for Cataract

It comprises of :

(a) Useful hints (b) Diet
(c) Exercising and (d) Medicinal treatment

(a)—**Useful Hints :**

1. Your first step should be to improve your overall health as it will, in turn, improve your eyesight.
2. Do not overtax your eyes by working for hours at any one time.
3. Whenever you read, work or see TV/Movie, blink your eyes as often as possible and occasionally look right, left, upward and down ward.
4. Never work in poor light, good light is a must. The light should, preferably, come from your left and from over your left shoulder.
5. Try to keep your mind free from tension, fear and worry.
6. Soak your feet in tapped water (hot in winter) before retiring.
7. Drugging results deterioration of the cells and pollution of the blood-stream. Even vitamins from a bottle can do harm, if you take too many.
8. Breathe deeply whenever you find time especially when you feel mentally or physically tired as it induces good circulation of blood.
9. Exercise your eyes daily (morning and evening).

RajGuru Math, Shivala, Varanasi Collection

CC-0. In Public Domain. Digitization by eGangotri/Sarayu Trust. Funding IKS-MoE-Grant-2

RNI No. 471065/87
D [SE] 83

MOHYAL EDUCATIONAL SOCIETY (REGD.)

मोहयाल टाइम्स

मासिक पत्रिका

मोहयाल एजूकेशनल सोसाइटी (रजि॰) नई दिल्ली

वर्ष : 1, अंक : 10 मई 1988 शान्ति — प्रगति — समृद्धि

दान क्रास चैक/ड्राफ्ट द्वारा 'मोहयाल एजूकेशनल सोसाइटी (रजि०), नई दिल्ली के नाम भेजें। इस दान पर इनकम टैक्स ऐक्ट 1961 की धारा 80 जी के अनुसार छूट प्राप्त होगी।

कार्यालय :
श्री के०के० वैद
कोषाध्यक्ष
53/9 अशोक नगर,
नई दिल्ली–110018
फोन : 538020

सम्पादक :
स्क्वैड्रन लीडर जे. एस. भीमवाल
ई-37 कालकाजी
नई दिल्ली–110019
फोन : 6430378

प्रकाशन सहयोग :
— श्री एस. एन. मेहता (छिब्बर), हैदराबाद
— मेहता नरेश चन्द्र दत्ता, गुड़गांव
— कुमारी ज्योत्तसना बक्शी, गुड़गांव

अमर शहीद भाई बाल मुकन्द छिब्बर

स्वतंत्रता संग्राम के अमर शहीद भाई बालमुकन्द छिब्बर ने 26 वर्ष की छोटी आयु में ही अपने प्राणों की बली दे दी। 8 मई सन् 1915 को लाला अमीर चन्द और अवध बिहारी के साथ इन्हें देहली सेन्ट्रल जेल में जहां आजकल मौलाना आज़ाद मेडिकल कालेज स्थित है फांसी दी गई थी। इस दिन सारा राष्ट्र 'हार्डिंग बम केस' के इन शहीदों को अपनी श्रधांजली अर्पित करता है। जिन्होंने अपनी मातृभूमि पर विदेशी प्रभुसत्ता और अत्याचार के विरुद्ध बलशाली प्रदर्शन करते हुए वायसराय लार्ड हार्डिंग पर बम फैंका था। इस सोसाइटी के सदस्य तथा मोहयाल पब्लिक स्कूल के छात्र व अध्यापक प्रतिवर्ष भारी संख्या में शहीदी स्थल पर इन शहीदों को मान तथा श्रधांजली देने उपस्थित होते हैं और यह प्रण लेकर लौटते हैं कि अपने महान राष्ट्र की एकता तथा स्वतंत्रता की रक्षा के लिये शहीदों द्वारा दिखाए मार्ग पर चलेंगे।

इस अवसर पर मई माह में सोसाइटी द्वारा एक स्मारिका निकालने का निश्चय किया गया है जिस में भाई बालमुकन्द जी के महान् बलिदान और मोहयालों के स्वतंत्रता संग्राम मे योगदान को दर्शाया जायेगा। जिसके फलस्वरूप अगस्त 1947 में देश आज़ाद हुआ। स्मारिका द्वारा सोसाइटी के पास जहां धन एकत्रित होगा वहीं पर स्मारिका द्वारा नई पीढ़ी में उच्च चरित्र, बलिदान, लगन व समर्पण की भावना जाग्रत होगी। यही सभी गुण हमारे शहीदों को अतिप्रिय थे।

प्रकाशित होने पर यह स्मारिका हमारे देश के महान शहीदों के प्रति हमारी एक विनम्र श्रधांजली होगी। और विज्ञापनों द्वारा एकत्रित धन से मोहयाल पब्लिक स्कूल के विकास और सोसाइटी के लक्ष्यों की प्राप्ति में सहायता मिलेगी। और अधिक विज्ञापन एकत्रित करने के लिये जोरदार प्रयास की आवश्यकता है। इसमें तनिक भी सन्देह नहीं है कि पिछले माह में किये गये प्रयासों से सोसाइटी के खाते में लगभग 50000 रुपयों की वृद्धि हुई है और कुल जमा राशी लगभग 6 लाख हो गई है। कुछ सदस्यों का इस दिशा में किया गया कार्य अति सराहनीय है हम सभी को इन सदस्यों से प्रेरणा लेकर जल्द से जल्द और विज्ञापनों द्वारा अधिक से अधिक धन एकत्र करना है।

इस विषय में हम आप सभी का ध्यान प्रधान जी द्वारा कुछ दिन पूर्व भेजे गये पत्र की ओर दिलवाना चाहेंगे, जिसमें आप से प्रार्थना की गई है कि अपनी सदस्यता को आगे के वर्ग-क्रम में लायें और साथ में सोसाइटी के नये आजीवन सदस्य बनायें। स्मारिका का प्रकाशन मई माह में होना निश्चित है अतः सभी से निवेदन है कि विज्ञापन एकत्रित करने की वचन बधता को पूरा करें। हम विज्ञापनों की 25 मई तक प्रतीक्षा करेंगे। इसी लिये आप सब से प्रार्थना है कि अपने वचन को जीवित रखें और अपनी सोसाइटी के शुभकार्यों में सहायक हों। आशा है आपके प्रयास सराहनीय होंगे और दूसरों का मार्गदर्शन करेंगें।

RajGuru Math, Shivala, Varanasi Collection

CC-0. In Public Domain. Digitization by eGangotri/Sarayu Trust. Funding IKS-MoE-Grant-2

RNI No. 471065/87
D (SE) 83

MOHYAL EDUCATIONAL SOCIETY (REGD)

Mohyal Times

MONTHLY ORGAN OF
Mohyal Educational Society (Regd) New Delhi

/ol. : I, Issue 12 July, 1988 PEACE — PROGRESS — PROSPERITY

ditor :
Sqn Ldr J. S. Bhimwal

Hindi :
SHRI ASHOK LAV

DONATIONS may be sent at the ...llowing address by crossed cheques/ ...afts, drawn in favour of MOHYAL ...DUCATIONAL SOCIETY (Regd.) ...ew Delhi. These donations will ...ualify for deduction under Section ...) G of Income Tax Act 1961.

Financial Matters :
...hri K. K. Vaid
...reasurer
...3/9 Ashok Nagar
...ew Delhi - 110 018
...es. Tel. : 538020

...dministrative Matters :
...qn Ldr J.S. Bhimwal
...ecretary,
...-37, Kalkaji
...ew Delhi - 110 019
...ff. Tel. : 6430378

...ublication Effort :
...HRI S.N. MEHTA (CHHIBBER)
...yderabad

...ehta Naresh Chander Dutta
...urgaon

...m. Jyotsna Bakshi (Bhimwal)
...urgaon

Towards Our Goal

The efforts of the Society to provide relief and succor to the needy through its scheme of instant benefit under its various Committees, introduced in 1987 are now bearing some tangible results. The Committees, that lay in some what hibernation have been brought into instant activity for instant result through the master stroke decision of the Managing Committee, to hold special meeting of one of the Committees in a month at a predetermined place and affected people needing help & assistance to be invited to attend such meetings as well, with due notice & publicity through Mohyal Times.

The burning issue of Matrimonial problem was given the first importance and a meeting was held on 11.5 88 at the residence of the Convener of the Committee on the subject, Ch. Malikram Dutt, Vice President of the Society. The meeting was well attended and well represented by local Mohyal Sabhas of Yamuna Par & NOIDA and a decision was taken to request each Mohyal Sabha to maintain a register of marriageable boys/girls of their areas with requisite information. This information be exchanged between the Sabhas on request. It was also desired that the representatives of Local Sabha holding the Matrimonial portfolio meet together once in a while as possible for exchange of ideas, mutual help & assistance. The efforts through regular issue of information in Mohyal Mitter is quite laudable & helpfull but not enogh to meet the needs of the Community which is spread far & wide, Mohyal Mitter & Mohyal Times have a limited circulation at present and do not reach every house and every house does not resort to advertisement either of their matrimonial requirements. As such the recommendations of the Committee will go a long way in easing the problem. The decision needs a good follow up action.

The next meeting held on 11.6.88 was that of the Career Guidance Committee at the residence of Sqn Ldr A.L. Vaid where many cases of help & assistance sought through applications were taken up and instant help and assistance was provided to three applicants. The most deserving case was of a Mohyal girl from Faridabad who scored more than 80% marks in her annual examination but could not continue her studies due financial hardships. She had applied for help for 10 months study at the rate of Rs. 150/- p.m. and Shri S.R. Dutta life member present in the meeting paid up on the spot Rs. 150/- as instant help. This point was projected in the monthly meeting of the Society held on 26 June 88 when member after member came out with their promises & in quick succession total amount went up to suffice for 14 months help. When there is a need the members of Society have the capacity to fill it and they have very well proved this point. The names of the kind appear in the monthly progress report.

RajGuru Math- Shivalal Vakil Collection

CC-0. In Public Domain. Digitization by eGangotri/Sarayu Trust. Funding IKS-MoE-Grant-2

The next meeting is scheduled for the Consultancy & Employment Committee, followed by the Committees on other subjects In addition we have good news for our readers that Maj Gen P. C. Mohan, life member & Vice President of the Society has undertaken to help Ex-Servicemen to redress their grievances and provide them guidance as may be required for settlement of their pension matters. It may be stated that Maj Gen P. C. Mohan is Patron of the Ex-services league and its former President. He is being tipped to act as member on the advisory Committee to the Government of India on Ex-Servicemen affairs. Interested individuals may send their problems to him at the following address.

Maj Gen P. C. Mohan, C-65, Defence Colony, New Delhi-110024

Progress Report :

The meeting of the Society was held on 26th June 88 at Mohyal Saraswati Mandir presided by Col B. N. Bali.

The President paid tribute to late Smt Uma Chhibber D/o Ch. G. L. Dutta Josh who expired on 7th June 88 all of a sudden leaving all behind shocked & shattered with unbearable grief. The house stood in silent prayers in her memory and other members of the Community who left for their heavenly abodes in the recent past.

1. Bakshi Ved Vyas Vaid, EA 136, Inderpuri s/o Smt Lal Devi Vaid (Dhera Bhaksian) on 28 May 88. He was brother in law of Sqn Ldr J. S. Bhimwal Secretary/Editor Mohyal Times.
2. Smt Uma Chhibber D/o Ch G. L. Dutta Josh G-1/16 Malviya Nagar, Ex Editor Mohyal Mitter Hindi Section on 7 June 88 at Khandwa M. P.
3. Sh. Ashok Dutta s/o Shri B. N. Dutta A-180 Fateh Nagar (Tilak Nagar) N. Delhi & on 17 June 88 at prime of his age. He was brother in law of Shri K. K. Vaid Treasurer & life member of the Society.
4. Sh. Raghu Nath Dutta former Secretary M. S. Subzi Mandi Delhi, 91, Bharat Nagar, Delhi 110052 on 25 June 88.
5. Mehta Shiv Datta Supdt (Gold Control) s/o late Mehta Diwan Chand Datta of Kariala on 28-5-88.
6. Sh. Inderpal Dutta of WZ-293, Sadh Nagar Palam Colony, New Delhi on 13-6-88.

President welcomed Smt Dutta w/o Ch. Malikram Dutta Vice President of the Society who was attending the meeting after recovery of her prolonged sickness along with her husband, son, daughter in law & little grandson as well. He also welcomed Shri B. K. Rai a Bhumihar Youth in the meeting.

Before taking up the scheduled Agenda for discussion the President informed the members, that a cheque of Rs. 10,000/- has been received from Shri Surender Rao of Bombay, Life member of the Society, on the first death anniversary of Smt Dev Sushila of Dehradun. This was in fulfillment of her wish declared by her in her Will, towards partial cost of construction of a class room for Mohyal Public School. The members received the news with great appreciation and admiration.

The President also informed the house about the fine efforts of Shri Surinder Mehta for sales of another 100 rupee coupons worth Rs. 1000/- This is second time that he has sold out one full book of Rs. 100x10 coupons. Shri Surinder Mehta is Life member of the Society & younger brother of Smt Savitri Datta W/o Sh. B.D. Dutta both Life members of the Society. The house complimented Shri Mehta with great applause.

Space donated by : Mehta Naresh Chander Dutta (Gurgaon)

RajGuru Math, Shivala, Varanasi Collection

CC-0. In Public Domain. Digitization by eGangotri/Sarayu Trust. Funding IKS-MoE-Grant-2

Agenda Points :

Replacement of School Tents :

The President briefed the house about the extent of damage suffered due to heavy storm that lashed the city & said the retrieving process was in progress. The required number of tents have to be errected before the new term of the school commencing on 4 July 88. He said this calls for a policy change if we wish to hire the tents instead of outright purchase as decided last time. If the tents are hired then the damage through wear & tear and other unnatural circumstances & their maintence becomes the responsibility of the contractor. It was decided and the School Manager authorised to hire the tents at the prevailing market rates.

Class Room furniture & establishment of Science Lab :

The School Manager Shri K.N. Mehta Life member of the Society submitted the requirement of class room furniture, as well as the apparatuses for the Science Lab. The following offered their services to enquire & help in procurement of furniture & establishment of Science Lab.

Class Room/Science Lab furniture :
Shri R. P. Lao Advocate
Shri Sunil Dutt
Science Apparatuses :
Dr R. K. Chhibber

The President was authorised to sanction the expenditure as recommended by the members after their market investigation.

Revision of Pay Scales School Staff and School Fee of students :

The Principal Mohyal Public School presented a justification paper giving revised Scales of the School Staff and proposed a marginal increase in the School Fees to meet the increased cost of School management. The members discussed in depth each point and agreed in principle that the revision of scales for Staff and School was justified. The recommendations of the Principal were agreed upon as far as the revision of School fees was concerned. Where as 10% increase in the pay scales was accepted as a general rules effective from the new term. Members were not in favour of incentives as in vogue in the past but were not completely averse to it either, if it was in the from of one time cash award/Gift in kind/ Commendation Certificate etc for any well deserved performance of any staff, if so considered and recommended by the School management.

Progress, Literary & Career Guidance Committee :

The members were elated to be informed that the first meeting of the Committee held at the residence of Sqn Ldr A. L. Vaid Life member of the Society was very fruitful and a number of cases came up for help & advice in the matter. All cases have been dealt with suitably and the most striking was the case of a Mohyal Girl from Faridabad who with her most brilliant result could not continue her studies further. She requested a help of Rs. 150/- p.m. for a period of ten months only. This was agreed upon and instant help of Rs. 150/- was provided on the spot by Shri S. R. Dutta Life member of the Society and member of the Literary & Career Guidance Committee.

The members of the house were so moved by the example set by Shri S. R. Dutta that the need of applicant was over subscribed by four months and the following members offered to help without any appeal made in the house. The kind donors are :

1. Shri S.R. Dutta Life member Rs. 150/-
2. Bakshi Suresh Vaid from Baroda son in law Ch. Malikram Dutt life member & Vice president of the Society. Rs. 300/-

Space donated by : Shri S. N. Mehta (Chhibber) Hyderabad

RajGuru Math, Shivala, Varanasi Collection

CC-0. In Public Domain. Digitization by eGangotri/Sarayu Trust. Funding IKS-MoE-Grant-2

3. Shri Suneil Dutt s/o Ch. Malikram Dutt Vice President of the Society — Rs. 300/-

4. Shri S.K. Bakshi Life member Defence Colony — Rs. 450/-

5. Rz K. D. Bali Life member Inderpuri — Rs. 450/-

6. Dr. R.K. Chhibber Partishtat member Rajouri Garden — Rs. 150/-

7. Mrs Savitri Dutta Life member w/o Shri B. D. Dutta Life member — Rs. 300/-

The prevailing spirit and generosity of the members of the house well proves the point that where there is a need they have the dedication & capacity to fill it as well. These are the people who are serving through the channels of the Society as the saying goes with *Tan-Man & Dhan*.

Accounts of the Society for May 1988 :

The accounts of the Society were presented by the Secretary Sqn Ldr J.S. Bhimwal in the absence of Sh K.K. Vaid Treasurer who could not attend the meeting due bereavement of his brother in law. The accounts were passed as follows.

Balance-Sheet for the month of May 88

Balance as on 1-5-88.

Terms Deposits	3,00,000.00
S.B. Deposits with Bank	3,13,276.34
Cash in Hand	944.75
Total	6,14,221.09

Add—Amounts received in May 88

Terms Deposits	1,50,000.00	
Donations	7762.00	
Souvenir	3650.00	
Mohyal Times	50.00	
Mandir-Charat	308.00	
School—Fees May-June, 88	6887.00	
Sale of Eatables	265.00	
Intt. of TDR's	661.20	
	+	1,69,583.20
		7,83,804.29

Less—Amounts debited in May 88

Postages	57.62	
Printing & Stationery	157.30	
Mohyal Times	1956.42	
School Expenses	20151.00	
Bank Commission	70.00	
Terms Deposits	1,50,000.00	
	–	1,72,392.34
	Total	6,11,411.95

SUMMARY

Terms Deposits with Bank	4,50,000.00
S.B. Deposits with Bank	1,57,462.12
Cash in Hand	3,949.83
Balance as on 31.5.88 Total	6,11,411.95

Well Said and Well done :

Our heartiest congratulations to Dr. R.K. Chhibber. the originator of the proposal, that every Life member should upgrade his own membership status, or at least enroll one more life member. The response have been very encouraging from the members on appeal made by the President of the Society. Dr. R.K. Chhibber not only has himself occupied the honoured position of a Partishtat member of the Society but has also enrolled his two sons as Life members of the Society.

The comprehensive list for this month is as follows and we heartily welcome & congratulate each and every member who now occupies honoured position in the Society.

Space donated by : Km. Jyotsna Bakshi (Bhimwal)

RajGuru Math, Shivala, Varanasi Collection

CC-0. In Public Domain. Digitization by eGangotri/Sarayu Trust. Funding IKS-MoE-Grant-2

Partishtat Members :

1. Shri M.M. Mehta (Mohan) Asst. President Escorts Ltd. Faridabad.

2. Dr. R.K. Chhibber Agricultural Scientist & Consultant, Rajouri Garden, New Delhi.

Life Members :

1. Lt Col (Dr) K. S. Bhimwal AMC Poona s/o Smt Vimal Bakshi Life member & Sqn Ldr J. S. Bihmwal Partishtat member, Secretary/ Editor Mohyal Times & Mohyal Mitter.

2. Bakshi V. P. Chhibber R. K. Puram, New Delhi father of Miss Rekha Bakshi well known journalist & author.

3. Smt Prabha Dutta w/o Shri Pramod Kumar Dutta, Vasant Enclave, New Delhi. & d/o Bakshi V.P. Chhibber.

4. Shri Anil Bali Managing Director, Akay Sintered Products (P) Ltd. Faridabad s/o Rz. Bansi Lal Bali Life member.

5. Shri Vinay Kumar Chhibber s/o Dr R. K. Chhibber Partishtat member Rajouri Garden, New Delhi.

6. Shri Aurn Kumar Chhibber s/o Dr. R K. Chhibber Rajouri Garden, New Delhi.

Donations :

1. Shri Pawan Kr. Bakshi of Jheel, Delhi on the 7th death annversary of his late father Bakshi Bansi Lal Vaid of Sagri/Samba on 1 June 88. 1,000.00

2. Lt Col K.S. Bhimwal, AMC s/o Smt Vimal Bakshi Life member & Sqn. Ldr J.S. Bhimwal, Partishtat member, for Bakshi Ved Vyas Memorial Fund for Vedic research cum Library at Mohyal Public School. 1,100,00

3. Mrs Saroj Sahni, Gurgaon. 101.00

4. Shri Pramod Kumar Dutta, Vasant Enclave, New Delhi in favour of (a) Bakshi V.P. Chhibber, R.K Puram N. Delhi Rs 1,100.00 and (b) Smt Prabha Dutta, Vasant Enclave, New Delhi Rs. 1,100.00. 2,200.00

5. Shri M.M. Mehta (Mohan), Asst President Escorts Ltd., Faridabad. 3,625.00

6. Shri Anil Bali, Mg Director Akay Sintered Products Pvt. Limited Faridabad. 1,100.00

7. Bakshi Diwan Chand Dutt, Subhash Nagar, New Delhi on 3rd death anniversary of his late wife Smt Krishna Wanti Dutt. 31.00

8. Shri Anand Swroop Dutt, Kankar Khera, Meerut, on the marriage of his son Kamal with Km. Kangan d/o Shri K. C. Chhibber of Lajpat Nagar, New Delhi. 21.00

9. Shri Suneil Dutt s/o Ch. Malikram Dutt Advocate, Vivek Vihar, Delhi for remittance to Rzd Baldev Krishan Bali, Ambala City Rs. 50/- per month for July, Aug. & Sep. 88) 150.00

10. Rz Munshi Ram Vaid, President Mohyal Sabha Basti Sarai Rohilla, Delhi. 200.00

11. Shri S. R. Dutta, Greater Kailash I, New Delhi as an assistance for one month to a Mohyal Girl who had secured 80% marks in her 10th class exam to continue Further education. 150.00

12. Bakshi Suresh Vaid, son in law of Ch. Malikram Dutt, Advocate Delhi High Court, Kareli Baug, Baroda, as assistance for two months to Mohyal Girl referred above. 300.00

RajGuru Math, Shivala, Varanasi Collection

CC-0. In Public Domain. Digitization by eGangotri/Sarayu Trust. Funding IKS-MoE-Grant-2

13. Smt Kamini Bali life member w/o Shri Rajeev Bali, Partishtat member Gurgaon on the 5th birthday of her daughter Aditi Bali. 251.00

14. Shri Madan Mohan Metha, Chhibber Life member, Mehta Tent & Furniture House, Bhagat Singh Market, New Delhi on the marriage of his daughter 'Ruby' with Shri Lalit s/o Shri P. C. Chauhan on 22 May 88. 101.00

15. Shri Surendra Rao, Gandhi Nagar, Bandra East, Bombay on the First death anniversary of late Smt Dev Sushila Ji of Dehradun Society's Life member as per her last wish given in her Will. 10,000,00

16. Smt Kamlesh Vaid on the death anniversary of her late husband Lt Col Vijay Vaid. 250.00

17. Shri Surinder Mehta Mohan, Vasant Vihar, New Delhi through sale of School Development coupons. 1,000.00

18. Dr. R. K. Chhibber. J-7/12 B Rajouri Garden, New Delhi. 4,000.00

19. Shri Vinay Kumar Chhibber s/o Dr R. K. Chhibber, J-7/12 B Rajouri Garden, New Delhi 1,100.00

20. Shri Arun Kumar Chhibber s/o Dr. R. K. Chhibber J-7/12 B Rajouri Garden, New Delhi. 1,100.00

21. Sqn Ldr J. S. Bhimwal Partishtat member Secretary/Editor Mohyal Times on the happy marriage of his nephew Amarjeet Bhimwal at Raipur on 5-5-88. 21.00

Happy News :

* Km. Madhuri d/o Dr Bhai Mahavir Chhibber former member parliament married to Dr. Rajiv Kant s/o Shri Jugal Kishor Sharma on 24 June 1988. **Congrats.**

* Pankaj s/o Smt & Shri Ramesh Chander Vaid Life member married to Km Meera d/o Smt & late Shri Manohar Lal Mehta on 24 June 88. A reception was held at Faridabad on 26 June 1988. **Congrats.**

* Km Anita sister of Bakshi Bodh Raj Dutta d/o Late Mrs & Bk. Ram Dass Dutta married to Sunil Bali s/o Smt & Rz Madan Lal Bali on 26 June 88. **Congrats.**

* Shri Kamal Datta s/o Shri A. S. Datta Kankar Khera Meerut married to Km Kangan d/o Shri K. C. Chhibber of Lajpat Nagar, New Delhi. **Congrats.**

* Km Aditi Bali d/o Smt Kamini Bali Life member and Rz Rajeev Bali Partishtat member grand daughter of Col B. N. Bali Patron/President of the Society celebarted her 5th birthday at Gurgaon. **Congrats.**

* Km Ruby d/o Smt & Shri M. M. Chhibber Life member married to Lalit s/o Smt & Shri P. C. Chauhan on 22 May 88. **Congrats.**

* Amarjeet Bhimwal s/o Smt Govind Bakshi & Late Bakshi M.S. Bhimwal Raipur, Nephew of Sqn Ldr J. S. Bhimwal Partishtat member, Secretary/Editor Mohyal Times married to Km Manju d/o Smt & Shri S. R. Dutta of Jabalpur on 5 May 88. **Congrats.**

* Smt Kiran Mehta and Shri Mohinder Mehta (Mohan) Life member of the Society s/o Smt. Shyama Mehta w/o Late Tirath Ram Mehta performed Havan and Bhagwati Jagran on Greh Pravesh of their new residence-Flat No. 58, Pocket No. A/3, Sector-8, Rohini, Delhi on 25 June 88. Ph 7272857 **Congrats.**

In the News :

* Mrs Pammi Datta w/o Dr S. C. Datta, E-21 Ashok Vihar Delhi. Life member of the Society and herself Vice Principal Kulachi Hans Raj Model School, is presently touring Japan along with 9 students under the Educational Exchange programme of OISCA International Academy. She will be visiting Hongkong

RajGuru Math, Shivala, Varanasi Collection

CC-0. In Public Domain. Digitization by eGangotri/Sarayu Trust. Funding IKS-MoE-Grant-2

and Bangkok also on her way back to Delhi. **We wish her a happy and productive stay in Japan.**

* Dr. R. K. Bali Dental Surgeon has recently been elected as President of the International Dental Council. He also acted as Chairman of an Inιernational Dental Conference held in January 88 in Delhi. He also serves as honorary Doctor to the President of India. **Conoratulations to the young Dental Surgeon.**

Sunil Dutt on Padyatra in Japan

Shri Sunil Dutt M.P. sets out to Japan for yet another Padyatra of over 400 Kms from Nagasaki to Hiroshima which commenced on 9 July 88 and will terminate on 6 August 88 coinciding with the 43rd anniversary of Hiroshima-Nagasaki Atomic blast. Miss Priya Dutt who accompanied her father in the famous Padyatra-Bombay to Amritsar will join again in this mission as well alongwith other Padyatries.

Prime Minister Rajiv Gandhi presented the National Tri colour to Sunil Dutt which his group of 15 will carry during the peace march along with the Japanese National Flag to promote friendship & build bridges of better understanding. It is believed Sunil Dutt is carrying a letter from Prime Minister to the Mayor of Hiroshima. Counsel General D. V. Mohan life member of the Society will be at hand in Nagasaki to bid farewell to the peace marchers.

The peace march will be filmed by cinemantographer and director Govind Nehalani. *We wish Sunil Dutt once again a grand success in his noble mission.*

Editor is much moved by the sympathies expressed by his numerous well wishers through telephone & in writing on the occasion of death of his brother in law Bakshi Ved Vyas Vaid and is indebted to them all. He conveys gratitude on his own behalf & the grieved family.

A Mohyal Saint

His Holiness Shri Bhola Nath Ji Maharaj, 86 year old, a Mohyal Saint is described as follows by Khushwant Singh in his column 'With Malice Towards One And All', Hindustan Times of July 2, 1988.

" .....I do not believe in Avatars or miracles. But I am fascinated by people whose lives have been changed by contact with such phenomenon".

It was an arranged meeting and Khushwant Singh was invited at Bhola Nath Ji's place and received and conducted inside by his younger son, Priya Nath Mehta, a nuclear Physicist at Harvard, who has given up his career to look after his father.

Khushwant Singh says that "before I could touch his feet he took me in his embrace. I broke down. It seemed to me as if this was my tryst with destiny".

Bhola Nath Ji spoke thus to Khushwant Singh "I have waited a long time for you" and quoted a persian couplet about Visal - meeting of lovers. Khushwant Singh says that "He took my hand in his and went on talking non-stop for almost an hour. His repertoire of Sanskrit, Persian, Urdu and Punjabi poetry, many composed by him, was truly baffling. So was the knowledge of the scriptures; the Vedas, Upnishads, the Bible, Koran and the Granth Sahib. As a young man he was strikingly handsome and acknowledged for his oratory. At 86 although confined to bed, his face has an unearthly glow and his words compel attention. I could well understand why so many people are drawn towards him like iron filings to a magnet. However I failed to relate to him as I have failed to relate to other charismatic men. I would like to have talked to him on the level, questioned him, contradict him, read and criticise his Persian and Urdu poetry, strip him of the aura of sanctity in which he is shrouded. As a mortal, Bhola Nath is most attractive. As his Holiness Shri Bhola Nath Ji Maharaj Ghulam Roo-e-Zameen, I found him beyond my reach".

RajGuru Math, Shivala, Varanasi Collection

CC-0. In Public Domain. Digitization by eGangotri/Sarayu Trust. Funding IKS-MoE-Grant-2

A Tragic Loss

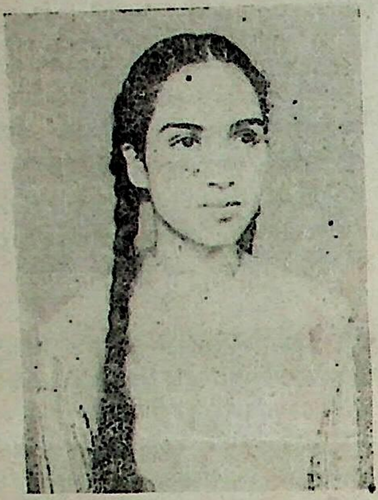

Uma Mehta Chhibber, nee Uma Datta former Editor Mohyal Mitter Hindi Section died at Khandwa on 7th June 88 all of a Sudden which has left the bereaved family and the entire Community shocked & stunned. She was a Joan of Arc who would have died fighting rather than commit an act of cowardice and hang her self without caring for the shrieks of her infant daughter. She was apparently happy and contented with her married life which has been cut short so unexpectedly without any warning or indication in any quarters.

Uma married to Shri Alok Mehta Chhibber of Khandwa was the youngest and most outstanding daughter of Smt. Sheela Datta & Ch. G.L. Datta Josh, himself a prolific writer and Editor Urdu Section of Mohyal Mitter tillt his language ceased publication. Born on 31 May 1960, Uma had a brilliant record in School and passed her B.A. (Hons.) and M.A. (Hindi) from Delhi University. She was president of her college Hindi Debate Association as well as president of Gandhi Study Circle. She had the distinction of being the first lady NCC Under officer to wear the 'Para Colours' presented to her non else but a Mohyal; Maj Gen. H.C. Bakshi after successfully going through the rigorous training at Military Para School Agra.

Uma came into lime light in the Community through her active participation and association with Mohyal Sabha South Delhi. Her writings & speeches attracted the attention of the President GMS & she was offered to edit the Hindi Section of Mohyal Mitter in 1982. Her pen had a force & impact on the readers and she continued with the job most abmirably even after her marriage on 3-6-86 & movement to Khandwa in Madhya. Pradesh. The standard of Publication, she had so much improved, that her successor was to be no less a person than Shri Ashok Lav; a teacher, writer and author of Hindi who took over from her in 1987.

Uma was of different mettle, who always spoke and wrote in the defence of weaker section particularly the fair sex. Her essays & speeches earned her acclaim and accolade in whatever forum she participated. She earend cash prizes from Mohyal Sabha South Delhi, President. GMS and most venerated Swami Sewanand Giriji Vaid, of which she accepted only Rs. 1/- each time as a token of honour & donated the rest to the good cause of the Community. That was her personality. It was not at all strange that she happily gave her lucarative job with Oil India Ltd. and opted to stay at Khandwa after her marriage as a devoted wife. She was writing for Nai Duniya published from Indore and had applied for admission in LL.B. course to become a lawyer in the footsteps of her father-in-law late Shri Suraj Parkash, who was a leading criminal lawyer at Khandwa. She was charming & sedate, dressed & lived in simple style. Her desire for learning was so great that she never felt any constraints due age or her responsibilities as a devoted house wife.

She leaves behind with her parents a treasure of about 350 books, 34 commendation certificates for her outstanding performance as a Girls Guide, in Mountaineering, Judo, Trekking, Fire Fighting, Traffic Control, First Aid and Social Service. She was a multifaceted personality whose loss has left her relatives and well wishers in distress who can not belive that she can end her life in the manner so unnatural to her established character. There is no evident reason for her to commit suicide, if it is enactment the truth must be found out & the guilty brought to book under thelaw. We also hear that there is no motive eitherof any of her close relatives in her elimination.

Her death is shrowded with mystry which must be solved at any cost to remove the blot of cowardice which can not go with her name known for guts & courage of the highest order. In her short span of life she has left a streak of brilliance in the sky like a shining star that has fallen & attracted everybody's concern & attention. Her loss is difficult to fill as a daughter, wife & mother and in the field of social service of her Community. May her soul rest in peace.

—Editor

RajGuru Math, Shivala, Varanasi Collection

CC-0. In Public Domain. Digitization by eGangotri/Sarayu Trust. Funding IKS-MoE-Grant-2

Sad News :

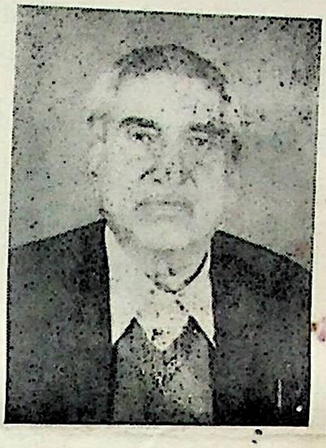

* In fond memory of our Shri Bakshi Bansi Lal of Sagari / Samba. Vaid family on his seventh Death anniversary on 1st June, 1988. "Memories are treasures, No one can steal; death leave a heartache, time cannot heal". His son, Pawan K. Bakshi (Vice President, All India Mohyal Youth Forum) donated Rs. 1,000/- (Rs. One thousand) to Mohyal Educational Society (Regd), New Delhi, on this sad occasion. The Vaid family, relatives and Friends paid their best tributes to the departed noble soul on this occasion.

* Shri Ashok Dutta s/o Shri B. N. Dutta A-180 Fateh Nagar (Tilak Nagar) New Delhi on Expired 17 June 88 at the prime of his age. He was brother in law of Shri K. K. Vaid Treasurer & Life member of the Society.

* Shri Raghu Nath Dutta former secretary M. S. Subzi Mandi, Delhi 91, Bharat Nagar, Delhi-110052, Expired on 25 June 1988.

* Shri Inderpal Dutta of WZ-293, Sadh Nagar, Palam Colony, N. Delhi Expired on 13-6-1988.

* Father of Shri Devinder Dutta founder member of the Society-SFS K-39 B Saket, New Delhi left for his heavenly abode on 5th July 88. Kirya was held at Saket on 15 July 1988.

* Dinesh Chhibber, Advocate (Gugu) s/o late Mehta Khiali Ram Chhibber died after an accident at Lucknow on 4 July 1988 at the prime of his age. He was nephew of Mehta Wishwa Nath Chhibber of Trimurti Printers, Delhi-9.

Our heartfelt condolences to the bereaved families.

Amendment Mohyal Times June 1988.

On page 9 under Sad News read the date of death in respect of Late Bakshi Ved Vyas of EA-136 Inderpuri, New Delhi as 27/28 night of May 88.

Letter to the President......

Shri Munshi Ram Vaid President Mohyal Sabha Basti Sarai Rohilla writes :—

I am in receipt of your impressive circular letter and moved instinctively with a compelling desire to help and contribute towards the cause of the Mohyal Educational Society. I have decided to become life member and am sending Rs. 200/- by cheque as my first instalment.

We congratulate Shri M. R. Vaid, a leading stalwart of the Community, on this noble decision. His guidance, advice & experience shall be a major gain to the Society.

Letter to the Secretary/Editor Mohyal Times....

Ch. G. L. Dutta Josh-G 16/1 Malviya Nagar, New Delhi writes :—

I have decided to donate Rs. 100/- per month to Mohyal Educational Society, New Delhi in the fond and loving memory of our beloved daughter Uma Mehta nee Uma Datta for a period of one year from 7-7-88 to 7-6-89.

Uma as you know was M. A. (Hindi) with J. D. and Hindi Stenography. She was in search to rise higher till her end and was intending to do her LL. B. & B. Ed. at the same time.

We fully sympathise with the bereaved family in particular Ch. G. L. Dutta Josh who has an outstanding record of service to his Community. Uma had followed in his foot steps accordingly. Her loss is the loss of the entire Community which is difficult to fill.

—Editor

RajGuru Math, Shivala, Varanasi Collection

CC-0. In Public Domain. Digitization by eGangotri/Sarayu Trust. Funding IKS-MoE-Grant-2

Late Smt. Dev Sushila

The name will always be remembered of this lady who was rich in Values & Wealth, Compassionate and Considerate to the needs of the poor whose first death anniversary was performed on 21-6-88 when the following donations were made in her loving memory.

1. Mohyal Educational Society for part construction of a Class Room — Rs. 10,000/-
2. Dev Smaj College of girls Ambala City towards Scholarship on merit to poor students. — Rs. 20,000/-
3. Red cross Society New Delhi — Rs. 5,000/-
4. International Society 'RAPHARL' at Dehradun controlled by Maj Gen Ranbir Bakshi — Rs. 5,000/-

In her life time she had donated to :

1. M.S. Chandigarh for construction of their Mohyal Bhawan — Rs. 20,000/-
2. Mohyal Educational Society — Rs. 1,001/-

Smt. Dev Sushila life member of the Society lived in a spacious Bunglow at 2-B Mali Dass Road Dehra Dun. She was d/o Pt. Dina Nath Bali, the famous photographer of Rawalpindi/Murree & cousin sister of Rz K.C. Bali I.P.S. Retd. Life member of the Society, who was at her bed side till her last and served her devotedly with great trust that she had reposed in him.

Smt. Dev Sushila was a devoted housewife happy and contented even without an issue. She loved music, sweet-tongued and a kind host who looked after & served her relatives & family friends with pleasure and gratitude. She was a great lover of animals and had pet dogs and cattles like buffaloes which she had willed not to be sold after her death but given to the house keepers who had served her during her life time.

Mohyal Educational Society will always remember and honour such noble souls who had always good for others at their hearts. May her soul rest in peace in heavens.

Heartiest Congratulation

Smt. Kamal Mehta & Dr. M.L. Mehta life member and Secretary of the Society for the grand success of their two daughters who have shown outstanding performance once again.

* Km. Neelam Mehta their elder daughter has passed her M Ed. from Delhi University standing first class first and breaking all previous records of Delhi University. She is a God, Gifted girl with a charming personality. We wish her more laurels and success in her life.

* Their second daughter Miss Anju Mehta have equally fared well in her B.Sc. Home Science Course and stood second in the Delhi University securing high first division marks. She has topped the roll of honour of her College leaving behind the second position student of the same College by 200 marks. We wish Anju Mehta a very bright & prosperous future.

—Editor

Fraternity News

—A.N. RAI

* The Chairperson of our Fraternity Steering Committee and Union Minister of State for Education and Culture Shri L.P. Shahi accompanied the President Shri R. Venkataraman on his official tour to U.S.S.R. as the Minister-in-Waiting.

* Shri Kalp Nath Rai, M.P. (Rajya Sabha) has been appointed Minister of State for Power, Govt. of India. Congrats

* Shri J.S. Tilak, the grand son of Lokmanya Tilak is Chairman of Maharashtra Legislative Council.

RajGuru Math, Shivala, Varanasi Collection

CC-0. In Public Domain. Digitization by eGangotri/Sarayu Trust. Funding IKS-MoE-Grant-2

* Shri Anant B. Datar, I.A.S. is the Chief Secretary to the State Govt. of Karnataka.

* Shri R.P. Rai, I.A.S. has been appointed the Administrator of the Union Territories of Daman & Diu.

* Mrs. Neera (Tyagi), I.A.S. has taken over as Secretary, Food and Civil Supplies, Govt. of U.P.

* Shri Prashant has topped the list of I A.S and other Central Services result of which was announced in June, 1988. Congrats.

* Shri P.N. Desai has been awarded Gold Medal for excellent performance as L.I.C. agent in the "Save More Through Life Insurance" Compaign launched by the L.I.C. in October-December, 1987. Congrats.

* International Women Master Anupama Abhyankar has lifed the National Junior Girls Chess Championship Trophy for the third successive year. Hearty Congratulations.

* Master Ardhendu Kanti Roy (12) has bagged the Second Prize in the Nature Painting Competition organized by the National Museum of Natural History, New Delhi. Congrats. He is the second son of Shri A.N. Rai. Shri Rai's elder son master Arunotpal Kanti Roy (14) has successfully completed the Annual Training Course of N.C.C. Shri Rai has encouraged his son to Join N.C.C. in deference to the wishes of Col. B.N. Bali who has often underlined the need for our Children under going N.C.C. training. Both Children are the students of the Army Public School, New Delhi and were admitted into the School during the Principalship of Shri S. P. Bakshi, now Principal of the Modern School, New Delhi.

HEALTH CARE & TREATMENT

Health Problems & their Homoeopathic treatment :

—by Dr. P. R. Vaid,
B. Sc.; D.H.M.S. (Delhi)

Mrs. K. Chopra—New Delhi :

Very bad throat-rawness, difficult swallowing. Pain more on right side.

Ad. : Please take Merc Proto Iod. 30, 5 pills three times a day for one week & consult personally.

Master Sushant—Dehradun :

Headache—bursting type with nausea. Redness of face & eyes short tempered.

Ad. : Belladona 30, three times a day for a week. Needs follow up.

Poonam Bali—Sonepat :

Rashes on body—Prickly heat. Itching more after bathing.

Ad. : Please take one dose of Sulpher 30 & wait for a week.

Rakesh Yadav—Ambala :

Suffering with Rheumatoid Atherites. Swelling on knee joints. The pain started from fingers of hand.

Ad : Please consult personally with all the reports. Take one dose of Calcarea Card 200 & report.

M.M. Chhibber—Saharanpur :

Is there any cure for Osteo-artherites in Homoeopathy.

Ad. : Depending on the involvment & stage of the condition, the treatment can be started with the help of ancillary treatment i.e. Physiotherapy etc.

RajGuru Math, Shivala, Varanasi Collection

CC-0. In Public Domain. Digitization by eGangotri/Sarayu Trust. Funding IKS-MoE-Grant-2

The Epilepsies

—by Col (Dr) J.C. Bali, V.S.M.

Epilepsy is a transitory disorder of Cerebral function which recurs periodically, and which is associated with a disturbance of conciousness. Epilepsy can be classified into two groups.

(1) Idiopathic (Constitutional) where there is no apparent cause.

(2) Symptomatic, where there is an apparent Cause.

(1) Idiopathic Epilepsy :—
The Cause here is unknown but there is instability of nerves which may be shown in E.E.G. findings in between the attacks. Heredity plays a part and there is often a family history of Epilepsy and the fit commonly starts before the age of 20 years.

(2) Symptomatic Epilepsy :—

A. The Common Cause are :

(a) Space-occupying lesions e.g. Cerebral tumours, abscess

(b) Vascular lesions of the brain both acute and chronic.

(c) Brain injury, including birth injuries.

(d) Inflammatory lesions, i.e. Meningovascular syphilis Mengitis and Encephalitis

(e) Degeneratic Lesions — Pre-senile dementia

B. **General :—** Cerebral anoxia from Heart Block, aphyxia, Carbon Monoxide poisoning

b. **Metabolic disturbances** such as Uremia, Hypoglycaemia, Alkalosis and Liver failure.

c. **Poisons** such as Alcohol, Cocaine, Lead, Ether.

d. Undermined cause, as occurs in Childhood in associaton with teething & fevers.

Clinical features :—

Attack can occur at any time in the 24 Hours—day or night. Precipitating causes such as extreme fatigue, excitment, inadequate food intake or the excesive consumption of alcohol may be present. Several attacks may occur in a day or may be separated by intervals of months or years.

Clinicaly Epilepsy can be divided into two parts

(a) Major Epilepsy (Grand Mal)

(b) Minor Epilepsy (Petit Mal)

Major Epilepsy (Grand Mal) : A typical attack is usually as under.

Warning of the attack is given in about half of the cases by an aura (feeling) which is a subjective experience.

The feeling of discomfort in epigastrium, smell, taste, sound or visual phenonmena may be experienced. This 'Aura' or feeling occurs for a few seconds & there after the patient becomes unconcious. An attacks can be divided into following stages :—

Toxic phase :—

The sudden spasm of respiratory and glottal muscles may cause a cry and the arrested breathing results in a cyanosis. The limbs become rigid. This phase lasts about 30 seconds.

Clonic phase :— In which short muscular jerks occur & the tongue may be bitter & patient may pass urine & froth appears at the mouth. This clonic phase usually lasts for 1 minute.

Flaccid Coma : The patient relaxes and breathes deeply and stertoroulsy while remaining unconcious. Conciousness may not be regained as long as half an hour after the patient is drowsy and goes into natural sleep for 1-2 hours. The patient may become violent in rare cases.

RajGuru Math, Shivala, Varanasi Collection

CC-0. In Public Domain. Digitization by eGangotri/Sarayu Trust. Funding IKS-MoE-Grant-2

Minor Epilepsy (Petit Mal) :

The main feature of this type of attack is impairment of conciousness it may be so slight that it pasess unnoticed or patient may pause in what he or she is doing or saying only to resume immediately.

Status Epilepticous :—

In this condition a succession of attacks occur without gaining conciousness & it can prove fatal. In such cases patient must be removed to Hospital where these attacks are stopped by giving fealdehyde injections & patient put to sleep & his respirating system is maintained.

If two Epileptics marry there is an increased risk of same of their children developing Epilepsy. But if an epileptic marries a non-epileptic the risk is not greater than the general population.

Treatment :— The incidence of Epilepsy is 5 per thousand. The symptamatic treatment is to remove the cause and Anti-convulsant medicines must be employed. It is important that patient with Ideopathic Epilepsy should lead a full and normal life as far as possible the Children should contine their education in ordinary schools.

Adults should find employments that they are not dangerous to themselves & others. They should not work near fire, water machinery or at heights or driving vehicles etc. The precipitating factors such as lack of sleep, deprivation of food or excessive use of Alcohol should be avoided There are various satisfactory Anti-convulsant drugs available but in all cases regular & peristent medication is of greatest importance.

The patient should continue to take prescribed drugs by his Doctor for at least 3 years after the last attack.

NEXT MEETING

Next meeting of the Society will be held on Sunday the 28th August, 88 at Mohyal Saraswati Mandir R. K. Puram-III, New Delhi at 11-00 A.M. sharp.

(पृष्ठ 14 का शेष)

- श्री पी. एन. बाली द्वारा लिखित पुस्तक 'हिस्ट्री ऑफ़ मोह्याल' में उल्लेख।
- उत्तर प्रदेश की संस्था द्वारा 'पत्रकार श्री' से सम्मानित 1986।
- विवाह के पश्चात् 'नई दुनिया' इन्दौर में नियमित लेखन।
- श्रीमती रामप्यारी मोहन स्मृति पुरस्कार प्राप्त।
- केन्द्रीय आरक्षित सेवा बल (CRPF) में डी. एस. पी. का पद प्रस्तावित। माता-पिता की सहमति न मिलने के कारण अस्वीकृत.
- कुशल गृहणी, पाक-कला में निपुण।
- संदिग्ध परिस्थितियों में दिनांक 7 जून 1988 को ससुराल (खण्डवा, म. प्र.) में निधन।

विविध क्षेत्रों में अपनी विशिष्ठ पहचान बनाने वाली ऐसी युवती के निधन पर हम ईश्वर से प्रार्थना करते हैं उसे सद्गति प्रदान करें।

—अशोक लव

Edited by Sqn. Ldr. J. S. Bhimwal, Printed & Published by Col B. N. Bali President Mohyal Educational Society, (Regd) New Delhi and Printed at Trimurti Printers, D-1/GF-14, Virat Bhawan, Dr. Mukherjee Nagar, DELHI-110 009

RajGuru Math, Shivala, Varanasi Collection

CC-0. In Public Domain. Digitization by eGangotri/Sarayu Trust. Funding IKS-MoE-Grant-2

RNI No. 4717/65/87
D [SE] 83

मोहयाल टाइम्स
मासिक पत्रिका
मोहयाल एजूकेशनल सोसाइटी (रजि॰) नई दिल्ली

वर्ष : 1, अंक : 12 जुलाई 1988 शान्ति — प्रगति — समृद्धि

दान क्रास चैक/ड्राफ्ट द्वारा 'मोहयाल एजूकेशनल सोसाइटी (रजि॰), नई दिल्ली के नाम भेजें। इस दान पर इनकम टैक्स ऐक्ट 1961 की धारा 80 जी के अनुसार छूट प्राप्त होगी।

कार्यालय :
श्री के॰के॰ वैद
कोषाध्यक्ष
53/9 अशोक नगर,
नई दिल्ली–110018
फोन : 538020

सम्पादक :
स्क्वैड्रन लीडर जे. एस भीमवाल
ई-37 कालकाजी
नई दिल्ली–110019
फोन : 6430378

हिन्दी :
श्री अशोक लव

प्रकाशन सहयोग :
— श्री एस. एन. मेहता (छिब्बर), हैदराबाद
— मेहता नरेश चन्द्र दत्ता, गुड़गांव
— कुमारी ज्योत्तसना बक्शी, गुड़गांव

संपादकीय :–

श्रीमती उमा छिब्बर के आकस्मिक और असामयिक निधन ने संपूर्ण मोहयाल समाज को स्तब्ध कर दिया है। क्या विश्वास किया जा सकता है मोहयाल-समाज में नई चेतना जागृत करने का प्रयास करने वाली युवती स्वयं कायरों की भाँति आत्महत्या कर लेगी? विवाह के दो वर्ष ही हुए थे कि क्रांतिकारी विचारों की युवती सदा-सदा के लिए मृत्यु की गोद में चिर-निद्रा में सो गई। उसका जीवन विविधतापूर्ण रहा। मात्र अट्ठाइस वर्ष की आयु में ही उसने अनेक उपलब्धियाँ प्राप्त कर लीं। इन उपलब्धियों पर प्रत्येक मोहयाल को गर्व हो सकता है। 'मोहयाल मित्र' के पृष्ठ उसकी प्रगतिशील विचारधारा से भरे पड़े हैं। ऐसी युवती जिससे अभी बहुत संभावनाएं थी उसके इस प्रकार अचानक निधन से संपूर्ण मोहयाल-समाज को हानि पहुंची है। संपूर्ण समाज उनके परिवार के दुःख में सहभागी है।

उमा छिब्बर के जीवन के संपूर्ण घटनाक्रम को देखने पर पता चलता है मानो वह अपने हिस्से में बहुत थोड़ा जीवन लेकर आई थी और इसलिए वह सब कुछ जल्दी-जल्दी कर लेना चाहती थी। प्रस्तुत है उसके जीवन के घटनाचक्रों की संक्षिप्त झलक—

- जन्म : 31 मई 1960, नई दिल्ली।
- पिता : श्री जी. एल. दत्ता 'जोश'।
- माता : श्रीमती शीला दत्ता।
- शिक्षा : बी. ए. (आनर्स) एम. ए. (हिंदी) कमला नेहरू कॉलेज, नई दिल्ली।
- कॉलेज की 'हिन्दी वाद-विवाद परिषद्' और 'गाँधी अध्ययन केन्द्र की अध्यक्ष।
- विद्यालय एवम् महाविद्यालय में एन. सी. सी. की सक्रिय सदस्य 'पैरा ट्रूपिंग' हेतु चयन एवम् प्रशिक्षण।
- राजधानी दिल्ली की प्रथम एन॰ सी॰ सी॰ महिला कैडेट जो तत्कालीन महानिदेशक एन. सी. सी. मेजर जनरल एच. के. बक्शी द्वारा 'एन. सी. सी. पैरा कलर' से अलंकृत हुई।
- गर्ल्स गाइड, पर्वतारोहण, जूडो, अग्नि-शमन, यातायात-नियंत्रण, प्राथमिक चिकित्सा, समाज-सेवा आदि में प्रशिक्षण प्राप्त। चौंतीस सम्मान-पत्र प्राप्त।
- 'मोहयाल-सम्मेलन' (रामकृष्ण पुरम) में भाषण देने पर प्रशंसा प्राप्त। स्वामी सेवानन्द जी गिरी वैद और रायजादा बी॰ डी॰ वाली द्वारा पुरस्कृत। पुरस्कार में प्राप्त धन-राशि 'शिक्षा-कोष' को भेंट कर दी।
- सन् 1982 से सन् 1987 तक 'मोहयाल मित्र' की हिन्दी संपादक।
- कृषि मंत्रालय में एक वर्ष तक स्टेनो के रूप में कार्य किया।
- आयल इण्डिया लिमिटेड में 'अनुवादक' के रूप में कार्य किया।
- विवाह 3 जून 1986 खण्डवा निवासी श्री आलोक मेहता से, विवाह-समारोह गाजियाबाद में।
- ससुरालवालों की इच्छानुसार दिनांक 31दिसम्बर 1986 को आयल इण्डिया लिमिटेड की 2500 रुपए प्रतिमाह की नौकरी छोड़ी।
- वर्ष 1986 में श्री अशोक लव द्वारा देश भर के 32 कवि-कवयित्रियों की कविताओं का संग्रह 'टूटते चक्रव्यूह' संपादित होकर प्रकाशित हुआ। इसमें उमा की पांच कविताएं प्रकाशित।

RajGuru Math, Sevadham Varanasi Collection

CC-0. In Public Domain. Digitization by eGangotri/Sarayu Trust. Funding IKS-MoE-Grant-2

RNI No. 471065/87
D (SE) 83

MOHYAL EDUCATIONAL SOCIETY (REGD.)

Mohyal Times

MONTHLY ORGAN OF
Mohyal Educational Society (Regd) New Delhi

Vol : II. Issue 1 August, 1988

PEACE — PROGRESS — PROSPERITY

Editor :
Sqn. Ldr. J. S. Bhimwal

Hindi :
SHRI ASHOK LAV

DONATIONS may be sent at the following address by crossed cheques/drafts, drawn in favour of MOHYAL EDUCATIONAL SOCIETY (Regd.) New Delhi. These donations will qualify for deduction under Section 80G of Income Tax Act 1961.

Financial Matters :
Shri K. K. Vaid
Treasurer
53/9 Ashok Nagar
New Delhi - 110 018
Res. Tel. : 538020

Administrative Matters :
Sqn Ldr J.S. Bhimwal
Secretary,
F-37, Kalkaji
New Delhi - 110 019
Off. Tel. : 6430378

Publication Effort :
Mehta Naresh Chander Dutta
Gurgaon

Sm. Jyotsna Bakshi (Bhimwal)
Gurgaon

Towards Our Goal

The need for social reforms existed from time immemorial. It will continue to exist till we make up our minds to resolve it. We are going to enter into the 21st century with a bang having made great strides in state of art technologies. The evil of dowry has no where lessened, instead extrvagance through 5 Star Hotel Reception have added further to the misiries of the poor parents. It is a vicious circle. Those who give will demand even more when their turn comes. Dowry demands and bride burning are ghoulish and ghastly acts being condemned and condoned at the same time by the society. Files have opened and closed but the question stalks us ever as before and we are victims of our own onerous attitudes sticking like a stigma to our Society, particularly, Hindu Society—why ?

India is a country of many castes & creeds and an amalgam of many a civilisations and religious concourse. The Hindu Civilisation is predominant from Kashmir to Kanya Kumari, Patna to Pune and Puri to Pushkar. The richest of the religions has the worst of Social Evils. Good and bad never join but these are still parts of the same whole society like the two poles of a magnet. The religion can not be blamed, because all over the country we are ruled by common concepts of the same philosophy, yet the North differs drastically in social customs from the South.

Fortunately the dowry evil is not that serious in our Community but the desire for fabulous pomp & show is on the increase which is worst than the dowry itself. The cost of a dinner in any 5 Star Hotel will not be less than Rs. 50,000/- leave alone other expenditure which are inesacapable.

It has been advocated from many forums of the Community and the need for simplicity and day time marriage has been stressed a number of times. Precedents were set in this regard and appreciated by one & all and followed by few goods examples at many places. That is all. We have come back to the same point. Marriages of all other religions are being conducted in day time all over the country and the same goes with the Hindus of South as well who are considered more devout & orthodox religiously. Why then the North can not adopt to day time marriage ?

Day time marriages have all the advantages except that it deprives one the chance to Drink, Dance, Dinner and Desire to go to bed like a lusty lot. Hardly few people attend the Sacred Yajna of the marriage ceremony for which they come to witness from far off places. The marriage means to them just that much only. Having dined they drive away after a hand shake & Hello to the Host. To the contrary the day time marriages means involvement of all participants in the religious ceremonies which are full of sanctity & devoid of pomp & show of the

RajGuru Math, Shivala, Varanasi Collection

CC-0. In Public Domain. Digitization by eGangotri/Sarayu Trust. Funding IKS-MoE-Grant-2

evening vulgarity of the sacred event. More over local guests living at far off places can attend with ease without the botheration of reaching home late at midnight which is risky and troublesome these days.

The Mohyal Youth must take a resolve that they shall marry in day time only and shall persuade others to conduct day time marriages as well. Those who demand dowry/5 Star Peceptions must be boycotted. Those who can afford, it is their own concern and which should not be emulated by those who can ill afford it. If you endorse these views then please preach it and practice it as well.

The Youth no doubt can act a great motivating factor in any noble task but here alongwith them the parents and the elder members of the Community, particularly our women folks have to take a solemn pledge that here after they shall not budge from their resolve that they shall allow only day time marriages in their familes to start with as a first step towards affecting simplicity in our marriage system. Let us not take shelter under lame excuses of any sorts & be compelled to go against this resolve to hold marriages in Day time

Progress Report

Meeting of the Society was held on 24th July 88 at Mohyal Saraswati Mandir, R.K. Puram III New Delhi presided by Col B.N. Bali President & Patron of the Society. The president conveyed the sad news of passing away of Mehta Hari Chand Mohan former president G.M.S. on 18 July 88 at Mohan Nagar who held the reins of the G.M.S. during the most crucial period of its long & chequered history. Mehta ji was the elder brother of Mehta B.S. Mohan Life member of the Society and uncle (Tayaji) of Brig Kapil Mohan VSM Managing Director Mohan Meakin Ltd. who was the chief mourner at the time of cremation held on 19 July 88 at Panchkaun crematorium, joined by Rzd. B.D. Bali President GMS & Patron of the Society Col. B.N. Bali President of the Society, Patron GMS, alongwith many members of the Managing Committees of the GMS & the Mohyal Educational Society. The House stood in silence for few minutes in memory of the departed soul.

The house prayed for good health and long life of the following members of the community as well.

(1) Dr. Subhash Datta Life member, very actively involved with the Society. travelling with his family in his car met with an accident and suffered a fracture of arm. It was providential escape from any major mishap for which the house is thankful to the God Almighty. Other members of the family are all quite safe.

(ii) Shri B.S. Mohan Life member of the Society who had a setback of his heart problem though now recovering could not attend the funeral of his elder brother Mehta Hari Chand Mohan on 19 July 88. He is advised rest and convalescing at his residence at Ghaziabad. (He is now alright with God's grace).

(iii) Prof. N.K. Dutta who had kidney transplant in U.K. is hospitalised due post operation complications. Dr. M.L. Mehta Secretary of the Society and Joint-Secretary of the U.G.C. was a great help in grant of large financial help to Prof. N.K. Dutta to meet the transplant expenditure in U.K.

RajGuru Math, Shivala, Varanasi Collection

CC-0. In Public Domain. Digitization by eGangotri/Sarayu Trust. Funding IKS-MoE-Grant-2

(iv) Smt. Lal Devi Dutta, Dutta House, Raipur (M.P.) sister of Sqn Ldr J.S. Bhimwal Secretary of the Society, Editor Mohyal Mitter & Mohyal Times has suffered further deterioration of health and is bed ridden for quite some time now. She is mother of Shri H.S. Dutta & Shri R.S. Dutta both Life members of the Society.

President welcomed in the meeting Shri Rajinder Datta who was earlier in U.K. & now come back to India & settled in Gurgaon Sector 14. He was an active member of Mohyal Sabha U.K. and keenly interested to participate in useful social activities of the community through the forum of the Society. Shri K.A. Datta brother-in law of Rz. Dev Raj Bali founder member of the Society was also welcomed who came along with his two children to attend the meeting. The zeal and enthusiasm as exhibited towards the Society by these two members was something exilarating and gratifying to all present.

Shri K.A. Datta responded most generously with a cheque of Rs. 4.400/- towards Life membership of self, his wife Smt. *Vimla Datta* and two children *Jetish Datta* & *Rachna Datta*. He also announced a perpetual scholarship of rupees two hundred per month to be granted to any deserving student of the Mohyal Public School at the discretion of the Society. He said that he shall instruct his bank to credit Rs. 200/- every month to the accounts of the Society. His grand gesture was lustily cheered by the House.

Shri B.L. Chhibber Commissioner of Income Tax, Life member of the Society attending the meeting being on holiday in Delhi along with his son Mahesh Chhibber, a regular companion, presented the Society with a donation of Rs. 501/- for the grand success of his daughter Km. Nidhi Chhibber in first year B.Com. examination as well as that of his son master Mahesh Chhibber.

Dr. M.L. Mehta also presented a cheque of Rs. 101/- for the astounding success of his daughters Km. Neelam Mehta and Km Anju Mehta as reported in the Mohyal Times of June 88.

Agenda Points

Publication of Souvenir

President informed the house that the promises in securing Ads as made by the members are still to be fulfilled. This is holding up the publication of the Souvenir. The president requested the members concerned to do the needful at the earliest. He also wished that the youth members, the Vice-President & Secretary General of the AIMYF present in the meeting play their promised part as well so that we may issue out the Souvenir in Aug. 88 at the latest.

Independance Day Celebrations Mohyal Public School

It was decided that the Independance Day celebrations be observed on a School working day & be limited to school children & staff only. Members of the Society are most welcome to attend the function which shall include flag Hoisting, Singing of Patriotic Songs, Jan Gana Mana & distribution of sweets to the School children.

Annual General Body Meeting & School Annual Function

It was decided by the house that the general body meeting of the Society should be held on 19th Nov. 88 & the function of the School on 20 Nov. 88. The main features & salient points for inclusion in the Working Paper as jointly prepared by Dr. M.L. Mehta & Sqn Ldr J.S. Bhimwal Secretaries of the Society was accepted by the house without any modification. The tentative programme as proposed will be circulated to the members along with the working paper when the same is ready.

Space donated by : Mehta Naresh Chander Dutta (Gurgaon)

RajGuru Math, Shivala, Varanasi Collection

CC-0. In Public Domain. Digitization by eGangotri/Sarayu Trust. Funding IKS-MoE-Grant-2

Accounts of the Society for June 88

The treasurer of the Society Shri K.K. Vaid life member presented the accounts of the Society for the month of June 88 which were passed by the house as follows.

Balance-Sheet for the month of June 1988

Balance as on 1-6-1988.

Terms Deposits with Bank	4,50,000.00	
S.B. Deposits with Bank	1,57,462.12	
Cash in Hand	3,949.83	
	Total	6,11,411.95

Add—Amounts received in June 1988

Towards donations	26,980.00	
Refund of Security from DESU	306 90	
Sale of School Development Coupons	1,000.00	
School—Refund of Security	450.00	
Intt. of TDR's	1,178.00	
Intt. on S.B, A/cs	1,984.50	
	+	31,899.40
		6,43,311.35

Less—Amounts debited in June 1988

School-Advts in Times of India	197.00	
,, Hindustan Times	319.00	
Payment of Misc. Bills	2,150.75	
Telephone Bill	780.00	
Printing & Stationery	78.00	
Postages	45.10	
Mohyal Times	3,186.30	
Misc. Remittances	105.00	
Bank Commission	47.00	
	−	6,908.15
	Total	6,36,403.20

SUMMARY

Terms Deposits with Bank	4,50,000.00
S.B. Deposits with Bank	1,84,775.47
Cash in Hand	1,627.73
Balance as on 30.6.1988	Rs. 6,36,403.20

Report of the Meeting of the Career Guidance Committee

Dr. M.L. Mehta Convener of the Committee presented to the house minutes of the meeting held on 11-6-88 at the residence of Sqn Ldr A.L. Vaid which has recommended that the activities of the committee may broadly include :

(i) collection and dissemination of information about educational facilities available in the country—both through Formal and Non-Formal streams of education for the information and guidance of the Community;

(ii) Mohyal Times should play an important role in disseminating useful information on career building of the members of the Community;

(iii) special hand-outs be brought out in high-lighting different aspects of educational facilities available in the country for wider circulation in the Community.

It was agreed that to begin with the following issues be brought out early :—

(a) opportunities for vocational education after +10 or +12;

(b) opportunities for higher education through correspondence Distance/Pass learing system as also through private appearance;

(c) opportunities for part time education for M.B.A., Marketing, Banking, Secretaryship etc.;

(d) opportunities for B.Ed., LLB & MBA etc through correspondence or private, etc.

Space donated by : Km. Jyotsna Bakshi (Bhimwal)

RajGuru Math, Shivala, Varanasi Collection

CC-0. In Public Domain. Digitization by eGangotri/Sarayu Trust. Funding IKS-MoE-Grant-2

(e) facilities available for coaching for recruitment in Banks, Civil Services etc.;

(f) guidance for joining defence services etc.

(iv) career guidance committee be strengthened appropriately and effective linkages be established with Local Sabhas, Youth-Forums etc;

(v) the committee should meet regularly-an annual calander of meetings be also drawn; Invitation be extended to other members of the community;

(vi) a column be added in the Mohyal Times regularly about the activities of the Committee. Sqn Ldr A.L. Vaid & Dr. M.L. Mehta be requested for this;

(vii) an appropriate brochure on the objectives and activities of the committee be brought out for wider circulation amongst community.

4. The applications received for guidance were discussed and appropriate directions were given;

5. Sqn Ldr A.L. Vaid will act as the Convener of the Committee.

We request Dr. M L. Mehta & Sqn Ldr A L. Vaid to oblige with a paragraph on the activity of their Committee for the next issue of Mohyal Times.

—Editor

Meeting of the Consultancy/Cultural/Sports Committee :

It was decided to hold the next monthly meeting of the Consultancy & Cultural/Sports Committee jointly on 20 August 88. Dr. R.K. Chhibber who is actively involved in all these Committees offered to host the meeting at his residence.

J-7/12-B, Rajouri Gardens,
New Delhi-110027.

His offer was appreciated by the House and it was expected that this meeting also produces tangible results of instant value as has been the case with the performance of previous two Committees. The house wished that the work of the previous Committee must not only remain in the form of statements in print media but must also be followed up in concrete form & progress put before the house in the monthly meetings of the Society by the Conveners of the respective Committee; in his absence by any one member of his/her Committee, well briefed on the subject.

Land for Mohyal Public School :

The point of Land allotment was taken up last because it was so listed on the agenda of the meeting, otherwise it was the most important item linked with the progress & prosperity of the Community. There was jubilation among the members when told by the President that the decision has been taken on the file and the orders are to regularise the possession of Land held by the Society for use of Mohyal Public School. Now the department concerned are working out the cost plus penalty for illegal occupation to issue orders of allotment alongwith payment costs.

Members were of the opinion that the penalty was inescapable but appeal may be filed after we have made token payment on receipt of allotment letter. The total requirement of funds may now be something quite substantial. The members were confident that the Community will rise to the occasion and raise the required amount for the Society. They expressed the view that no hurdle can stop them from their march forward and if there is a will there is a way as well. Time schedule for payment and other terms shall only be known once the allotment order is in our hands. The decision on the file is a great success of the efforts of the Society of which every one present felt quite proud of. It is a good omen and a matter of great rejoicing for the entire Mohyal Community. It is only a beginning and we have a long way to go towards our ultimate objective of a deemed university. If we continue with the present devotion & dedication and trust in ourselves, nothing is impossible indeed.

RajGuru Math, Shivala, Varanasi Collection

CC-0. In Public Domain. Digitization by eGangotri/Sarayu Trust. Funding IKS-MoE-Grant-2

An extra ordinary Precedence :

The Society has many fine examples already to its credit of entire family members becoming its Life members in stages but Shri K.A. Dutta of Saudi Arabia has set another precedence on 24th July 1988 when he paid for Life membership of his entire family members (Self, wife & two children). What a wonderful initiative for the two growing children to become the honoured members of the Society and have their names included in the list of great stalwarts of the Community. Not only that Shri Dutta has instituted a perpetual Scholarship of Rs. 200/- P.M. for any deserving student of Mohyal Public School at the sole discretion of the Society. He said that he will put the required amount in a bank that would yield interest of Rs. 200/- P.M. with the direction to remit this amount directly to the Bank Account of the Society every month. Shri K.A. Dutta is brother in law of Rz Dev Raj Bali who is one of the basic pillars of the Mohyal Sabha South Delhi, Mohyal Saraswati Mandir and founder member of the Society who has been one of the motivating factors behind this noble act which has no parallel in the annals of the Mohyal Educational Society.

Welcome New Members of the Society :

We welcome the following on becoming the honoured members of the Society & offer them our heartiest congratulations on this happy occasion.

New Life Members :

1. Rzd Ram Parkash Bali, Rajouri Garden, New Delhi.
2. Shri S.P. Dutta, Mohan Nagar Ghaziabad.
3. Shri Pawan Kr. Bakshi, Vaid, Jheel, Yamuna Par, Delhi.
4. Shri Ashok Datta, Faridabad, Haryana.
5. Shri Avinash Chander, Chhibber, Ramesh Nagar, New Delhi.
6. Shri Krishan Avtar Dutta, Cost & Planning Engineer, Saudi Arabia.
7. Mrs. Bimla Dutta, Saudi Arabia.
8. Mr. Jitesh Dutta, Saudi Arabia.
9. Miss Rachna Dutta, Saudi Arabia.
10. Shri Sunil Mohan Metha, Asst Comdt, B.S.F.
11. Rzd D N. Bali, Kalkaji, New Delhi.
12. Shri Sanjiv Dutta, Dutta & Dutta Co, Bhikaji Cama Place, New Delhi.

Donations :

1.	Rzd Ram Parkash Bali, Rajouri Garden, New Delhi	600.00
2.	Rzd Ram Prakash Bali, Rajouri Garden, New Delhi (Annual amount for help to Orphan for further study)	300.00
3.	Mrs Shakuntla Chhibber, Janakpuri, New Delhi on 9th Death Anniversary of her husband, late Capt. S.C. Chhibber on 6th July 88.	101.00
4.	Shri S P. Datta, Mohan Nagar. Ghaziabad.	1,100.00
5.	Shri Pawan Kr. Bakshi (Vaid), Jheel, Delhi	100.00
6.	Shri Sanjeev Mehta (Mohan) c/o Shri R.D. Mehta, Vaid Gurgaon.	1,000.00
7.	M/s Lakhani Rubber Works, Faridabad, Souvenir advertisement.	600.00
8.	M/s Bhatia Printing Press, Faridabad, Souvenir advertisement.	600.00
9.	Ch. G.L. Datta 'Josh', Malviya Nagar, New Delhi	100.00

RajGuru Math, Shivala, Varanasi Collection

CC-0. In Public Domain. Digitization by eGangotri/Sarayu Trust. Funding IKS-MoE-Grant-2

(Ist monthly instalment of Rs. 1200/- on the sad and tragic death of his daughter, Mrs. Uma Mehta)

10. Rzd Mohan Lal Bali, Bharat Nagar, Delhi on the sad demise of his son Rzd Om Parkash Bali on 7 June 88. 51.00

11. Sqn Ldr J.S. Bhimwal Partishtath member, Kalkaji New Delhi on the marriage of his nephew Shri Amarjit Bhimwal on 5 July 88. 21.00

12. Shri Ashok Datta, Faridabad 1,100.00

13. Mehta Iqbal Nath Bhimwal, Life member, Gurgaon (Monthly scholarship of Rs 25/- per month for Mohyal Public School children for August to Dec. 88) 125.00

14. Rzd K.S. Bali, Meerut Cantt (as monthly scholarship of Rs 10/- per month from July 88 to Sep 88) 30.00

15. M/s Omax Autos Limited, Gurgaon, Souvenir Adv. 1,000 00

16. M/s RICO Auto Industries Ltd., New Delhi, Souvenir Advertisement. 1,500.00

17. Shri Avinash Chander Chhibber, Ramesh Nagar, New Delhi. 1,000.00

18. Smt. & Shri Kailash Nath Mehta, Dehradun on marriage of their daughter. 51.00

19. Shri B.L. Chhibber I.R.S. and Smt Janak Chhibber both Life member, New Delhi on passing annual exams by their daughter and son and securing high marks. 500.00

20. Smt Kamal Mehta & Dr. M.L. Mehta Chhibber, Life member Janakpuri, on passing respective exams by their children with great distinction. 101.00

21. Smt Savitri Datta, Life member, Sarvodya Enclave, New Delhi for scholarship to Faridabad Girl at Rs 150/- per month. 300.00

22. Shri Krishan Avtar Datta, Cost & Planning Engineer, Saudi Arabia 1,100.00

23. Shri Krishan Avtar Datta, Saudi Arabia in favour of :-

a) his wife Mrs Bimla Datta

b) his son Mr. Jitesh Datta and

c) his daughter Miss Rachna Datta Rs 11,00/- each 3,300.00

24. Shri Iqbal Mehta, Mohan, Life member, Faridabad on the marriage of his son on 30 June 88 (Rs. 112/- to the Society and Rs. 11/- to Mohyal Saraswati Mandir) 123.00

25. Shri Sunil Mehta, Mohan, Asst Commdt B.S.F. 1,100.00

26. Rzd D.N. Bali, Kalkaji New Delhi 1,100.00

27. Shri Sanjeev Dutta, Dutta & Dutta Co. Bhikaji Cama Place, New Delhi. 1,100.00

28. Major O.P. Chhibber, Fatehpura, Jalandhar on passing 3rd semester of Law, getting 67% marks by his younger son. 31.00

29. Rz. Hiranand Bali, Thapu Nagar Meerut. 100.00

Happy News :

* Marriage of Km. ALKA daughter of Smt & Shri Kailash Nath Metha (Chhibber), with Shri RAJESH, son of Smt & late Shri R.N. Dutta of Inderpuri, New Delhi was solemnised on 30 June 88. Shri Kailash Nath Metha, Office Supdt (Retd) Military Farms, Dehra Dun donated Rs. 51/- to the Society on this happy occasion. **Thanks & Congrats.**

* Km Nidhi Chhibber, has passed B. Com. (H) Ist year Exam. by securing excellent

RajGuru Math, Shivala, Varanasi Collection

CC-0. In Public Domain. Digitization by eGangotri/Sarayu Trust. Funding IKS-MoE-Grant-2

marks and promoted to 2nd year. She is studying in Indraprastha College. **Our heartiest congratulations.**

The parents of Km Nidhi and Master Mahesh, Smt Janak Chhibber and Shri B.L. Chhibber I.R.S. (both Life members of the Society) have donated Rs. 500/- to the Society on this happy occasion. **Thanks & Congrats.**

* Km Neelam Metha (Chhibber) passed her M.Ed. Exam. and secured Ist class first. Established a new record in Delhi University.

* Km Anju Mehta (Chhibber) passed her B.Sc. Home Science exam. in Ist division in the Delhi University.

  The parents of Km Neelam & Km Anju, Smt Kamal and Dr. M.L. Metha (Chhibber), Jt Secretary University Grants Commission and Life Member of the Society, have donated Rs. 101/- on this happy occasion. **Thanks and our heartiest congrats.**

* Marriage of Shri SUNIL Mehta, Asst Comdt B.S.F., son of Shri Iqbal Mehta Mohan Life member of Faridabad, with Km. RITU, daughter of Smt & Shri Ajit Singh Datta of Gurdaspur was solemnised on 30 June, 88. Shri Iqbal Metha Mohan donated Rs. 112/- to the Society and Rs. 11/- to Mohyal Saraswati Mandir.

* Younger son of Major O.P. Chhibber Jalandhar has passed 3rd Semester of Law getting 67% marks. Maj O.P. Chhibber donated Rs. 31/- to the Society. **Congrats.**

Praise for Mohyal Times :

Shri Darshan Lal Metha, Chhibber M.A. (English, Economics, Hindi) C.A.I.I.B , Manager PNB (Retd), Yamuna Nagar, writes :

"I have no suitable words to thank you for publishing 'Mohyal Times'. The very three words—Peace, Progress, Prosperity on the title page show the most precious values of the organ. I wish all success for Mohyal Educational Society."

Mehta Sahib, we value your sentiments gratefully and thank you for your good wishes. The Society stands on the support of well meaning brothers like you of which we are all proud of. *—Editor*

Sad News :

(We convey our condolences to the bereaved families)

* Master Charanjiv Mehta (Chhibbler) S/o Brahmanand Mehta(Chhibber) of Hyderabad left for his heavenly abode on 31 July 88 in a tragic road accident. He was cousin of Smt. Kamini Bali Life member of the Society (D/o Smt. & Shri Sachidanand Mehta both Life members from Secundrabad and wife of Rz Rajiv Bali Partishtat member of Society). The deceased aged 14 years was the only son of his parents.

* Mehta Diwan Chand Mohan cousin brother of Mehta Des Raj Mohan Life member Shivaji Park New Delhi left for his heavenly abode on 30 July 88 at Paharganj New Delhi. He was a dental surgeon by profession but was out of practice since a long time being incapacitated by a paralytic attack.

* Bhai Hardit Singh Lau (Ex President Mohyal Sabha Jamna Par) respected father of S/Shri Bakshi Tej Bahadur Lau and Bk Uday Bahadur Lau (expired on 23-7-88 Kriya and Rasam Pugree was performed at IX/561, Subhash Road, Gandhi Nagar, Delhi-31 on 2-8-88.

* Shri Mangat Ram Dutta of Kanjrur (resettled in Gurdaspur) respected father of Rajinder Dutta, Devinder Dutta & Om Parkash Dutta expired on 5.7.88 Kirya was held at Arya Smaj Mindir Saket Cultural Club, New Delhi-17 on 15-7-88

RajGuru Math, Shivala, Varanasi Collection

CC-0. In Public Domain. Digitization by eGangotri/Sarayu Trust. Funding IKS-MoE-Grant-2

* Shri Harbans Lal Chhibber respected father of Subhash/Mahesh/Avinash/Satish and Rakesh Chhibber expired on 22.6.88 at B-6/5, Double Storey, Ramesh Nagar, New Delhi-110015.

Kirya was performmed on 2.7 88 at Sanatan Dharam Mandir, Ramesh Nagar (Near Bali Nagar Bus Stop) New Delhi-110015.

News Views :

* Prof. K.G. Dutta FCWA Phagwara participated as delegate in the 3rd Conference of SAFA (South Asian Federation of Accountants) held at Dhaka, Bangladesh in June 1988 **Congrats.**

* An Art Exhibition 'Share my colours' by Rz Rajen Bali of Calcutta was inaugurated on 22 July 1988 at Hotel Samrat, New Delhi by Hon'ble Union Minister for Civil Aviation & Tourism Shri Shiv Raj Patil.

Rajen Bali describing himself 'Colonel to Colours' was so much fascinated & by attracted the colours that he went beyond the olive green of the Army and took a premature retirement to persue his instinct in an organised and professional manner more openly. His works have been highly commended by the Jury of the Chelsea Art Society and appriciated by the great Spanish artist Jose Sancha. These have been exhibited on Doordarshan and BBC TV net work—**Congratulation Rajen Bali.**

* Shri Ashok Lav Editor Hindi section Mohyal Times & Mohyal Mitter finds first place with his Laghu Katha (Short stories) in a Hindi journal 'SUVESH' published from Kaithal, Haryana. These stories are educative & drive at a point and are being exhibited in the form of posters for the first time on all India basis.

* Shri Anand Bakshi Life member of the Society, the famous film lyricist is contracted for 'AJOOBA' a joint Indo Russian production with galaxy of Indian & Russian stars. Amitab Bachan, Shashi Kapoor, Dipmple Kapadia play the lead role in the film with a budget of over Rs. 8 crores.

* Shri Sanjeev Dutta, Life member of the Society a young enterpreneur and a pioneer in the Video Advertising entered the field as 'Dutta & Dutta' a company with an initial capital of only Rs. 250/- in 1986. The company's yearly turnover now is about Rs.10 lakhs and boasts to have captured 75% of the North Indian market—**Well done Sanjeev Dutta.**

* Maj Gen P.C. Mohan Life member & Vice President of the Society has been appointed member of the Advisory Committee on the affairs of the Ex-Servicemen to Govt of India. He is the former President of the Ex-Services League & now its honoured Patron—**Cangratulations Mohan Sahib.**

Fraternity News

—A.N. Rai

— Floral tributes were paid to the memory of Lokmanya B G. Tilak on the occasion of his 68th death anniversary. The Union Energy Minister, Shri Vasant Sathe was among those who garlanded the statue of Lokmanya Tilak near the Supreme Court in New Delhi on August, 11, 1988.

— Shri Sunil Dutt, M.P. has raised on behalf of the Nargis Dutt Memorial Foundation one million American dollars for providing modern equipment and other facilities for cancer detection and treatment in selected Indian hospitals.

— Mr. Justice S.K. Hazari and Mr. Justice G N. Roy are judges in the Calcutta High Court.

— Prof. Mrs. Sharda Singh a popular singer has been conferred Bihar Ratna award for her outstanding contribution in the field of music.

— Padmashree Dr. C.P. Thakur. M.P. is the President of A.I.C.C. Medical cell.

RajGuru Math, Shivala, Varanasi Collection

CC-0. In Public Domain. Digitization by eGangotri/Sarayu Trust. Funding IKS-MoE-Grant-2

— Shri Kailashpati Mishra, M.P. has been appointed a member of the BJP Central Election Committee.

— Swami Harinarayananand is the Chairman of Bharat Sewak Samaj and also the General Secretary of All India Sadhu Samaj.

— Prof. Bhola Singh, former Minister has been appointed Chairman of the Bihar State Textbooks Publication Corporation, Patna.

— Prof. R.R. Singh is the Head of the Deptt. of Social Work, Delhi University.

— Shri Munna Lal Tyagi of the 5th Battalion of the Madhya Pradesh Special Armed Force has won two gold medals in the All-India Police Games held recently in the 48 kg freestyle wrestling category.

Sunil Datta's Padyatra ends in Hiroshima

The padyatra of peace and friendship undertaken by Sunil Dutt, Member Parliament, has ended successfully on 4th Aug. 88 (1500 hrs.) local time when he bearing the Indian Tri colour presented to him by the Prime Minister, handed over the Prime Minister's letter to the Mayor of Hiroshima at the City's Peace Park.

All through the route the peace marchers attracted large crowds and were welcomed by the country folks and entertained with the usual Japanese hospitality.

Akhil Bharatiya Brahmrishi Maha Sang— Brief Report

The meeting as scheduled was held on 31 July 88 at Cinema Natraj hosted by Shri Ramphal Tyagi Co-Chairperson (Tyagis). The meeting was presided by Maj Gen P. C. Mohan and was attended and well represented by all sections of the fraternity except Bhumihars who had the sole representative Shri Ramji Rai coming all the way from Kanpur.

The following decisions were taken

1. The existing membership of the Steering Committee shall continue to function as the members/officials of the Magaging Committee of the ABBMS till the constitution is adopted and election held.

2. Dr. R.K. Sharma-Ex Vice-Chancellor SKD University and member Ad-hoc Committee ABBMS was appointed Convener of the Constitution Committee and all sections of the fraternity were requested to nominate two members at the earliest on the Committee respectively.

3. Responsible members of each section of the fraternity undertook to remit Rs. 1500/- to the Society to close the accounts of the social function organised at the Constitution Club.

4. Drought relief fund should be settled by all concerned and finally closed on return of Shri M.N. Singh from abroad who was entrusted the accounts on the subject from Bhumihar side.

5. Mohyal Times was accepted as the media of ABBMS and Dr. Devindra Tyagi undertook to translate the proceedings of the meeting in Hindi for publication in Mohyal Times the cost of which was decided to be shared by all sections.

6. Shri Ramji Rai from Kanpur informed the house about the convocation to be held at Allahabad on 11-12 Feb 1989 under the auspices of the Brahamrishi Smaj Allahabad in which they propose to discuss ways and means to strengthen the role of ABBMS.

7. It was agreed that efforts should continue to attract other sections of the fraternity like Anavils from Gujrat etc. where as the main concern should be to consolidate the four sections together as the agreed constituents as at present.

RajGuru Math, Shivala, Varanasi Collection

CC-0. In Public Domain. Digitization by eGangotri/Sarayu Trust. Funding IKS-MoE-Grant-2

Health Problems and Treatment

—Dr. P.R. Vaid, B Sc. DHMS (Delhi)

1. S.K. Sharma—Phagwara

High Blood Pressure for the last 3 years. Intense headach on sides. Blurring in vision.

Ad : You can start with Belladona atropa 30 three times a day and Rawalfia Q 10 drops twice a day & report after 15 days.

2. Vijay Mehta : Nabha

Obesity, loss of Physical strength. Respiretory distress, sweat too much, liking for sweets.

Ad : Take Calc. Carb 200, one dose every week for a month. Avoid Rich food & walk is must.

3. Surendra Bali—Lucknow

Big Pimple like eruption on face very painful, complex in facing others.

Ad : Please eat more of Roughage in diet start with Tuberculanium 200 one dose only followed by Berb Aq. 30, three times a day.

4. Col. Bali—Gurgaon

Severe toothache radiating to ears Doctors advised local congestions & extraction.

Ad : Belladona 200, three doses in a day oral wash with Plantago Q twice a day.

5. Ramesh Chhibber—Delhi

Epilepsy. Blurring of vision, Redness of eyes when in attack. Clenching of hands

Ad : You are advised to consults personally & start with Starmonium 3% three times a day for 2 weeks & report.

Letter to the Editor

"Commander V.K. Mohan VSM (Life member) General Manager Indian Naval Canteen Service Colaba, Bombay, writes :

'It was most heartening to learn from July 1988 edition of Mohyal Times that a lot of members were coming forward to provide financial help to a most brilliant girl from Faridabad who could not continue her studies further under normal circumstances.

I enclose a cheque of Rs. 500/- as my small contribution towards this noble case.'

We congratulate Commander V.K. Mohan VSM Life Member for his lion hearted response for a good cause. We may restate that there are many such cases from which the down trodden are helpless to lift themselves upward because they shy off from asking help. Instead if they rise upwards with help from others, they should then help others to rise upwards as well to pay off their debts they owe to the Society.

One of the aims of the Society is :—

"To arrange for and/or provide means which may ensure, as far as possible that no Indian Youth possessing character and having faith in the country and its culture is deprived of education simply for lack of financial resources."

Individual members like Commander V.K. Mohan VSM are the pillars of support for such aims of the Society and their names are held in high esteem in the roll of honour of the Society's Life Members.

—Editor

Rz P.N. Bali Author Mohyal History & Founder Editor of Mohyal Patrika Bombay writes :—

"Received Mohyal Times yesterday, (20 7-88) has absorbing news material..... good job done."

These two lines from 'Pnb' have far reaching impact and this is not the first appreciation from him received by the Editor who is trying to emulate the precedence of quality and regularity set by Pnb himself in this type of journalsim which Is not professional but based on devotion & dedication only. I must humbly acknowledge with thanks his kind appreciation of the journal. —Editor

NEXT MEETING

Next meeting of the Society will be held on Sunday the 28th August, 88 at Mohyal Saraswati Mandir R. K. Puram-III, New Delhi at 11-00 A.M. sharp.

Edited by Sqn. Ldr. J. S. Bhimwal, Printed & Published by Col B. N. Bali President Mohyal Educational Society, (Regd) New Delhi and Printed at Trimurti Printers, D-1/GF-14, Virat Bhawan, Dr. Mukherjee Nagar, DELHI-110 009

RajGuru Math, Shivala, Varanasi Collection

CC-0. In Public Domain. Digitization by eGangotri/Sarayu Trust. Funding IKS-MoE Grant-2

RNI No. 471065/87
D [SE] 83

MOHYAL EDUCATIONAL SOCIETY (REGD.)

मोहयाल टाइम्स

मासिक पत्रिका

मोहयाल एजूकेशनल सोसाइटी (रजि॰) नई दिल्ली

वर्ष : 2, अंक : 1   अगस्त 1988   शान्ति — प्रगति — समृद्धि

दान क्रास चैक/ड्राफ्ट द्वारा 'मोहयाल एजूकेशनल सोसाइटी (रजि॰), नई दिल्ली के नाम भेजें। इस दान पर इनकम टैक्स ऐक्ट 1961 की धारा 80 जी के अनुसार छूट प्राप्त होगी।

कार्यालय :
श्री के॰के॰ वैद
कोषाध्यक्ष
53/9 अशोक नगर,
नई दिल्ली–110018
फोन : 538020

सम्पादक :
स्क्वैड्रन लीडर जे. एस भीमवाल
ई-37 कालकाजी
नई दिल्ली–110019
फोन : 6430378

हिन्दी :
श्री अशोक लव

प्रकाशन सहयोग :
— मेहता नरेश चन्द्र दत्ता, गुड़गांव
— कुमारी ज्योत्सना बक्शी, गुड़गांव

विवाह-समारोहों का आयोजन दिन में करें

समाज सुधार की प्रक्रिया आदिकाल से चली आ रही है। और निरन्तर चलती रहेगी। हम कलाओं और तकनीकी क्षेत्रों में अद्‌भुत प्रगति के साथ इक्कीसवीं शताब्दी में प्रवेश करने जा रहे हैं। इसके साथ ही दहेज-प्रथा का अभिशाप कम न होकर पाँच सितारा होटलों में विवाह करने की परम्परा से और कष्टमय हो गया है। यह दुष्चक्र जारी है। जो दहेज देते हैं समय आने पर और अधिक माँगते हैं। दहेज की माँग और बहुओं को जलाना अमानवीय कार्य है जिसकी जितनी भर्त्सना की जाए कम है।

भारतीय हिन्दू समाज का बाहुल्य काश्मीर से कन्याकुमारी, पटना से पुणे और पुरी से पुष्कर तक है। हिन्दू धर्म जितना समृद्ध है उतनी ही इसमें कमियां भी हैं। धर्म को दोषी नहीं कहा जा सकता। पूरे भारत से हिन्दू दर्शन की समानता होते हुए भी उत्तर भारत दक्षिण से रीति-रिवाजों को लेकर एकदम भिन्न है।

हमारे मोहयाल-ब्राह्मण समुदाय में दहेज खुले रूप में नहीं माँगा जाता। इसके विपरीत घूमधाम से विवाह करने की माँग दिन-प्रतिदिन बढ़ती जा रही है। यह धूमधाम आम व्यक्ति की कमर तोड़ने के लिए पर्याप्त है। हमारे समुदाय के अनेक मंचों से कहा जाता रहा है कि विवाह सादगी पूर्ण हों और दिन में हों। इस दिशा में कुछ लोगों ने प्रयास भी किया है और आदर्श भी प्रस्तुत किया। दक्षिण के हिन्दू दिन में विवाह करते हैं तो हम उत्तरवासी ऐसा क्यों नहीं करते? शायद इससे शराब, नृत्य और शाही पकवानों का आनंद कम हो जाएगा। विवाह एक पवित्र यज्ञ है। परन्तु वैवाहिक संस्कार के समय की जाने वाली विधि के समय कौन उपस्थित रहता है? सभी खा-पीकर सो जाना चाहते हैं। दिन के समय के विवाह होंगे तो लोग विवाह-संस्कार में भी शामिल होंगे। भोंडे नृत्यों और शराब के दौर इस पवित्र यज्ञ को अपवित्र न कर सकेंगे। लोगों को घर लौटने में असुविधा न होगी।

युवा-मोहयाल-ब्राह्मणों को चाहिए कि वे प्रण करें कि वे दिन में ही विवाह करेंगे और सादगी पूर्ण करेंगे। दहेज की मांग करने वालों और पंचतारा होटलों में आयोजन की मांग करने वालों का सामाजिक बहिष्कार किया जाए। किसी भी कार्य का महत्व युवाओं की सक्रियता से ही बढ़ता है। हमारे समाज की महिलाएं और बुजुर्ग-पीढ़ी को विशेष रूप से प्रयास करना होगा कि वे दिन में ही विवाह-समारोह कराएं।

यदि हम सभी इस दिशा में दृढ़ निश्चय कर लें तो हमारे समाज का एक नया स्वरूप होगा। अनेक माता-पिता बेटियों के विवाह करने के दायित्व को निभाते हुए ऋण के बोझ तले नहीं दबेंगे।

RajGuru Math, Shivala, Varanasi Collection

CC-0. In Public Domain. Digitization by eGangotri/Sarayu Trust. Funding IKS-MoE-Grant-2

RNI No. 471065/87
D (SE) 83

Mohyal Times

MONTHLY ORGAN OF
Mohyal Educational Society (Regd) New Delhi

Vol. : II, Issue 2 September, 1988

PEACE — PROGRESS — PROSPERITY

Editor :

Sqn. Ldr. J. S. Bhimwal

Hindi :

SHRI ASHOK LAV

DONATIONS may be sent at the following address by crossed cheques/drafts, drawn in favour of MOHYAL EDUCATIONAL SOCIETY (Regd.) New Delhi. These donations will qualify for deduction under Section 80G of Income Tax Act 1961.

Financial Matters :

Shri K. K. Vaid
Treasurer
3/9 Ashok Nagar
New Delhi - 110 018
Res. Tel. : 538020

Administrative Matters :

Sqn Ldr J.S. Bhimwal
Secretary,
-37, Kalkaji
New Delhi - 110 019
Off. Tel. : 6430378

Publication Effort :

Mehta Naresh Chander Dutta
Gurgaon

Km. Jyotsna Bakshi (Bhimwal)
Gurgaon

Towards Our Goal

Since the formation of various committees to work on subjects of utmost importance and instant relief to Community in general, were formed in August 1987 under the respective convenership of tried and tested members, it has been the concern of the Managing Committee to take up these subjects as follow up action in its every monthly meeting ever since. One subject is attended to every month and followed through an action plan as agreed upon. These subjects and their related problems have existed and shall continue to exist but it shall depend a lot on our efforts to unitedly stand together and tackle them depending on specific situation created before us by the prevailing circumstances.

Matrimonial/Post Matrimonial problem is of our prime concern which is getting due attention. It has been established that main problem is lack of contact and information with the intending parties looking for matrimonial alliance within the Community. Majority of Mohyals are still bound by the old traditions of marriage within their own concept of seven sub castes of Mohyal family. Those who are above such considerations are out of this problem, but there is a problem for them in the long run in loss of their identity as Mohyals, the legendary people of India.

It was considered that post matrimonial problems are also related to lack of relevant information before the marriage is arranged. The problem starts only when the facts are to the contrary as stated before the marriage, as and when found and established after the marriage. It has been therefore desired to strengthen the local agencies to provide the correct and relevant information to the intending parties and enable them to establish a direct contact between themselves to negotiate further, the proposals as considered suitable and feasible. Society and Sabhas as independent bodies can collect the required information in the form of verified bio-data of the eligible boys and girls settled in their respective zones, to the best of their abilities, without bias or prejudice to one party or the other. Such information collected can be exchanged between the Sabhas on mutual basis on request and passed on to the parties concerned seeking such information from the Sabha for their own wards.

The matrimonial column published regularly in Mohyal Mitter and occasionally in Mohyal Times has played a useful part and many successful marriages have been arranged through these columns. All the same in many cases these columns have produced frustrating results when on individual enquiry the factual details have been found to be different than as published in these columns.

The local sabhas therefore can play a very useful part in this respect. The convener of the Matrimonial and Post Matrimonial Committee Ch. Malikram Dutta Advocate, Vice President of the Society has gone into the depth of the matter and with total support and acceptance of the recommendations of the first

RajGuru Math, Shivala, Varanasi Collection

CC-0. In Public Domain. Digitization by eGangotri/Sarayu Trust. Funding IKS-MoE-Grant-2

meeting of the Committee held at his residence in May 88, the Mohyal Sabhas of Yamunapar and NOIDA have acted upon resolutely to help in the matter to some what ease the problem. They have started a survey of their area to collect the relevant information. It is a most commendable effort and the social workers who have undertaken such a collosal compilation work should ensure that the information so collected is updated independently as and when the status change comes to their notice. Such workers who establish themselves with the cause should be honoured by the Society and their services publically recognised by the Community.

Likewise, the other Committies on other important subjects like Careers Guidance, Consultancy and Employment, Competitive Examinations and Coaching, are not so burning issues but surely need some consideration and home work to help the needy individuals and provide them some sort of help and assistance in the matter. The Sports & Cultural Committee is some what different from the other Committees because there is no problem with the people. The problem is with the Committee to organise the Community in the field of Sports and Cultural Activities. The hands that can hold the plough or wield a sword can also hold a hockey stick or a cricket bat and at the same time can be used in gestures in social acts and plays on the stage as well. Such hands need opportunities to prove their worth and the Committee on Sports and Cultural activity must provide such opportunities to them as best as possible.

The struggle for allotment of Land for Mohyal Public School almost coming to an end, will release enough energy and concern on these subjects of importance before the Society for the benefit of the general public. It is hoped that persons desirous of help from these committees will come forward to seek it and will meaningfully cooperate in the matter to make the task easier for the concerned Committee.

The local Mohyal Sabhas have the stellar role to play in easing the matrimonial problem. They all must start an independent survey and collection of bio-data of eligible boys and girls in their respective areas and keep their records updated. There must be useful inter action between Sabhas in exchange of these bio-data on mutual basis to help the parties to proceed further from the facts and information considered to be very reliable. Not only this, they must also use their influence and set in process the need for simplicity and to hold marriages in Day Time only.

Progress Report

The meeting of the Society was held on 28 Aug 88 at Mohyal Saraswati Mandir R.K. Puram III New Delhi presided by Col. B N. Bali, President of the Society. The members stood in silence for a while in memory of the following departed souls who left for their heavenly abode in the recent past.

1. Smt Shakuntala Bali sister of Smt Kaushalya Mohan and Dr. Tripta Dutta, both life members of the Society, on 19 Aug 88. Kirya was held on 29 Aug 88.
2. Master Charnjiv Mehta Chhibber S/o Shri Brahmanand Mehta Chhibber of Hyderabad on 31 July 88. He was nephew of Shri Sachidanand Mehta Chhibber life member of the Society.
3. Shri Narindernath Chhibber father of Shri Shashi Chhibber and Ravi Chhibber on 3.8.88. Shri Shashi Chhibber and Ravi Chhibber have been very active workers of the Mohyal Sabha South Delhi and the Society when they lived in R.K. Puram.

RajGuru Math, Shivala, Varanasi Collection

CC-0. In Public Domain. Digitization by eGangotri/Sarayu Trust. Funding IKS-MoE-Grant-2

4. Shri Dev Raj Chhibber son-in-law of Late Ch. Prithvi Raj Dutt of 27/12 East Patel Nagar New Delhi on 16 Aug 88 in U.K. He was living with his son Shri Arvind Chhibber at 17 Hilly Field, Harlow Essex. England CM 18-7HU.

The president introduced Shri Murari Lal Ji Tyagi life member of the Society to the members who welcomed him with cheers. Shri Murari Lal Tyagi is an educationist and administrator of a number of public schools in Delhi which he has been very successfully running.

Shri Murari Lal Ji Tyagi responded most munificently with the upgradation of his association link with the Society from life membership level to the partishtat level. Matching response came as well from the three vice presidents of the Society Shri R.P. Lao Advocate, Ch. Malikram Dutt Advocate & Maj Gen P.C. Mohan present in the meeting to upgrade themselves to the level of partishtat members. The same time Rz K.L. Bali (Capt INA) freedom fighter also became life member of the Society by sending a cheque of Rs 1100/- through Shri R.P. Lao Advocate. All were thanked and congratulated by the members.

The president also introduced to the members Shri Kulbir Mohan founder member of the Society, Shri Rajinder Dutt Mehta and Shri Narinder Nath Lau of J 3/163 Rajouri Gardens New Delhi who had come to attend the meeting. They were all welcomed by the house. The house also congratulated Ch: Malik Ram Dutt Advocate D-3 Vivek Vihar Delhi Vice President of the Society on his 76th birthday. His son Sunil Dutt donated Rs. 150/- to the Society on this happy occasion. He also donated Rs. 20/- on the second birthday of his daughter. The house wished happy and long life to Ch. Malik Ram Dutt and his little grand daughter on this happy occasion.

Agenda Points

Land Allotment and Advance Plan for School Building

The president informed the members that the matter for allotment of land to the Society for Mohyal Public School is still pending issue of official letter to the Society which presumably has been cleared at all levels and should be received by the Society any time now. He said that we should now set about thinking for the building plans of the school seriously, keeping in mind the future requirements of the school with existing necessities, which can be undertaken in stages and different phases of development when the Society is in a position to undertake.

The members were very happy that the efforts of the Society are going to bear fruits and shared the concern of the president to think seriously and go about the construction of the school building in a planned manner. Members expressed their views about the requirements and building plans of the school and counsel of Shri Murari Lal Tyagi was of immense value and signification considering his practical experience in the field.

Shri Murari Lal Tyagi said that the 2.6 Acres of land which is available at site can be effectively used to cater for the need for running an efficient public school. Besides class rooms, Library, Science Labs etc. The school also needs Admn. Office, Prayer Assembly Hall, Play Field, Indoor games, Canteen, Book shops, Parking area and some quarters for the school staff and chowkidars etc. It is imperative that a basement is planned to begin with. The basement can cater for various facilities as well as give us useful building material in the form of sand & stones which he has frequently come across during his own experience in construction of school buildings.

The members were also of the view that the land being adjacent to the main road should be so utilised that the privacy of the Institution is well maintained from the public view and the noise and pollution from the road side is eleminated to the maximum level through plantation and architectural lay out. Members also wished that we visit some good Public Schools to adopt and cater for various essential requirements.

Space donated by : Mehta Naresh Chander Dutta (Gurgaon)

RajGuru Math, Shivala, Varanasi Collection

CC-0. In Public Domain. Digitization by eGangotri/Sarayu Trust. Funding IKS-MoE-Grant-2

The president said that the views of the members will be conveyed to Prof. K L. Dutta when he visits Delhi to discuss the project and its requirements on 19 Sep 88. More discussions and appreciations on the subject are called for at the expert level so that the architect can be given the guidelines to draw the plans of the project. It was also agreed that we must have a hostel also built, may be at different location if the existing site does not permit the same due restriction of space etc.

School Recognition

Members were informed that papers for grant of essentiality certrficate have been completed and submitted to the authorities concerned. Shri Murari Lal Tyagi revealed that 31 Aug was the last date in this year to apply for recognition of the school, otherwise the Society will have to wait for a year. He said the Govt. Policy is to accept applications for recognition during a prescribed period of the year only. He offered all help to the Society to proceed in the matter within the time limit. (It is stated that the application for recognition of the school has been submitted within the time limit with the help and support of Shri Murari Lal Ji Tyagi partishtat member of the Society which is very much appreciated).

—Ed.

Pay Scale School Staff

The School Manager Shri K.N. Mehta submitted to the house to reconsider the 10% increase as a general rule as agreed in the earlier meeting and consider little more increase for few deserving teachers who were qualified and hard working. It was agreed that 10% increase should serve majority of the staff except who are founding staff and have stood by the school through its initial difficult formative period provided their performance is otherwise adjudged as of high standard by the management. In such cases the increase may be considered from 20-25%. The house approved the increase of only six of such deserving teachers.

Committee Progress

The president invited Ch. Malik Ram Dutt Advocate to speak on the progress of the Matrimonial and Post Matrimonial Committee. Ch. Malik Ram Dutt informed the house that the Mohyal Sabhas of various places have to be involved in the process and he proposes to call a meeting of the Sabha representatives on this subject. He further informed the house that the work at Yamuna par localities is proceeding well in this matter and the Sabhas are working unitedly to set an example for other Sabhas to follow and merge together on this very important matter before the Community.

Meeting of the Consultancy/Employment Committee

The meeting of the Committee as agreed upon last time could not be held. The next date for this meeting was fixed for 5 P.M. on 17 Sep 88 at the residence of Dr. R.K. Chhibber J-7/12-B, Rajouri Garden New Delhi-27, who has kindly agreed to host the same and to issue notices for the same to the members concerned.

Organising Committee for the School Annual Day and General Body Meeting of the Society

The Organising Committee for Anuual School Function Mohyal Public School and the General Body Meeting to be held on 19-20 Nov 1988 was reconstituted as follows by the house.

1. Maj. Gen P.C. Mohan—Vice President — Chairman
2. Sqn Ldr J.S. Bhimwal – Secretary — Convener
3. Ch. Malik Ram Dutt Advocate —Vice President — Member

Space donated by : Km. Jyotsna Bakshi (Bhimwal)

RajGuru Math, Shivala, Varanasi Collection

CC-0. In Public Domain. Digitization by eGangotri/Sarayu Trust. Funding IKS-MoE-Grant-2

4. Shri R.P. Lao Advocate —Vice President
5. Dr M L. Mehta—Secretary — Member
6. Sqn Ldr A.L. Vaid — Member
7. Smt Kamini Singh Principal M.P. School — Member
8. Mrs. Amba Bali — Member
9. Mrs. Savitri Dutta — "
10. Dr. Subhash Dutta — "
11. Mehta Iqbal Nath Bhimwal — "
12. Shri Rajinder K. Vaid — "
13. Shri Ashwani K. Bali — "
14. Shri Pawan K. Bakshi — "
15. Shri D.K. Mohan — "
16. Shri Ashok Chhibber — "
17. Km. Kamini Lao — "

The Committee is to decide on the guest list and issue them proper Invitation Cards. The President informed the house that considering the importance of the event with relation to allotment and legal possession of the land by the time we hold our General Body Meeting, he has fore warned the Hon'ble Minister of State Shri L.P. Shahi life member of the Society to make himself free to be available at the call and request of his Society. He was glad to say that this request has been noted by the Hon'ble Minister and Member of the Society to be available as desired.

Accounts for the month of July 1988

The Treasurer Shri K.K. Vaid Life Member of the Society presented the accounts of the Society for the month of July 1988 which were passed by the house as follows :

Balance-Sheet for the month of July 1988

Terms Deposits with Bank		4,50,000.00
S.B. Deposits with Bank		1,84,775.47
Cash in Hand		1,627.73
Balance as on 30-6-88	Total	6,36,403.20

Add—Amounts received in July 1988

Towards donations	14,560.00	
Souvenir	3,700 00	
Scholorships	455.00	
School—Fees for July, 88	50,825.00	
Intt. of TDR's	578.55	
	+	70,118.55
		7,06,521.75

Less—Amounts debited in July 1988

School-Salary to staff for 6/88	32,486.00	
School-Adv. for Const. & Misc. Exp.	5,000.00	
School-Exp. of Const. charges	11,277 55	
Cost of Mohyal Times	2,417.43	
" " Postages	199.30	
" " Printing & Stationery	148.40	
Bank Commission	44.00	
Misc. Expenses	32.00	
	—	51,604.68
	Total	6,54,917.07

SUMMARY

Terms Deposits with Bank	4,50,000.00
S.B. Deposits with Bank	2,04,338.04
Cash in Hand	579.03
Balance as on 31.7.1988	Rs. 6,54,917.07

Sports achievement Mohyal Public School

The Manager of the school Shri K.N. Mehta informed the house that a student of class VIII of Mohyal Public School has been selected to represent Delhi State in Hand Ball for the

RajGuru Math, Shivala, Varanasi Collection

CC-0. In Public Domain. Digitization by eGangotri/Sarayu Trust. Funding IKS-MoE-Grant-2

Sub-Junior boys National Meet to be held at Trivandrum in Kerala. He said that the participation involves expenditure which his parents can not afford and the student has applied for a grant of Rs. 300/- from the school to meet part of the expenditure that he is expected to incur. The amount was donated on the spot jointly by Shri S.K. Bakshi and Shri S.P. Chhibber both active life members of the Society. This kind gesture of the members was appreciated by the house. It surely will encourage the budding sportsman of the Mohyal Public School.

Rz K.C. Bali M.A. I.P.S. Retd reacts to the news of imminent allotment of Land to Mohyal Public School

On receiving the news of favourable decision on the file for allotment of land for Mohyal Public School the honourable Life Member from Ambala Rz K.C. Bali M.A. I.P.S Retd. reacted thus in a letter addressed to the President of the Society Col. B.N. Bali.

"My heartiest congratulations on your excellent success and great achievement of your Society...... ......I am very happy. Kindly convey my congratulations to each member of the Society. I promise to pay Rs. 10,000/- the day you acquire land. Kindly Convey to me the day you receive the allotment letter and the cheque for Rs. 10,000/- shall follow."

The letter dated 18.8.88 from Rz K.C. Bali Behind Capital Cinema Ambala Cantt, Hon'ble member of the Society to the President of the Society Col B.N. Bali was read in the meeting on 28/8/88 and well appreciated by the members who congratulated Rz K.C. Bali on his continued support for the good cause of the Society.

6th All India Mohyal Youth Camp

We have pleasure to inform our readers that All India Mohyal Youth Forum (Regd) has announced to hold the next All India Mohyal Youth Camp on 21st to 23 October 1988 at Hardwar & Rishikesh. Those interested may please contact the undermentioned for booking and other details.

Participation Fee	Delhi	Outside	Membership
1. Adults and Guardians per person	150/-	125/-	10/-
2. Children (6-15 years) per person	125/-	100/-	10/-
3. Joining directly at Camp Site per person	75/-	75/-	10/-

Please contact

(i) Ashok K. Chhibber
President A.I.M.Y.F.
8/901 Mehrauli
New Delhi-110030
Tel : 654344 PP

(ii) Ashok Bali
Gen Secy A.I.M.Y.F.
WZ-221/68A Vishnu Garden
New Delhi-110018
Tel : 5415882

New Partishtat/Life Members

We welcome the following on becoming the honoured members of the Society & offer them our heartiest congratulations on this happy occasion.

Partishtat Member

* Sqn. Ldr. A.L. Vaid. Modern School, Bara Khamba Road, New Delhi.

New Life Members

1. Shri Brahma Nand Mehta (Chhibber) Secunderabad.
2. Rzd. K.L. Bali Capt, I.N.A. Freedom Fighter 7/43 Panjabi Bagh West New Delhi.

RajGuru Math, Shivala, Varanasi Collection

CC-0. In Public Domain. Digitization by eGangotri/Sarayu Trust. Funding IKS-MoE-Grant-2

Happy News

* Son of Rzd. J.B. Bali of Vikaspuri passed his two year post graduate diploma course of Book Publishing in first division. On this happy occasion Shri Bali has donated Rs. 101/- to the Society. **Congrats.**

* Birthday of Shri V.S. Datta S/o Smt. Satya Datta & Shri Wazir Singh Datta was celebrated on 24 July 88. Smt. & Shri V.S. Datta donated Rs. 101/- to the Society on this happy occasion. **Congrats.**

* Ms. Kavita Mohan D/o Shri Krishan Mohan, Parsad Nagar, New Delhi passed her UPSC Gd. II steno examination & secured 34th position. She is in service with the Railway Board and preparing for graduation as well. **Congrats.**

* Nupur Datta D/o Mrs. & Shri Sunil Dutta grand daughter of Mrs. & Ch. Malikram Datt Advocate celebrated her 2nd birthday. On this happy occasion Shri Sunil Dutt D-3 Vivek Vihar donated Rs. 150/- to the Society.

Sad News

* Prof. N.K. Dutta left for his heavenly abode due kidney failure. He had a kidney transplant in U.K. & returned to India which later on caused complication and brought an end of a great educationist.

* Dr. D.K. Bali Director NCERT Shimla (H.P.) lost his life in air crash at Bangkok when he was returning back to India as member of delegation of top Educationists of the country after a successful mission to U.N.E.S O. in U.S.A.

* Second death anniversary of Mrs. Sushma Rani Mohan who passed on 4 August 86 was observed by her family & her son Shri D.V Mohan Counsel General, Kobo, Japan, life member of the Society donated Rs. 100/- to the Society.

* Shri Narender Nath Chhibber left for his heavenly abode on 3 August 88. His wife Smt. Shakuntla Chhibber 79 Indra Enclave Venus Society Rohtak Road New Delhi donated Rs. 500/- to the Society.

* Second death anniversary of Late Bakshiani Shanti Devi wife of Bakshi Shanti Swarup Vaid was observed at 34/17 East Patel Nagar New Delhi. Bakshi Shanti Swarup donated Rs. 101/- to the Society in loving memory of his departed wife.

Donations :

1.	Shri Govind Parkash, Universal Pest Control Mehrauli, Souvenir Advertisement.	350.00
2.	M/s. Hero Honda Motors Ltd., Vasant Vihar, New Delhi, Souvenir Advertisement.	1000.00
3.	Rzd. J. D. Bali Vikas Puri, New Delhi on the success of his son in the Two Year Post Graduate Diploma Course in Book Publishing in 1st Division from Delhi University.	101.00
4.	Ch. G. L. Datta, Josh, Malviya Nagar, New Delhi, (2nd monthly instalment of Rs. 1200/-)	100.00
5.	Cdr V.K. Mohan V.S.M. Indian Navy, General Manager I. N. C. S. Bombay. For financial help to deserving students.	500.00
6.	Smt Swadesh Datta, Saket, New Delhi in the fond memory of her late father-in-law, (father of Shri Devinder Datta) who expired on 5 July, 88.	500.00
7.	Shri D.V. Mohan, Consul General, Kobe, Japan, on second death anniversary of his dear mother, Mrs. Sushila Rani Mohan, Expired on 4 August, 86.	100.00

RajGuru Math, Shivala, Varanasi Collection

CC-0. In Public Domain. Digitization by eGangotri/Sarayu Trust. Funding IKS-MoE-Grant-2

8. Mehta Des Raj Mohan, on behalf of the family of late Dr. Mehta Diwan Chand Mohan, of Pahar Ganj, New Delhi who expired on 30 July, 88. 100.00

9. Shri K.L. Mehta (Lau), Nabi Karim Pahar Ganj, New Delhi, monthly instalments. 200.00

10. M/s. Emkay (India) Rubber Company Pvt. Ltd, Gurgaon. Souvenir Advertisement. 600.00

11. Sh Brahma Nand Mehta (Chhibber) Secunderabad for Mohyal Public School in the sweet memory ofMaster Chiranjeev Mehta, his only son, who met with accidental demise at a very young and budding age of 14 years on 31 July 88. 1100.00

12. Smt. Satya Datta & Shri Wazir Singh Datta Sector 14, Gurgaon on the happy occasion of the birthday of their son Shri V. S. Datta on 24 July 88. 101.00

13. Smt Shakuntla Chhibber, 79, Indra Enclave, Venus Society. Rohtak Road, New Delhi, in memory of her husband late Shri Narinder Nath Chhibber, who expired on 3 August 88. 500.00

14. M/s. Equipment Conductors & Cables (P) Ltd.,' Nehru Place, New Delhi, Souvenir Advertisement. 500.00

15. Bakshi Shanti Swrup Vaid, 34/17, East Patel Nagar, New Delhi, on the second death anniversary of his wife late Bakhshiani Shanti Devi and in her loving memory. 101.00

16. Sub. Major Rzd. Munshi Ram Vaid, 19/267 Basti Sarai Rohilla, Old Rohtak Road; New Delhi (2nd monthly instalment) 200.00

17. Smt. Urmil Lakhera, U K. through Smt. Kaushalya Mehta, Chhibber, her mother. (As annual donation) 101.00

18. Shri Kulbir Mohan, Parsad Nagar, New Delhi on success of his daughter Miss Kavita Mohan, who passed U.P.S.C. Gd. II Stenos Examination in her first attempt and got 34th position while doing side by side her graduation and successfully got service in the Railway Board. 51.00

19. Rzd. K L. Bali Capt. I.N A. Freedom Fighter 7/43 Panjabi Bagh West New Delhi 1100.00

20. Shri Sunil Dutt, Vivek Vihar New Delhi on the 2nd Birthday of his daughter Nupur. (For remittances to Rzd. Baldev Krishan Bali of Ambala City) who has lost his vision. 25.00

21. Shri Sunil Dutt, Anant Manglam, D-3 Vivek Vihar, New Delhi for remittance to Faridabad Mohyal girl or for any other relief purpose. This donation has been given on happy occasion of 75th Birthday of his father Ch. Malik Ram Dutt Advocate, Life Member & Vice President of the Society. 150.00

22 Shri S.P. Chhibber, 1/5 West Patel Nagar New Delhi for meeting partial expenses of Master Yash Pal Saini 8th Class Student of Mohyal Public School, selected to represent Delhi State in Handball 'Sub Junior National level Championship.' 150.00

RajGuru Math, Shivala, Varanasi Collection

CC-0. In Public Domain. Digitization by eGangotri/Sarayu Trust. Funding IKS-MoE-Grant-2

23.	Shri S.K. Bakshi (Chhibber) Defence Colony, New Delhi Rs. 450/- for help to Faridabad girl at Rs. 150/- per month and Rs. 150/- to meet partial expenses of Master Yashpal Saini 8th class student of Mohyal Public School as given in Srl 21 above.	600.00
24.	M/s. United Publishing House, New Delhi for Souvenir Advertisement.	500.00
25.	M/s. Goyal Brothers Prakashan, New Delhi Souvenir Advertisement.	500 00
26.	Sqn. Ldr. A.L. Vaid, Modern School, Bara Khamba Road, New Delhi.	4,100.00

HEALTH CARE & TREATMENT

PEPTIC ULCER

—Col (Dr.) J. C. Bali VSM

Definition :

Ulceration of gastro—intestinal tract due to combined action of Hydrochloric Acid and Pepsin.

Occurance :

This occurs most commonly in either the stomach or Duodenum.

Causes :

Acute ulcers or erosions are defined as ulcers which do not penetrate the muscle of the stomach or Duodenum. They are most commonly diagnosed in the stomach for they can only be seen by direct inspection by gastroscopy. Gastric ulcers occur three times more frequently in the relatives of patients with gastro ulcer. Relatives of patients with Duodenum ulcer have three times the liklihood of developing Duodenum ulcer. A greater proportion of these patients are of Blood group O. Duodenum ulcers are 4 times more common in men as compared to women. The incidence of Peptic Ulcer is same in men and women.

Three main causes are said to be Hurry, Worry, Curries (Hot food full of chillies and condiments).

Symptoms :

The main symptom is pain which is usually located in the Epigastrium, is periodic with remissions usually lasting days, weeks, months or years. The pain usually comes on later in the morning, becomes worst in the evening and rarely occurs before breakfast. It may wake the patient at about 2 A.M. early in the morning while sleeping. The pain is usually decreased by taking food and within 10 minutes of taking alkalies.

Diagnosis :

Barium meal X Ray usually clinches the diagnosis-Gastro-scopy is done at the diagnose of Peptic Ulcer. In Barium meal if Duodenal cap has been shown to be developed one need not look for/craters of ulcers.

Treatment : Medical Treatment

The aims of the treatment are two fold, to afford symptomatic relief and also to heal the ulcer and prevent its recurrence. Unfortunately achieving the first does not guarantee the second. Bed rest in hospital and giving up smoking increase the chance of healing a peptic ulcer.

The patient is advised to avoid foods that he knows upset him, to eat at regular times and to use Antacids to anticipate pain rather than when it occurs.

He is advised to avoid chillies and very hot food. He should eat at regular intervals.

There seems little evidence that patient should be forbidden to drink coffee or tea.

It seems possible to allow alcohol in moderate amount. Not smoking will help in

RajGuru Math, Shivala, Varanasi Collection

CC-0. In Public Domain. Digitization by eGangotri/Sarayu Trust. Funding IKS-MoE-Grant-2

healing of the ulcer. It is reasonable to suggest that the patient tries to cut down on social commitments during periods of professional stress to rest as much as possible during the period of treatment of the ulcer.

Surgical Treatment :

Once a Duodenal Ulcer has been present for five years there is little chance of a permanent remission ensuing. If advised by medical and surgical consultants, surgical operation is performed evaluated from person to person. Surgical treatment is advised if the ulcer starts bleeding and the patient passes occult blood in his stools.

Mohyal Times & Syast Jammu

On Resonent Frequencies

The Syast Jammu and its learned Editor Ch. Mangat Ram Datt have well received the Editorial Mohyal Times of Aug 88 on Day Time marriages, a social reform which has been advocated a number of times. The learned editor has given a full page of his news paper and translated the said editorial in urdu medium, the language of his popular media. He has appreciated the efforts of Mohyal Times in this respect and given a pledge that the Mohyals in Jammu shall follow this practice and hence forth all marriages shall be performed in Day Time only.

We hope Mohyals at other places shall also follow the pledge taken by Ch. Mangat Ram Datt Editor Sysat Jammu on behalf of all Mohyals at Jammu and ensure that people are convinced to observe simplicity and perform Day Time marriages and shun the practice of Night marriages as in the past.

A Nice Suggestion

It is suggested by Rz K.C. Bali M.A. IPS (Retd) life member of the Society that some important news as published in Mohyal Mitter/ Mohyal Times concerning people should have their address also published so that those desirous of communicating with them to congratulate them or otherwise may do so.

It is a very good suggestion which will create good will and healthy interaction between people and shall reestablish old links as well as create new ones. We therefore request our readers to send us their detailed address with the pin code etc., so that we may publish the same alongwith the news in our future publications.

Some Suggestions for 6th All India Youth Camp

* This time the camp is being held at Haridwar & Rishikesh the most sacred places of pilgrimage of our Community where records of pilgrimage of our ancestors in their own hands are held by the Pandas. These records may be mostly written in urdu the script which the present day youth is not conversent with. Help can be taken of those elderly members who know the language and may join the camp with their wards. These records can be lifted from there in manuscript copies or photo stat copies and brought back for further studies. These are bound to throw useful light on our past which will be found interesting to the members of the concerned families.

* These camps are intended to strengthen the spirit of Mohyali brotherhood and have a theme every time. The entire camp programme is based on the theme to achieve the desired results. We are hopeful that besides this the youth will take up matters like Matrimonial & Post Matrimonial problems, Career guidance etc. Social reforms like marriage without dowry, simplicity and Day Time marriage should draw their attention specifically and they must all come back with a solemn pledge that they in their case will not accept dowry, shall have their marriages in day time only with the utmost simplicity.

RajGuru Math, Shivala, Varanasi Collection

CC-0. In Public Domain. Digitization by eGangotri/Sarayu Trust. Funding IKS-MoE-Grant-2

Spot News

* Mohyal Times has entered Second Year of its regular publication in Aug 88 without any fan fair and unnoticed by the readers.

Fraternity News

* Shri V.N. Gadgil, M.P. has been made General Secretary of AICC in charge of policy and programmes of the party.

* The Fraternity Steering Committee Chair person and Union Minister of State for Education and Culture Shri L.P. Shahi accompanied the Prime Minister during his tour of earthquake hit Bihar.

* Shri R.P. Lao, Advocate, is representing Delhi Administration before Justice Wadhwa Committee probing into the causes of the protracted lawyers' strike in Delhi earlier this year.

* Shri S.N. Sinha, I.P.S., is the Director General of Police, Gujarat Govt.

* Shri Pramod Pushkarna has been elected a member of the managing committee of the Press Club of India, New Delhi.

* Prof. Devendra Kaushik (Tyagi) is Chairman Faculty of the Soviet and East European Studies, Jawahar Lal Nehru University, New Delhi.

* Dr. Mangla Rai has been promoted to the rank of Asstt. Director General (Seeds) I.C.A.R., New Delhi.

* Shri Mathura Rai, former Secretary of the U.P. State Electricity Board, and president of Bhumeshwar Samaj, Lucknow has been appointed Adviser to the Ministry of Power Govt. of India, headed by Shri Kalp Nath Rai, Union Minister of State for Power.

* Shri Desh Kishon Mehta Chhibber B.E. S/o Shri Shri Ram Mehta, Lucknow, Senior Reporter has been selected as ,News Correspondent in Door Darshan All India News Service—**Congrats**

NEXT MEETING

Next meeting of the Society will be held on Sunday the 25th September 88 at Mohyal Saraswati Mandir R. K. Puram-III, New Delhi at 11-00 A.M. sharp.

नई दिल्ली के मोती नगर में स्थित नटराज सिनेमा में 31 जुलाई 1988 को सम्पन्न अखिल भारतीय ब्रह्मर्षि महासंघ की सर्वप्रथम बैठक की कार्यवाही की रिपोर्ट

अखिल भारतीय ब्रह्मर्षि महासंघ की सर्वप्रथम बैठक 31 जुलाई 1988 को प्रातः 11 वजे नई दिल्ली के मोतीनगर में स्थित नटराज सिनेमा के प्रांगण में सम्पन्न हुई। इस मीटिंग के आयोजन एवं प्रबन्ध की व्यवस्था, अखिल भारतीय त्यागी समाज के अध्यक्ष श्री रामफल त्यागी जी ने की। इस महा संघ के अध्यक्ष, भारत सरकार के शिक्षा एवं संस्कृति राज्यमंत्री ललितेश्वर प्रसाद साही महत्वपूर्ण सरकारी कार्यों में व्यस्त होने की वजह से इस मीटिंग में उपस्थित न हो सके। उनकी अनुपस्थिति में अखिल भारतीय मोहयाल सभा के अध्यक्ष, सेवानिवृत्त मेजर जनरल श्री पी. सी. मोहन ने सभा की अध्यक्षता की। अध्यक्षता के लिए श्री रामफल त्यागी जी ने जनरल साहब का नाम प्रस्तावित किया तथा सभी सदस्यों ने एकमत से उसका समर्थन किया।

दिल्ली एवं नई दिल्ली के विभिन्न भागों में लगातार बहुत बारिश होने की वजह से अनेक स्थानों पर पानी भर जाने के बावजूद भी इस मीटिंग में 22 सदस्य उपस्थित थे। भूमिहार

Edited by Sqn. Ldr. J. S. Bhimwal, Printed & Published by Col B. N. Bali President Mohyal Educational Society, (Regd) New Delhi and Printed at Trimurti Printers, D-1/GF-14, Virat Bhawan, Dr. Mukherjee Nagar, DELHI-110 009

RajGuru Math, Shivala, Varanasi Collection

CC-0. In Public Domain. Digitization by eGangotri/Sarayu Trust. Funding IKS-MoE-Grant-2

वर्ग के प्रतिनिधियों को छोड़कर त्यागी, मोह्याल एवं गालब वर्ग के प्रायः सभी प्रतिनिधि अन्य आमंत्रित अतिथियों के साथ इस सभा में उपस्थित हुए। गालबवर्ग के प्रतिनिधि-भयंकर वर्षा के बावजूद भी आगरा, धौलपुर एवं दूरस्थ ग्रामीण क्षेत्रों से आये।

भूमिहार समाज का कोई भी प्रतिनिधि सभा में उपस्थित न हो सका अतः कुछ सदस्यों का विचार था कि बैठक को स्थगित कर दिया जाय। किन्तु इसी बीच भूमिहार समाज के अध्यक्ष श्री आर. के. शर्मा एवं श्री आर के. सिंह ने फोन पर बताया कि वे अधिक वर्षा के कारण बैठक में उपस्थित होने में असमर्थ हैं—किन्तु उनकी अनुपस्थिति के कारण सभा स्थगित नहीं होनी चाहिए। यह बैठक जो भी निर्णय लेगी। उन्हें मान्य होगा। इसके बाद सभी सदस्यों ने विचार प्रकट किया कि एजेण्डा (कार्यसूची) की उन्हीं बातों पर विचार किया जाय जो विवादस्पद नहीं हैं। और जिन्हें कार्यरूप देने के लिए सभी सदस्यों को सहमत होने में प्रायः किसी प्रकार की आपत्ति नहीं है।

सभा की कार्यवाही के प्रारम्भ में श्री रघुराजसिंह त्यागी ने कर्नल बी. एन. बाली जी से अनुरोध किया कि स्टियरिंग कमेटी (संचालन समिति के उपाध्यक्ष के नाते वे सभा में उपस्थित सदस्यों को यह जानकारी करायें कि स्टियरिंग कमेटी की रचना क्यों की गई है? इसके क्या उद्देश्य हैं? कानपुर में ब्रह्मर्षि-समाज के सम्मेलन में अखिल भारतीय ब्रह्मर्षि महासंघ के नामकरण की घोषणा का क्या महत्व और प्रयोजन हैं—आदि-आदि। कर्नल बाली जी ने त्यागी जी के अनुरोध को सहर्ष स्वीकार करते हुए—स्टियरिंग कमेटी की संरचना, उसकी पृष्ठभूमि, उपयोगिता तथा त्यागी, मोहयाल, भूमिहार एवं गालव वर्ग की एकता के महत्व पर प्रकाश डालते हुए यह सिद्ध किया कि बन्धुत्व के विकास एवं पारस्परिक पारिवारिक भावना की वृद्धि के लिए चारों वर्गों का मिलन समय की पुकार है। मोहयाल एजुकेशनल सोसाइटी ने इस पुकार को स्वीकार कर चारों वर्गों में सहयोग की भावना के प्रचार एवं प्रसार में उल्लेखनीय योग दिया है। चारों वर्गों के प्रयासों के कारण ही कानपुर सम्मेलन में इन वर्गों के सम्मिलित संघ का नामकरण "अखिल भारतीय ब्रह्मर्षि महासंघ" स्वीकार किया गया है। कर्नल बाली ने कहा कि इस कमेटी के अध्यक्ष श्री साही जी ने कानपुर में उपर्युक्त नामकरण की घोषणा करते हुए कहा था कि अब इस महासंघ के संविधान का निर्माण करना चाहिए। इस आधार पर बैठक की कार्य सूची में महत्वपूर्ण विचारणीय विषय महासंघ के संविधान की संरचना के निमित्त कमेटी का गठन है।" इस संक्षिप्त परिचय के बाद कर्नल बाली जी ने बैठक की कार्यसूची को प्रस्तुत किया जिसके आधार पर निम्नलिखित निर्णय लिये गये :—

1. स्टियरिंग कमेटी (संचालन समिति) के वर्तमान सदस्य 'अखिल भारतीय ब्रह्मर्षि महासंघ' के तदर्थ प्रबन्ध समिति के सदस्यों के रूप में कार्य करेंगे। ये सदस्य तब तक अपने पदों पर बने रहकर अपनी ज़िम्मेदारियों को निभाते रहेंगे जब तक महासंघ के संविधान के अनुसार विभिन्न वर्गों से निर्वाचित प्रतिनिधि स्टियरिंग कमेटी के सदस्यों के रूप में अपना कार्यभार नहीं सम्भाल लेते। 'स्टियरिंग कमेटी' के वर्तमान सदस्य एवं पदाधिकारी इस प्रकार हैं :—

Chair Person	Shri L.P. Shahi Minister of State for Education & Culture
Co-chair person Coord. & Admn.	Col B.N. Bali
Co chairperson Tyagi	Shri Ram Phal Tyagi
,, Galab	Shri Asa Ramaji Sharma Advocate
,, Bhumihars	Shri B.P. Shahi
,, Mohyal	Maj Gen P.C. Mohan
Convenor	Shri R.P Lao Advocate
Secretary	Sqn Ldr J.S. Bhimwal
Members	Tyagi 1. Shri Raghuraj Singh Tyagi 2. Dr. Devinder Tyagi 3. Shri Khub Chand Tyagi 4. Shri Ram Nath Tyagi Galab 1. Shri A.S. Tyagi 2. Shri Omkar Singh Galab Bhumihar 1. Dr R.K. Sharma 2. Shri S.K. Singh 3. Shri Raj Roop Rai 4. Shri Ramji Rai Mohyal 1. Ch. Malikram Dutt Advocate 2. Dr. M.L. Mehta 3. Dr. Subhash Dutta

RajGuru Math, Shivala, Varanasi Collection

CC-0. In Public Domain. Digitization by eGangotri/Sarayu Trust. Funding IKS-MoE-Grant-2

2. संविधान समिति :—

संस्कृत विश्वविद्यालय के भूतपूर्व उपकुलपति श्री रामकर्ण शर्मा जी अखिल भारतीय ब्रह्मर्षि महासंघ की संविधान समिति के संयोजक के पद के लिए सर्वसम्मिति से निर्वाचित किये गये। विभिन्न वर्गों के अध्यक्षों से अनुरोध किया गया कि वे अपने-अपने वर्गों के दो-दो प्रतिनिधियों के नाम संविधान समिति के सदस्यों के रूप में भेज दें। इन प्रतिनिधियों के नाम सीधे संविधान समिति के संयोजक श्री रामकर्ण शर्मा जी के घर के पते पर भेजे जा सकते हैं जो इस प्रकार है—

श्री रामकर्ण शर्मा
63, विज्ञान विहार, दिल्ली-110092

इन प्रतिनिधियों के नामों की सूचना अखिल भारतीय ब्रह्मर्षि महासंघ के सचिव श्री जे. एस. भिमवाल को भी निम्नलिखित पते पर भेज दी जाये—

स्कवेड्रन लीडर जे. एस. भिमवाल
ई-37, कालकाजी, नई दिल्ली-110019

संविधान समिति के पूर्ण गठन के उपरान्त यह समिति संविधान का पूर्ण प्रारूप तैयार करके महासंघ के अध्यक्ष के पास भेज दें। जिससे उस पर नियमानुसार विचार किया जा सके।

3. संचालन समिति का बकाया खाता

कर्नल वाली ने संचालन समिति के सदस्यों को बताया कि कोंस्टिट्यूशन क्लब में बन्धुत्व की भावना के विकास के लिए जो एक सम्मेलन किया गया था। उसके लिए प्रत्येक वर्ग ने—सम्मेलन की आयोजिका मोहयाल एजुकेशनल सोसाइटी को 1500 रुपये देने का वायदा किया था किन्तु अभी तक इस धनराशि की अदायगी नहीं की गई है। भूमिहार समाज के मान्य सदस्य श्री आर. के सिंह ने इस खर्चे के निमित्त व्यक्तिगत रूप में 1500 रुपये का योगदान किया है जिसके लिए वे धन्यवाद के पात्र हैं—किन्तु कुछ सदस्यों ने इस योगदान की सराहना करते हुए भूमिहार समाज से अनुरोध किया कि 1500 रुपये की धनराशि भूमिहार-समाज के द्वारा सोसाइटी को दी जानी चाहिए, किसी सदस्य द्वारा व्यक्तिगत योगदान के रूप में नहीं। 1500 रुपये की अदायगी के प्रश्न पर मेजर जनरल पी. सी. मोहन के निवास स्थान पर कुछ समय पहले हुई मीटिंग में भी विचार किया गया था। जिसमें श्री आर. एस. त्यागी ने इस बात पर बल दिया था कि सम्मेलन के खर्च का भार सभी वर्गों को समान रूप से वहन करना चाहिए। इसलिए सभी वर्गों का दायित्व बन जाता है कि वे शीघ्र ही सोसाइटी को 1500 देकर उसका भार कम करें।

इसी समय श्री वाली जी ने स्पष्ट किया कि सोसाइटी इस खाते को अन्तिम रूप देना चाहती है इसलिए 1500 की धन राशि की अदायगी का मामला किसी न किसी रूप में तय हो जाना चाहिए। इस स्थिति में श्री रघुराजसिंह त्यागी ने त्यागी समाज की ओर से तथा श्री ओंकारसिंह गालव ने गालव समाज की ओर से 1500 रुपये अपने अपने हिस्से की अदायगी सोसाइटी को 7 अगस्त 1988 तक कराने की जिम्मेदारी ली। सभी सदस्यों ने यह आशा प्रकट की कि भूमिहार समाज भी इस धनराशि को अदायगी के मामले में इन दोनों वर्गों का अनुकरण करेगा।

[सूखा राहत] कोष :—

सूखा राहत कोष के लिए चन्दा एकत्रित करने के निमित्त कूपन की जो कापियां सदस्यों को दी गई थी। उनमें से बिना बिकी अधिकांश कापियां इस बैठक में लौटा दी गई। भूमिहार-समाज के श्री एम. एन. सिंह 6 मास से विदेश प्रवास के कारण इस मीटिंग में अनुपस्थित थे। इसलिए भूमिहार समाज को दी गई कूपन की कापियां प्राप्त न हो सकी। इस विषय में यह आशा प्रकट की गई कि श्री एम.एन. सिंह विदेश से लौटने के उपरान्त। बिकी हुई या बिना बिकी कूपन की कापियों का हिसाब समिति को दे देंगे। जिससे इस खाते को अन्तिम रूप से बन्द कर दिया जाय।

कानपुर सम्मेलन

कानपुर सम्मेलन के आयोजक श्री रामजी राय अखिल भारतीय ब्रह्मर्षि महासंघ की इस बैठक में सम्मिलित होने के लिए कानपुर से आये। महासंघ के सभी सदस्यों ने श्रीरामजी राय को सम्मेलन की अभूतपूर्व सफलता एवं उनकी आयोजन कुशलता के लिए बधाई दी। श्री रामजीराय ने सम्मेलन में उपस्थित होकर सहयोग देने वाले सभी सदस्यों के प्रति आभार प्रकट करते हुए आशा प्रकट की कि इस प्रकार का सहयोग उन्हें भविष्य में भी मिलता रहेगा। कर्नल वाली जी ने उन्हें बैठक की समस्त कार्यवाही से अवगत कराते हुए महासंघ की सफलता के लिए उनके पूर्ण सहयोग का अनुरोध किया।

इलाहबाद का सम्मेलन

ब्रह्मर्षि समाज कानपुर के सचिव श्री रामजी राय अखिल भारतीय ब्रह्मर्षि महासंघ के अध्यक्ष एवं सचिव के नाम इलाहबाद भूमेश्वर समाज के अध्यक्ष की ओर से एक निमन्त्रण पत्र लाये। इस पत्र से विदित हुआ कि इलाहबाद का यह समाज फरवरी 1989 की 11-12 तारीख को इलाहबाद में स्वामी सहजानन्द सरस्वती की स्मृति शताब्दी समारोह का आयोजन कर रहा है।

(शेष अगले अंक में)

RajGuru Math, Shivala, Varanasi Collection

CC-0. In Public Domain. Digitization by eGangotri/Sarayu Trust. Funding IKS-MoE-Grant-2

RNI No. 471065/87
D [SE] 83

मोहयाल टाइम्स

मासिक पत्रिका

मोहयाल एजूकेशनल सोसाइटी (रजि॰) नई दिल्ली

वर्ष : 2, अंक : 2 सितम्बर 1988 शान्ति — प्रगति — समृद्धि

दान क्रास चैक/ड्राफ्ट द्वारा 'मोहयाल एजूकेशनल सोसाइटी (रजि॰), नई दिल्ली के नाम भेजें। इस दान पर इनकम टैक्स ऐक्ट 1961 की धारा 80 जी के अनुसार छूट प्राप्त होगी।

कार्यालय :
श्री के॰के॰ वैद
कोषाध्यक्ष
53/9 अशोक नगर,
नई दिल्ली–110018
फोन : 538020

सम्पादक :
स्क्वैड्रन लीडर जे. एस. भीमवाल
ई-37 कालकाजी
नई दिल्ली–110019
फोन : 6430378

हिन्दी :
श्री अशोक लव

प्रकाशन सहयोग :
— मेहता नरेश चन्द्र दत्ता, गुड़गांव
— कुमारी ज्योत्सना बक्शी, गुड़गांव

वटक
— के कार[illegible]के [illegible]ान संदर्भों का गीत
[illegible]य

दोवें भरा बनके वसिये

□ मनीषा दत्ता

ओए पंजाबी भरावा ज़रा कर तू जेरा
इस्से सरज़मीं ते है दोवां दा डेरा
तेरा ते मेरा है सांझा बनेरा
तूं वणजा मेरा मैं वण जावां तेरा
मरीजां लई दुआ बनके वसिये
वतन विच दोवें भरा बनके वसिये ॥

[illegible]र्जमंदां सारा ऐ फितना जगाया
तैनूं कुछ पढ़ाया मैंनू कुछ सखाया
बद[illegible] मैंनू तेरे [illegible] पवाया
तूं वी लैके सो[illegible] मेरे सिर आया
ऐ भामड़ नूं ब॰ हवा दे रहे ने
कड़ाह खाके मुच्छां नूं ता दे रहे ने
खुदगर्जां लई गर्जमंद बनके वसिये
वतन विच दोवें भरा बनके वसिये ॥

ऐ लीडर ने, वेपेन्दे दे लोटे
ऐना साडे हत्थ फड़ाए ने सोटे
ऐ हिन्दी-पंजाबी दे झगड़े करावन
प्यो नूं पुत्त तों ऐ वक्ख करावन
वसदी धरा विच पये अग लावन
आ मिलके सबक एकता दा इनां नूं दसिये
वतन विच दोवें भरा बनके वसिये ॥ □

□ 113-अजपुरी, यमुना नगर

RajGuru Math, Shivala, Varanasi Collection

CC-0. In Public Domain. Digitization by eGangotri/Sarayu Trust. Funding IKS-MoE-Grant-2

RNI No. 471065/87
D (SE) 83

MOHYAL EDUCATIONAL SOCIETY (REGD)

Mohyal Times

MONTHLY ORGAN OF
Mohyal Educational Society (Regd) New Delhi

Vol. : II, Issue 3 October, 1988

PEACE — PROGRESS — PROSPERITY

Editor :
Sqn. Ldr. J. S. Bhimwal

Hindi :
SHRI ASHOK LAV

DONATIONS may be sent at the following address by crossed cheques/drafts, drawn in favour of MOHYAL EDUCATIONAL SOCIETY (Regd.) New Delhi. These donations will qualify for deduction under Section 80 G of Income Tax Act 1961.

Financial Matters :
Shri K. K. Vaid
Treasurer
53/9 Ashok Nagar
New Delhi - 110 018
Res. Tel. : 538020

Administrative Matters :
Sqn Ldr J.S. Bhimwal
Secretary,
E-37, Kalkaji
New Delhi - 110 019
Off. Tel. : 6430378

Publication Effort :
Mehta Naresh Chander Dutta
Gurgaon

Km. Jyotsna Bakshi (Bhimwal)
Gurgaon

Towards Our Goal

The formation o[illegible] Educational Society has not resulted from any random thought or fortu[illegible] br[illegible]wave. It is in consequence of many years of association and deliberations of visionery Mohyals who saw no other solution to our Unity, Solidarity and Progress except through the channels of good education; the education which is based on old values of our culture, the education over which we must have our own control seemed to them an inescapable necessity of the time.

The Society came into existence as a registered body in 1982 with well defined Aims & Objectives, in pursuance of which it established its first Mohyal Public School in 1983. It started its own media of mass communication in the name of 'News Bulletin' in July 1984 which has now acquired the status of a registered news paper with the popular name of 'Mohyal Times' since Aug 87 and is being published with unfailing regularity and punctuality every month.

Every year we have been holding the General Body Meeting to discuss our projects and program[illegible]nes & deliberate on the methods of achieving them through mobilization of human and financial resources of the entire Mohyal Community. All [illegible]hat has been possible, is as a result of this collective effort. The 6th General Body Meeting as scheduled for 1988 will be held on 19-20th November when the honourable members and delegates are expected to put their heads & hearts together once again to give further impetus to the progress of their Society and improve upon the past performance, to earn more laurel[illegible] for themselves.

The 6th General Body Meeting will lay more emphasis on issues like matrimonial & post matrimonial problems, eradication of dowry and social evils, day time marriages with utmost simplicity. Besides this the other subjects like career guidance and coaching consultancy/employment, cultural and sports activities etc will also be given due importance and consideration. Invitations are being extended to all concerned and participation by Presidents/Secretaries/Representatives of all Mohyal Sabhas and the G.M.S. should be the right course to tackle these gigantic issues of highest importance.

All well meaning Mohyals of right wisdom are at the back of the Society and their active strength in the roll of honour of the Society's membership was 188 in Nov 87. This is going to touch the 250 mark by the time we start deleberating to strengthen it further on 19 Nov 88. A jump of more than 50 members in a year is no mean achievement when the number includes a good number of partishtat members.

RajGuru Math, Shivala, Varanasi Collection

CC-0. In Public Domain. Digitization by eGangotri/Sarayu Trust. Funding IKS-MoE-Grant-2

The financial position of the Society has also considerably improved since the last General Body meeting when it was 4½ lac and now expected to be over 7 lacs. This is a phenomenal jump as a result of greater consciousness and awareness ih the Commuuity of the progress & achievements of the Society.

The media of the Society the 'Mohyal Times' having taken over the charge from the 'News Bulletin' in Aug 87 is a registered monthly which has presented its published matter of interest and inspiration on 200 solid quarter size pages so far. It is slowly but steadily building into a full length Mohyal Monthly. It has come to stay as the second popular magazine after Mohyal Mitter, the dear old organ of the Community. Two together will pull the yoke of the Mohyal plough of progress & prosperity and the pens of the members of the Community will work like swords to cut the evils that are creeping into our Society and will guard the old customs & traditions through their pages which will act like shields of honour and dignity of this martial race.

The Mohyal Public School of the Society within a short period of 5 years is about to grow into full fledge status of a higher secondary school. The process of its recognition has been set into motion with the essentiality certificate already in our hands. The battle for land allotment has already been won but for issue of the allotment letter which is awaiting signature of the competent authority. The Society is now actively concerned about the building plans of the school which will be another subject of discussion during the forth coming General Body Meeting. If we are in a position we may lay the monomental foundation stone as well on this important occasion.

The Society has been instrumental in the establishment of Akhil Bharataya Brahamarshi Maha Sangh for Unity & Solidarity of the fraternity. As a result, a greater understanding is developing between the various constituent units of this organisation ; the Mohyals, Galabs, Bhumihars & Tyagis. This association has widened the horizon of of our outlook. Slowly and gradually we may eccept the other sections of the Ayachak Brahmins from other parts of the country to join this Sangh and come into its orbit on social front.

Shri L.P. SHAHI, Hon'ble Minister of State for education & culture, life member of the Society, has already very kindly accepted the invitation of the Society to attend its 6th General Body Meeting being held on 19-20th Nov 88 at Mohyal Saraswati Mandir, R.K. Puram III, New Delhi. Like wise a number of other high dignitaries are also likely to grace the occasion. It is therefore desireable and utmost important that all members & dear well wishers of the Society make all possible efforts to assemble at Mohyal Saraswati Mandir as per the timings and programme being issued to them along with the working paper in due course of time. Let us all join together to make our Community's above function a great success with our valuable participation and delibrations on matters before us.

RajGuru Math, Shivala, Varanasi Collection

CC-0. In Public Domain. Digitization by eGangotri/Sarayu Trust. Funding IKS-MoE-Grant-2

Progress Report

The meeting of the Society was held on 25 Sept 1988, at Mohyal Saraswati Mandir, R.K. Puram III, New Delhi, presided by Col B.N. Bali. Two minutes silence was observed in memory of the following departed souls who left for their heavenly abode in the recent past.

1. Bakshi Jang Bahadur Chhibber, a Moh-Mohyal stalwart, Ex-Editor of Mohyal Patrika Bombay, on 8th Sept 88, at Bombay.
2. Smt Ram Rakhi w/o Late Mehta Mangal Sain on 11 Sept 88 at 102 Old Gandhi Nagar near Gurudwara Ghaziabad.
3. Wife of Late Prof N.K. Dutta of Delhi University on 19 Sept 88. Kirya was held on 29 Sept 88.

Rz C.R. Bali (Retd) Rly. Guard from Harthala Moradabad (U.P.) was welcomed by the president and congratulated on qualifying to become a life member of the Society. It may be mentioned that Rz C.R Bali is a devoted Mohyal who has earned this distinction by paying Rs. 1200/- in regular instalments spread over a period. Similarly Shri I.D. Mehta Vaid from Tilak Nagar New Delhi, a founder member of the Society is also regularly paying his monthly instalments and has decided to pay the balance in the next monthly meeting in Oct 88 to qualify for entry into roll of honour of Society's founder life members.

In line for the life membership of the Society are also many other stalwarts of the Community who are so prompt and regular in their remittance every month of their instalments that these are received by the Society on dot in the first week itself. Among them are Rz Munshi Ram Vaid President M.S. Sarai Rohilla and Ch. G.L. Datta Josh Partishtat member G.M.S. and member Mohyal Mitter publication committee.

Land Allotment

There is no change in position as reported in last issue. The allotment anthority letter is expected any time. In the meantime the Society has been able to muster its strength in the financial front. The funds are now near 7 lacs mark which is likely to be crossed by the time we go for the General Body Meeting. Members like Rz K.C. Bali from Ambala are eagerly awaiting the good news to sign the cheque of the promised amount. The land allotment shall be the red letter day in the history of the Society and the Mohyal Community which shall usher in a new era of progress of the community.

Progress of Committees

The President briefed the members that meeting of consultancy/employment/cultural committee held at the residence of Dr. R.K. Chhibber on 17 Sept 88 was very fruitfull. A number of constructive proposals were considered and decisions taken to rejuvinate the efforts already being put in that direction. A detailed report will be submitted by Dr. R.K. Chhibber in the next meeting of the Society.

Matrimonial Committee

Some additional concrete decisions have been taken to strengthen the efforts in matrimonial/post matrimonial matters. It was decided that Local Mohyal Sabhas have to play a major role in this direction to ease out this problem. The Society should take the initiatives to call for a convention of various Mohyal Sabhas and discuss this problem with their delegates to arrive at a collective understanding & action as suggested by the committee of the Society on this subject. The General Body Meeting on 19-20 Nov 88 is the most suitable occasion to involve the members of the Society

Space donated by : Mehta Naresh Chander Dutta (Gurgaon)

RajGuru Math, Shivala, Varanasi Collection

CC-0. In Public Domain. Digitization by eGangotri/Sarayu Trust. Funding IKS-MoE-Grant-2

and the delegates of the Mohyal Sabha to work out a common approach to this problem. Besides helping the process of mutual contact between the desiring parties, for matrimonial alliance, it wa s also very important to impress upon them to follow the advice of the Society to observe simplicity and Vedic purity on these auspicious occasions. The community should get rid of the evil of dowry as well. Let us maintain our Mohyal Traditions which have kept us together through many a rough weathers, that this brave Community has faced over the years.

In line with the advice of the Society, Mohyal Sabhas Yamunapar, Noida and Gurgaon have already confirmed action which is a very good reaction indeed. Maj. S.S. Datta Secretary Public Relations of the Society said that as President of Mohyal Sabha Janakpuri he can speak on behalf of the Mohyals of Janakpuri that they whole heartedly support this move of the Society & have already commenced work on the same lines to maintain a register with the required updated information. He assured full cooperation of his Sabha to the Society in this respect.

Working Paper

The draft working paper prepared by Dr. M L. Mehta Secretary of the Society was put up before the house. The house ruled that broad lines were already discussed & accepted in the last meeting. Let the president go through the final working paper & decide about its issue to members & delegates attending the General Body Meeting.

Recognition Mohyal Public School

Shri K.N. Mehta, Life member, Manager Mohyal Public School confirmed that action as necessary has been taken within the time limit set by the Delhi Administration for recognition of schools. In this respect Maj Gen D.N. Chhibber (Retd) from Army Education Department Conveyed his readiness through Maj S.S. Dutta life member, Secretary Public Relations, for any assistance in the matter. Maj Gen Chhibber was thanked by the house for his kind gesture. The President said that he shall get in touch with General Sahib in this respect. Dr M.L. Mehta Joint Secretary University Grants Commission sought more information about the level of the case for recognition of School as pending with the education department of the Delhi Administration and offered his help in the matter. The helping gestures of both the members were very much appreciated by the house. It is a typical character of a Mohyal very rightly depicted through Ballads as we read in Mohyal History. It says :—

Mohyal kahave so Jo Appna Ap Mohave,
Mohyal Kahave so sumangal sadan Manave.

meaning :—

He to be called a Mohyal is fit,
who seeks another's benefit.
The claim to Mohyal breed,
implies noble acts and virtous deed.

"We know, the noble project of the Society rings many bells in many hearts and they all respond like Mohyals, as the Mohyals should do. Every Mohyal involved with the Society glorifies this noble character which has come to us down the line & preserved through the ages to this day, through the noble efforts of General Mohyal Sabha which has kept us together well knit & well united for nearly 100 years now."

—Editor

Souvenir Publication

The President gave the account of efforts on collection of funds through advertisements in the Souvenir and said many promises made are still to be fulfilled and members should now act in right earnest and waste no more time to collect the maximum possible Ads within their reach. He said, the will is there in every Mohyal, the lethargy in some cases is unlike Mohyal and which is not understandable.

Space donated by : Km. Jyotsna Bakshi (Bhimwal)

RajGuru Math, Shivala, Varanasi Collection

CC-0. In Public Domain. Digitization by eGangotri/Sarayu Trust. Funding IKS-MoE-Grant-2

"We quote a ballad from Mohyal History once again. It says :—

Mohyal Kahaven so Karen Kartut Changeri,
Mohyal Kahaven so dan den Karan daleri.

Meaning :—

He who aspires to be the Mohyal's part, must act generously with a lion heart".

—Editor

The President requested the members to deliver the goods and help in the effort to make it worthwhile. The Souvenir can not be delayed any more and must be published & relased during the General Body Meeting scheduled for 19 Nov 88. The following were further nominated on the Souvenir publication committee.

1. Shri Subhash Dutta Jheel Kuranja
2. Shri Pawan Bakshi ,,
3. Shri D.K. Mohan West Zone Delhi

Accounts for the month of Aug. 1988

The Treasurer Shri K.K. Vaid, Life Member presented the accounts of the Society for the month of Aug 88. The members noted with pleasure the trend in gradual buildup of very healthy state of the Society's funds which are now touching almost 7 lacs mark. The accounts were passed as follows :

Balance-Sheet for the month of Aug. 1988

Terms Deposits with Bank	4,50,000.00
S.B. Deposits with Bank	2,04,338.04
Cash in Hand	579.03
Balance as on 31-7-88 Total	6,54,917.07

Add—Amounts received in Aug. 1988

By donations	10,312.00	
,, Souvenir Collections	3,450.00	
,, Collection from Telephone Booth	161.00	
School—Fees for Aug, 88	36,479.00	
,, —Collection from sale of different items	10,183.00	
	+	60,585.00
		7,15,502.07

Less—Amounts debited in Aug. 1988

To Printing & Stationery	3,902.95	
Telephone Bill	1000.00	
School-		
Salary to staff for 7/88	19,804.00	
Expenses for Science Lab.	8,869.00	
Misc. Exp. incurred in 88	4,520.00	
	−	38,095.95
	Total	6,77,406.12

SUMMARY

Terms Deposits with Bank	4,50,000.00
S.B. Deposits with Bank	2,27,403.09
Cash in Hand	3.03
Balance as on 31.8.1988	Rs. 6,77,406.12

Letter to the Editor

Commander V.K. Mohan VSM General Manager Naval Canteen Services Bombay writes :—

RajGuru Math, Shivala, Varanasi Collection

CC-0. In Public Domain. Digitization by eGangotri/Sarayu Trust. Funding IKS-MoE-Grant-2

"I have been reading with interest the efforts being made by Mohyal Educational Society towards raising of funds for the children's education. While all these efforts are laudable, it is my humble suggestion that we as a Community may go a step further by making more contribution in kind (other than education) towards human cause in particular. One such example could be 'Eye Donation' and this help can be rendered by any Mohyal irrespective of his/her financial status. For this purpose, all concerned may need to be briefed with special reference to the following points :—

(a) One Donor's eyes can give sight to two blind persons.

(b) Through donation, the Donors eyes can live after him.

2. For further details kindly contact "Times Research Foundation", Times House, 7 Bahadurshah Zafar Marg, New Delhi-110002.",

3. As regards my self I along with my wife and son have already forwarded the eye donation declaration to the above mentioned adress for their further action.

"A very laudable suggestion indeed from Cdr V.K. Mohan which was put up in the meeting & appreciated by the house, Cdr V.K. Mohan will be glad to read the following as the Mohyal like response from the members of the Manaing Committee. We thank Cdr. Mohan for a thoughtful letter.

—Editor

Eye Donation

The letter of Cdr V.K. Mohan to the Editor Mohyal Times & Secretary of the Society Sqn Ldr J.S. Bhimwal Partishtat member was read in the meeting and very much appreciated by the house. It was decided that very rightly the subject needs to be explained to the general Public and they need to be educated for this kind of generousity of donation even after one's death. It was decided that the Society should organise an Eye Donation effort on 19 & 20th Nov 88, during its General Body Meeting & the Annual Function of Mohyal Public School, when a large gathering will be there. The 'Times Eye Research Foundation' should be invited to send a representative to complete the paper work and receive the individual Eye Donation Declaration from the donor members concerned.

The President said that he shall be the first to donate his eyes on that occasion. Every member present conveyed his willingness to donate his eyes but they were only not aware of the process and the procedure to go about in such donations.

New Partishtat/Life Members

We welcome the following on their elavation to Partishtat/Life members of the Society.

Partishtat Member

Rzd. K.D. Bali, Inderpuri, New Delhi

Life Members

1. Shri H.S. Mohan founder member
2. Shri T.S. Mohan, Defence Colony New Delhi.
3. Shri Ashok Kumar Chhibber, President AIMYF Mehrauli.
4. Rzd Vishwa Mitter Bali, Vikram Vihar New Delhi.

Editors Mail

* Rz Megh Raj Bali Editor Chingari Weekly (Urdu) published from Rajouri (J&K) has been kind enough to convey his thought as follows :

'I am regularly getting 'Mohyal Times' and reading it with interest. I suggest that Mohyal Times should also take the cause of educating Mohyals about their past history"

RajGuru Math, Shivala, Varanasi Collection

CC-0. In Public Domain. Digitization by eGangotri/Sarayu Trust. Funding IKS-MoE-Grant-2

"Yes, Bali Sahib, our Community has a glorious past, well recorded in the history books which should be conveyed to the people for their inspiration. The 'Mohyal Times' is quite aware of this necessity. You will be glad to note that this issue itself in a way refers to our past history as depicted in the Ballads of Mohyals. The Sept issue of Mohyal Mitter has already started with the Ballads & Kabbits as published in the revised 'History of Mohyals' by Rz A N. Bali M.A. The Editor in both the Community's leading magazines is one & the same person. We thank you for your interest in the Society & its Mohyal Times".

—Editor

* Shri Arvind Sharma M.A., LLB., J.D. (England) Advocate High Court from Allahabad writes :

"I was at Kanpur and I am really pleased to know about your Aims and the work you are doing. The running of an educational institution and publication of, Mohyal Times' is the best step you all have taken in fulfilling the objects of your Organisation".

May I have the pleasure of becoming the member of your organisation being a Bhumihar by caste. As such please be kind enough to send me the prescribed form and other details which you feel necessory. A copy of the latest issue of 'Mohyal Times' will also some what fulfill my curosity in this regard.

All good wishes to the fraternity brothers"

"Sharma ji we thank you for your letter and kind interest shown for 'Mohyal Educational Society (Regd) New Delhi' and its activities. You are a well wisher of the Society therefore qualify to be on the mailing list of Mohyal Times. Latest copy is in post already as desired. There is no subscription for "Mohyal Times".

As regard membership of the Society, it is open to Mohyals and members of the fraternity only. We have a good number of frarernity brothers & sisters from Bhumihars & Tyagis as its life members which is based on donations to the Society as follows & approval of the Managing Committee/General Body.

Donations that qualify for membership

1. Life Membership		Rs. 1100, Lumpsum
2. Partishtat	,,	Rs. 5100/- & above
3. Patron		Rs. 11000 & above

The donation may be sent through crossed cheque/draft in the name of Mohyal Educational Society (Regd) New Delhi. The exemption as applicable under section 80 G of Income Tax Act 1961 is available for such donations. There are no Forms or application for this purpose".

—Editor

Next Monthly Meeting Change in Timings

* In view of another popular interest T.V. Serial 'Mahabarata' which has commenced from 2nd Oct 88, it is felt the morning timings for the monthly meetings of the Society will conflict with the timings of this Telecast. It is therefore decided that the monthly meetings of the Society should be held in the afternoon. (3.30 PM to 5 PM Sharp).

* The next meeting therefore will be held on 30th Oct 88 at Mohyal Saraswati Mandir R.K. Puram III at 3.30 PM sharp & will end at 5 PM sharp. The shift from (Third Sunday) 23rd was necessitated because of the Annual Mohyal Youth Camp being held on this day at Kankhal Hardwar.

Rz K.L. Bali (Capt INA) a Fine Example

Rz K.L. Bali (Capt INA) life member of the Society is a fine example of selfless service for the cause of his dear Community. Inspite of age handicaps he tries himself to associate with the cause of Society through various ways & means which one can wel ldo without moving out of his house. His efforts include frequent supply of material of interest for publication in Mohyal Times, donations from Mohyals and other valuable suggestion. We thank him for that and pray for his good health and long life so that he may continue with his service as before.

—Editor

RajGuru Math, Shivala, Varanasi Collection

CC-0. In Public Domain. Digitization by eGangotri/Sarayu Trust. Funding IKS-MoE-Grant-2

Happy News

* Km Mamta Mehta Vaid D/o Shri Subhash Mehta Vaid grand daughter of Late Shri Bhimsen Vaid secured admission in Engineering studies (Electrical & Electronics) on merit. Her father donated Rs. 100/- to the Society on this happy occasion.—**Congrats**

* Rz C.R. Bali life member Harthala Rly Colony Moradabad donated Rs. 222/- to the Society to mark the happy occasion of his 61 birthday, Second birthday of his grand son Saurab Bali on 5 Sept 88 and 4th birthday of his grand son Gaurav Bali (both sons of Shri N.K. Bali)—**Congrats**

* Miss Mona Bali D/o Rz Bhagirath Nath Bali Janakpuri New Delhi celebrated her birthday. Her father donated Rs. 21/- to the Society on this happy occasion. —**Congrats**

* Shri V.P. Datta (Retd) Station Master Lajpat Nagar Jallandhar City celebrated his 75th birthday. On this happy occasion he donated Rs. 100/- to the Society—**Congrats**

* Shri Sohan Bali S/o Rzd Ram Parkash Bali Ex M.L.A Nangal (Pb) was married to Km Neelam D/o Smt & Dr. M.B. Gautam of Najafgarh. Reception was held on 24 Sept 88 at their residence Sector 1, Naya Nangal—**Congrats**

* Km Minakshi D/o Smt & Shri Romesh Chander Bali B-43, Neeti Bagh New Delhi-49 was married to Pradeep S/o Smt & Shri K.L. Batura on 21 Sept 88 at New Delhi—**Congrats**

* Master Aditya Bali & Miss Parul Bali both children of Er S.C. Bali Superintending Engineer (N.P.C.C.) stood first in their respective classes in Delhi Public School. Their grand father Rzd Vishwa Mitter Bali (Dinga Niwasi) donated Rs. 21/- each to Mohyal Educational Society & the G.M.S. on this happy occasion. He also donated Rs. 1100/- to the Society to qualify as the honoured life member of the Society —**Congrats**

* Shri Virender Datta S/o Smt Satya Datta & Ch. Wazir Singh Datta Gurgaon both Life Members, General Manager International Operations at Welcome group has been awarded the certified Hotel Administration CHA designation by the Educational Institute of American Hotel and Motel Association.

  The CHA is the most prestigious designation offered by the Educational Institute. To qualify for this distinction hotel executives must demonstrate academic achievement and industry experience.

  We congratulate Shri Virender Datta on this fine achievement.

Sad News

* Smt Ved Rani Vaid W/o late Shri Raghunath Vaid left for her heavenly abode at Meerut. Kirya was held on 13 Aug 88. Vaid parivar donated Rs. 11/- to the Society through M.S. Meerut on this sad occasion.

* The third Death Anniversary of Late Smt Maya Devi mother of Mehta Darshan Lal Chhibber Retd Manager PN Bank 73-A Model Town Yamuna Nagar was held at Yamuna Nagar recently with great solemnity by members of her family. She was a very pious and selfless lady. On this occasion her son donated Rs. 50/- each to the Society and the G.M.S. Deeply remembered by her son Mehta Darshan Lal Chhibber, daughter in Law Smt Satya Devi, grand sons Anand, Raj, Vinod & Nand and great grand sons Sonu, Monu, Tonu, Gonu & Cheenu.

Prayers for Good Health

We offer prayers for good health of the following members who are not well of late.

RajGuru Math, Shivala, Varanasi Collection

CC-0. In Public Domain. Digitization by eGangotri/Sarayu Trust. Funding IKS-MoE-Grant-2

* Shri Krishan Kumar Chhibber of RK Puram New Delhi S/o Late Shri Harjas Rai Chhibber, nephew of Shri S D. Bali.
* Father of Bakshi Rajender Datta from Gurgaon admitted in Batra Hospital Intensive Care Unit due heart problem.
* Bitto elder son of Shri M M. Mehta Chhibber life member of Society of Mehta Tent House, met with an accident and now recoverying.

Good Generosity

Rzd Vishwa Mitter Bali of 181-A, Block 29, Vikram Vihar New Delhi-24 is a strong supportet & well wisher of Mohyal Educational Society since a long time which has been evident from his frequent donations to the cause of the Society on own initiative for which he always finds a good occasion. The grand success in school of his grand children came handy for him to donate generously to the Society to earn the place of honour as its life member.

We pray for good health & long life of Rz V.M. Bali and continued support for the good cause of the Society.

—Editor

HEALTH CARE & TREATMENT

FOOD HABITS OF A HEALTHY PERSON

—Col. (Dr.) J. C. Bali VSM

Health survey carried out recently in Delhi revealed that about 40 per thousand of population is suffering from Coronary Heart Disease and 120 per thousand is suffering from High Blood Pressure.

Food is a very important for all living beings and right type of food is essential to keep body and mind healthy. Food has a profound effect on both mind and body which act and react upon each other.

Food consists of the following :—

1. Carbohydrates (including Sugar)
2. Proteins
3. Fats
4. Water
5. Vitamins
6. Minerals
7. Fibres

Carbohydrates, Proteins and Fats produce energy. Proteins also provide for building and repair of cells and tissues.

Carbohydrates

Cereals are main source of Carbohydrates, but the outer pericarp of wheat and rice are the most nutrient part and must not be destroyed in milling, polishing and excessive cooking.

These provide essential vitamin and roughage and hence very important ingredients of cereals.

65% of foods we eat usually are in the form of carbohydrates but each ounce of carbohydrates when burnt in the body provide 120 calories. Ratio of carbohydrates, protein and fats should be 2 : 1 : 1.

Sugar contained in the Candy, Soft Drinks and sweets produce excess of instanteneous energy. Hence too much of these tends to increase weight and can cause Diabetes Melitas in later age and harm the teeth.

Proteins

The best source of Protein is in Non Vegetarian food and can be easily assimilated in the body as compared to Vegetarian Food.

Cholestral

The yolk of egg and excessive fat accompaniment in meat is not recommended because of its harmfull effects on Heart and Circulatory System.

Fats

Unsaturated Fats in the Sun Flower Oil, Til oil, Coconut oil etc are preferred to saturated fats, like milk, ghee, butter etc., because these have tendency to get deposited in Coronary

RajGuru Math, Shivala, Varanasi Collection

CC-0. In Public Domain. Digitization by eGangotri/Sarayu Trust. Funding IKS-MoE-Grant-2

Arteries—other arteries and vital organs like Heart, Kidney, Liver etc. Hence milk, ghee, butter, Milk-cheese should be used sparingly in old age.

Minerals

At least 25 minerals from Calcium to Zinc have been defined and shown to be needed to to make up the Human Body. They are amply found in fresh raw vegetables and fruits, hence it is recommended to eat fair amount of these in raw Salads with our food.

Vitamins

Vitamins A D E K are stable in fat and are soluble and hence they may not be eaten in each daily meal.

But other vitamins like C & B complex fairly dissolve in water and hence are not stable and cannot be stored in body in large amount. Therefore if taken in large quantity on a given day even are excreated in urine. For example if you take 7 oranges or lemons once in a week, one perhaps will be absorbed by the system and others excreated in the urine.

Water

Potable water is very important part of food and hence must be taken in sufficient quantity at regular intervals for efficient functioning of Digestive System.

Fibres

Fibres in the food provide roughage and are present in vegetables and fruits must be taken in sufficient quantity to provide roughage otherwise one is likely to suffer from Chronic Constipation.

USEFUL GUIDELINES FOR EATING HABITS

1. Try to eat at proper meal times and do not frequently eat in between meal times. As it does not give rest to Digestive System and one tends to over-eat.
2. Vegetarians should use 'SOYA BEANS' more for their Proteins.
3. Do not eat too much of sugary items rightly called junk food, because it harms your teeth and tend to make you over weight.
4. Do not drink too much of sweet cold drinks..
5. Eat plenty of well washed Raw Vegetables and fruits in the form of salads.
6. Try to avoid too much of fried eatables.
7. Wheat and Rice should be taken with Husk etc. and not as paraboiled.
8. Drink sufficient Potable water daily and have so in Hot Weather as you loose more while prespiring.
9. Do not over eat.
10. Do not eat too much of salt because it causes High B.P. Sufficient salt is present in vegetables.
11. Eat only when you are hungry.
12. It is better to fast than over eat.
13. Do check your weight periodically.

Donations :

1. Shri L.K. Bali, Vashi, New Bombay — Rs. 250/-
2. Dr. M.M. Datta, Director Surgeon, M.K. Datta Hospital Ambala Cantt. — Rs. 1001/-
3. Shri S.N. Mehta (Chhibber), Prendirghast Road, Secundrabad. (Souvenir Advertisement) — Rs. 1000/-
4. Shri V.M. Mohan, M/s VAL Polydoor Pvt Ltd Vidya Nagar, Hyderabad (Souvenir Advertisement) — Rs. 1000/-

RajGuru Math, Shivala, Varanasi Collection

CC-0. In Public Domain. Digitization by eGangotri/Sarayu Trust. Funding IKS-MoE-Grant-2

5. Dr. P. Anand Kumar, Hyderabad Rs. 251/-

6. Mrs & Mr S.N. Rao, Hyderabad Rs. 151/-

7. Shri Subhash Mehta (Vaid) Sita Phal Mandi Hyderabad on the happy occasion of securing a seat in Engineering (Electricals & Electronics) on merit by his daughter Km Mamta Mehta, Vaid, (grand daughter of late Shri Bhimsain Vaid) Rs. 100/-

8. Shri Hariom Ji Garg, Hyderabad Rs. 101/-

9. Shri R.K. Goel, Secunderabad Rs. 501/-

10. M/s Crown Enterprises, Distributors Tata Oil Mills Ltd, Hyderabad Rs. 350/-

11. Ch. G.L. Datta, Josh, Malviya Nagar. New Delhi towards regular monthly instalments Rs. 100/-

12. Vaid Pariwar through Mohyal Sabha Meerut on the sad occasion of Kirya held on 13 Aug 88 in r/o late Smt Ved Rani Vaid w/o late Shri Raghunath Vaid, resident of Rama Katir, Tilak Road, Begum Pur, Meerut Rs. 11/-

13. M/s John Oakey & Mohan Ltd, Mohan Nagar, Ghaziabad (Souvenir Advertisement) Rs. 1500/-

14. M/s A-One Stationer, Book Sellers & Stationers Dr Mukherjee Nagar, Delhi (Souvenir Advertisement) Rs. 250/-

15. Shri Sat Bbarat Chhibber kartarpura Yamuna Nagar Rs. 100/-

16. M/s Rai Surgical Works, Bhagirath Palace, Delhi Rs.1500/-

17. Shri C.R. Bali, Harthala Rly Colony, Moradabad on the happy occasion of his 61st birthday and

(a) 2nd birthday of his grandson Saurab Bali on 5 Sept 88

(b). 4th birthday of his grand son Gaurav Bali on 26 Sept 88 (both sons of Shri N.K. Bali) Rs. 222/-

18. Dr. M.L. Mehta & Smt Kanwal Mehta, Janakpuri, New Delhi on the success of their son, Sh. Ravi Mehta (Chhibber), who secured Ist Division in BSc Pharma from Delhi University and was appointed for Management Training in CIBA at Delhi Rs. 51/-

19. Smt & Rzd Bhagirath Nath Bali, Janakpuri New Delhi on the happy occasion of the birthday of their daughter Miss Mona Bali Rs. 21/-

20. Smt Savitri Datta, Sarvodya Enclave, New Delhi sale of coupons of Rs 2/- each by her dear daughter. Rs. 422/-

21. Shri H.S. Mohan Rs. 1100/-

22. Shri T.S. Mohan, Defence Colony New Delhi Rs. 1100/-

23. Shri Ashok Kumar Chhibber President A.I.M.Y.F., Mehrauli, New Delhi Rs. 1100/-

24. Rzd Vishwa Mitter Bali, Vikram Vihar, New Delhi Rs. 1100/- for life membership of the Society and Rs. 21/- each to the Society and the G.M.S. on the success of his grand children, Master Aditya and Miss Parul Bali Chidren of Shri S.C. Bali Supdt Engr (MPCC) in their respective classes from Delhi Public School. They stood Ist in their classes Rs. 1142/-

RajGuru Math, Shivala, Varanasi Collection

CC-0. In Public Domain. Digitization by eGangotri/Sarayu Trust. Funding IKS-MoE-Grant-2

25. Shri Shri Paul Yadav, Nehru Vihar, Delhi Rs. 11/-

26. Shri Arun Sharma, Vishnu Garden, New Delhi Rs. 11/-

27. Shri Tara Singh, ESI Colony, Raja Garden, New Delhi Rs. 11/-

28. Shri Raghubir Prasad, Kartar Nagar, Delhi Rs. 11/-

29. Shri Ram Kumar, Parmanand Colony, Delhi Rs. 11/-

30. Shri Ravi Kumar, Indra Vikas Colony, Delhi Rs. 11/-

31. Shri Deepak Raj Chhibber, Ashok Vihar III, Delhi Rs. 50/-

32. M/s Triveni Graphics, Dr. Mukherjee Nagar, Delhi (Souvenir Advertisement) Rs. 350/-

33. Shri V.P. Datta, Retd Station Supdt, Lajpat Nagar Jallandhar City, on the auspicious occasion of his 75th birthday Rs. 100/-

34. Shri Darshan Lal Mehta, MA (English, Economics, Hindi) C.A.I.I.B. Retd Manager, P.N.B. Model Town, Yamuna Nagar on the sad occasion of the 3rd Death Anniversary of his mother Rs. 50/-

35. Shri I.D. Mehta (Vaid) as part of repair monthly instalment as Rs. 20/- PM for five months. Rs. 100/-

36. Rzd Munshi Ram Vaid as part of regular monthly instalments for the month of Sept 88 Rs. 200/-

37. Principal & 22 teachers of Mohyal Public School regular monthly donations at Rs 10 per head Rs. 230/-

38. Rzd K.D. Bali, Inderpuri, New Delhi Rs. 4100/-

39. Km Jyotsna Bakshi (Bhimwal Gurgaon Rs. 100/-

Amendment Mohyal Times—May 88 Issue

Under 'Donations, Sl. No. 1 for Shri V.B. Mehta (Chhibber) read Shri V.M Mehta (Chhibber) Sector 7, Gurgaon. Error is regretted.

Nargis Foundation helps the helpless

A foundation established seven years ago in memory of film actress Nargis Dutt is fast growing into an international effort to help people in backward areas of India with advanced medical facilities, having raised well over $1 millon so far.

The Prime Minister, Mr Rajiv Gandhi, has lauded the work of the Nargis Dutt Memorial Foundation in the field of voluntary health care and medical treatment. "By involving the Indian community in the US it has been able to provide relief to many from suffering and pain", he said in a message read out at the seventh annual dinner of the foundation in New York.

Mr Gandhi said that it is laudable that the foundation has been doing much of its work in rural India. Such charitable efforts for a noble cause is the finest homage to the great artist of the Indian Screen after whom the foundation is named".

RajGuru Math, Shivala, Varanasi Collection

CC-0. In Public Domain. Digitization by eGangotri/Sarayu Trust. Funding IKS-MoE-Grant-2

About $1 lakh was raised at the dinner attended by nearly 400 people, each paying $100. Besides, many of them announced donations. Mr Sunil Dutt, MP, Mr C.R. Gharekhan, Indian Ambassador to the UN, the Indian Consul-General, Mr Alan Nazareth and film producer Ismail Merchant were among those present.

The foundation, which was started in New York after Nargis died of cancer, has now chapters in several countries, including Canada, Britain, Hong Kong, Thailand and Kenya. Chapters are proposed to be opened in Switzerland, Japan and Australia.

—The Hindustan Times, 4.10.88

Fraternity News

—A.N. Rai

* Miss Alka Tyagi has been elected as a member of the Central Committee of the Delhi University Students Union.
* Prof M.M.P. Singh is an Executive Member of the Delhi University Teachers Association.
* Dr Ramjee Singh is the General Secretary of Bihar State University and College Teachers Association.
* Prof S.M. Paranjape is the General Secretary of Bombay University and College Teachers Union.
* Shri S.N. Sinha and Shri Shailendra Kumar have been elected President and General Secretary respectively of the Hindustan Times Employees Union, New Delhi.
* Shri P. Chhibber has been elected General Secretary of the People's Union for Civil Liberties (PUCL).
* Shri Gaya Singh has been elected General Secretary of World Steel Trade Unions Federation.
* Shri D.D. Desai has been elected General Secretary of Motion Pictures Association, Delhi.
* Shri Naresh Mohan, Executive President the Hindustan Times Ltd, has been elected Vice-President of the Indian Newspaper Society, (INS).
* Shri Shyam Sunder Singh Deeraj is the President of Bihar State Youth Congress.
* Shri Kailash Pati Mishra, M.P. is the Secretary of Bhartiya Janta Party.
* Shri Suraj Narain Singh is the General Secretary of Bihar State Communist Party of India (CPI).

Happy News

* On 68th birthday of Shri P.L. Bakshi 757 Sector 14 Gurgaon falling in 19.10.88. his daughter Km. Jyotsna Bakshi donated Rs. 68/- to the Society—**Thanks & Congrats**
* On third birthday of Baby Aastha her Massi Km Jyotsna Bakshi Bhimwal donated Rs. 32/- to the Society. Baby Aastha is D/o Smt Rashmi & Shri Prithipal and grand daughter of Smt & Shri P.L. Bakshi —**Congrats**

RajGuru Math, Shivala, Varanasi Collection

CC-0. In Public Domain. Digitization by eGangotri/Sarayu Trust. Funding IKS-MoE-Grant-2

6th All India Mohyal Youth Camp

We heve pleasure to inform our readers that All India Mohyal Youth Forum (Regd) has announced to hold the next All India Mohyal Youth Camp on 21st to 23rd October 1988 at Haridwar & Rishikesh. Those interested may please contact the undermentioned for booking and other derails.

Participation Fee	Delhi	Outside	Membership
1. Adults and Guardians per person	150/-	125/-	10/-
2. Children (6-15) years per person	125/-	100/-	10/-
3. Joining directly at Camp Site per person	75/-	75/-	10/-

Please contact

(i) Ashok K. Chhibber
President A.I.M.Y.F.
8/901 Mehrauli
New Delhi-110030
Tel : 654344 PP

(ii) Ashok Bali
Gen Secretary A.I.M.Y.F.
WZ-221/68 A Vishnu Garden
New Delhi-110018
Tel : 5415882

Some Suggestions for 6th All India Mohyal Youth Camp

* This time the camp is being held at Haridwar & Rishikesh the most sacred places of pilgrimage of our Community where records of pilgrimage of our ancestors in their own hands are held by the Pandas. These records may be mostly written in urdu the script which the present day youth is not conversent with. Help can be taken of those elderly members who know the language and may join the camp with their wards. These records can be lifted from there in manuscript copies or photostat copies and brought back for further studies. These are bound to throw useful light on our past which will be found interesting to the members of the concerned families.

सीना दत्ता की दो कवितायें

॥1॥ मोहयाल वह फौलाद जिसकी किसी से टक्कर नहीं ।
मोहयाल वह फौलाद जो टूटे पर झुके नहीं ।।

मोहयाल वह मोहयाल जो करे सदा सबल का काम ।
मोहयाल वह औलाद जो पर्वत-ए-दीगारे का नाम ।।

यदि मोहयाल परिस्थितिवश झुक गया ।
समझ लें मानो काल-चक्र रुक गया ।।□

॥2॥ हिंसा की पूजा अब छोड़ो,
जीवन के रुख को अब मोड़ो ।।

माँ के हृदय पर तोपें रखकर
इस देश को न बरबाद करो
तोपें अब रख दो ताक पर
आपस में सब प्यार करो ।।

□ 430-आर, माडल टाउन यमुना नगर ।

NEXT MEETING

Next meeting of the Society will be held on Sunday the 30th October 88 at Mohyal Saraswati Mandir R. K. Puram-III. New Delhi at 3-30 P.M. sharp.

Edited by Sqn. Ldr. J. S. Bhimwal. Printed & Published by Col B. N. Bali President Mohyal Educational Society. (Regd) New Delhi and Printed at Trimurti Printers, D-1/GF-14. Virat Bhawan, Dr. Mukherjee Nagar, DELHI-110 009

RajGuru Math, Shivala, Varanasi Collection

CC-0. In Public Domain. Digitization by eGangotri/Sarayu Trust. Funding IKS-MoE-Grant-2

इलाहाबाद का सम्मेलन :

सितम्बर अंक से आगे

इस समारोह के प्रबन्धकर्त्ताओं ने चारों वर्षों के सदस्यों से अनुरोध किया है कि पारस्परिक भ्रातृत्व एवं स्नेह संवर्धन के लिए, सभी बन्धु इस अवसर पर पहुंचने की कृपा करें। सम्पूर्ण बन्धुवर्ग की उपस्थिति पर इस समायोजन की सफलता निर्भर करती है।

महासंघ के समाचार

महासंघ के सचिव एवं मोहयाल टाइम्स तथा मोहयाल मित्र के सम्पादक स्क्वेड्रन लीडर श्री ज़े. एस भिमवाल नें बताया कि अखिल भारतीय ब्रह्मर्षि महासंघ ने मोहयाल एजुकेशनल सोसाइटी द्वारा संचालित मोहयाल टाइम्स को महासंघ की विविध गतिविधियों की जानकारी कराने एवं भ्रातृत्व की भावना के प्रचार एवं प्रसार के प्रमुख साधन के रूप में स्वीकार किया है। क्योंकि इस पत्रिका में अधिकांश सामग्री अंग्रेज़ी भाषा में ही प्रकाशित होती है इसलिए सम्भवत: चारों वर्गों के अधिकांश पाठक इससे लाभान्वित न हो सकें। इस बात को ध्यान में रखते हुए। सचिव महोदय ने प्रस्ताव रखा कि हिन्दी जानने वाले किसी सदस्य को महासंघ की बैठक की सारी कार्यवाही हिन्दी में लिखनी चाहिए जिससे उसे इस पत्रिका में प्रकाशित कराया जा सके पर्याप्त विचार-विमर्श के उपरान्त यह निर्णय लिया गया कि सचिव महोदय महासंघ की कार्यवाही की रिपोर्ट अंग्रेजी में लिखेंगे तथा डॉ० देवेन्द्र त्यागी उसका अनुवाद हिन्दी में करेंगे। इस प्रकार यह हिन्दी-अनुवाद पत्रिका में प्रकाशित होकर महासंघ के उन सदस्यों तक भी पहुंच सकेगा, जो अंग्रेजी नहीं जानते हैं। कर्नल बाली जी ने डॉ. त्यागी से इस कार्य-भार को सम्भालने का अनुरोध किया जिसे स्वीकार कर उन्होंने महासंघ को पूर्ण सहयोग देने का आश्वासन दिया।

महासंघ के सचिव ने मोहयाल टाइम्स के प्रसार के महत्व पर प्रकाश डालते हुए कहा कि जब तक यह पत्रिका अधिक से अधिक पाठकों तक नहीं पहुंचती तब तक न तो महासंघ की गतिविधियों की ही जानकारी सर्वसाधारण को हो सकेगी और न ही भाई चारे का प्रचार एवं प्रसार" जो कि महासंघ का लक्ष्य है-प्राप्त हो सकेगा। इसलिए इस पत्रिका को अधिक से अधिक पाठकों तक पहुंचाया जाय। किन्तु ऐसा करने पर पत्रिका की संचालिका सोसाइटी पर बहुत अधिक आर्थिक बोझ पड़ने की सम्भावना है। इस सम्भावना पर विचार करते हुए अनेक सदस्यों ने प्रस्ताव रखा कि यह आर्थिक बोझ समान अनुपात में महासंघ को भी वहन करना चाहिए। सिद्धान्त रूप में यह प्रस्ताव सभी सदस्यों को मान्य हुआ। इस आधार पर सभी वर्गों के प्रतिनिधियों से अनुरोध किया गया कि वे अधिक से अधिक पाठक के पते दें जिससे महासंघ के समाचार पूर्णत: प्रचारित एवं प्रसारित हो सकें।

महासंघ की सार्थकता के लिए देश के अन्य ब्रह्मर्षि वर्गों को आमंत्रण :—

श्री अजमेर सिंह त्यागी ने बताया कि उन्होंने गुजरात के कुछ अनाविल ब्राह्मणों से सम्पर्क किया है जो अखिल भारतीय ब्रह्मर्षि महासंघ के सदस्य बनने के लिए उत्सुक हैं। इसी प्रकार का विहार महासंघ के अध्यक्ष श्री ललितेश्वर प्रसाद साही जी ने कश्मीर के कुछ ब्राह्मणों के विषय में एक मीटिंग में अभिव्यक्त किया था। इस विषय में विभिन्न सदस्यों ने अपने विचार प्रकट करते हुए कहा कि-अभी महासंघ के क्षेत्र का विस्तार नहीं करना चाहिए। अभी इस महासंघ का उद्देश्य चारों वर्गों [illegible] और भ्रातृत्व-भावना को प्रबल बनाना होना चाहिए। किन्तु इसी के साथ देश के अन्य प्रान्तों में रहने वाले समानधर्मी एवं सजातीय भाइयों को भी महासंघ की छत्रछाया में लाने का प्रयास जारी रहना चाहिए। इस प्रकार के सजातीय भाई अखिल भारतीय ब्रह्मर्षि महासंघ (अ. भा. ब्र. म) की बैठकों में विशिष्ट अतिथियों के रूप में उपस्थित हो सकते हैं।

बैठक के अन्त में सभा ने अध्यक्ष एवं उपस्थित सदस्यों के प्रति आभार प्रकट किया गया जिनके कारण सभा की कार्यवाही सुचारू रूप से सम्पन्न हो सकी। इसके उपरान्त सभी सदस्यों एवं आमंत्रित अतिथियों ने श्री रामफल त्यागी जी द्वारा दिये गये दोपहर के स्वादिष्ट भोजन के लिए आभार प्रकट किया और इस प्रकार महासंघ की यह बैठक विसर्जित हुई।

सारा दिन और सारी रात बरसते हुए बादलों ने इस दिन भले ही नगर का सारा जीवन अस्त व्यस्त कर दिया हो-अधिकांश नगरवासियों को घरों में ही रहने के लिए बाध्य कर दिया हो-किन्तु ये बादल आगरा, धौलपुर आदि क्षेत्रों से आने वाले महासंघ के सदस्यों का उत्साह मन्द न कर पाये। ठीक भी है 'भ्रातृत्व की भावना' विषम परिस्थितियों में और भी अधिक प्रबल रूप लेकर प्रगट हुआ करती है।

RajGuru Math, Shivala, Varanasi Collection

CC-0. In Public Domain. Digitization by eGangotri/Sarayu Trust. Funding IKS-MoE-Grant-2

D [SE] 83

MOHYAL EDUCATIONAL SOCIETY (REGD.)

मोहयाल टाइम्स

मासिक पत्रिका

मोहयाल एजूकेशनल सोसाइटी (रजि.) नई दिल्ली

वर्ष : 2 अंक : 3 अक्तूबर 1988

शान्ति — प्रगति — समृद्धि

दान क्रास चैक/ड्राफ्ट द्वारा 'मोहयाल एजूकेशनल सोसाइटी (रजि०), नई दिल्ली के नाम भेजें। इस दान पर इनकम टैक्स ऐक्ट 1961 की धारा 80 जी के अनुसार छूट प्राप्त होगी।

कार्यालय :
श्री के०के० वैद
कोषाध्यक्ष
53/9 अशोक नगर,
नई दिल्ली–110018
फोन : 538020

सम्पादक :
स्क्वैड्रन लीडर जे. एस. भीमवाल
ई-37 कालकाजी
नई दिल्ली–110019
फोन : 6430378

हिन्दी :
श्री अशोक लव

प्रकाशन सहयोग :
— मेहता नरेश चन्द्र दत्ता, गुड़गांव
— कुमारी ज्योत्तसना बक्शी, गुड़गांव

utside Memb
shir

इलाहाबाद सम्मेलन का कार्यक्रम

फरवरी-11 एवं 12-1989-(शनिवार) एवं रविवार)

स्थान-आई. ई. आर. टी. ऑडिटोरियम, इलाहाबाद

समय–दो दिन

प्रोग्राम

फरवरी-११-शनिवार – उद्घाटन एवं श्री सहजानन्द सरस्वती जी की स्टैम्प (स्मृति चिह्न) का विमोचन 10 बजे प्रातः।
कॉफी—12 बजे

प्रथम सत्र— 12.30 से 1.30 बजे तक
वक्ता— विख्यात इतिहासकार, स्वामी जी के समकालीन विख्यात व्यक्ति।

दोपहर का भोजन— 1.30—2.30
ब्रह्मर्षि समाज की प्रदर्शनी का उद्घाटन तथा समाज का राष्ट्र के प्रति योगदान।—2.30 बजे

द्वितीय सत्र— अखिल भारतीय ब्रह्मर्षि महासंघ का सम्मेलन तथा चिह्न का विमोचन 3—5.30 तक

चाय— 5.30 बजे

सांस्कृतिक प्रोग्राम— N.C.Z.C.C.—मुख्य अतिथि श्री ललितेश्वर प्रसाद साही।

फरवरी 12 रविवार

तृतीय सत्र— महासंघ के विभिन्न वर्गों के प्रतिनिधियों के विचार
9 बजे प्रातः से 11 बजे तक

कॉफी— 11 बजे

चतुर्थ सत्र— भाषण-विविधि वक्ता
एवं भोजन दोपहर-12 बजे

पंचम सत्र 2.30 से 5 बजे तक
श्री ललितेश्वर प्रसार जी का भाषण

RajGuru Math, Shivala, Varanasi Collection

0. In Public Domain. Digitized by eGangotri Sarayu Trust. Funding IKS-MoE-Grant-2

RNI No. 471085/87
D (SE) 83

MOHYAL EDUCATIONAL SOCIETY (REGD.)

Mohyal Times

MONTHLY ORGAN OF
Mohyal Educational Society (Regd) New Delhi

Vol. : II, Issue 4 November, 1988

PEACE — PROGRESS — PROSPERITY

Editor :

Sqn. Ldr. J. S. Bhimwal

DONATIONS may be sent at the following address by crossed cheques/ drafts, drawn in favour of MOHYAL EDUCATIONAL SOCIETY (Regd.) New Delhi. These donations will qualify for deduction under Section 80 G of Income Tax Act 1961.

Financial Matters :

Shri K K. Vaid
Treasurer
3/9 Ashok Nagar
New Delhi - 110 018
Res. Tel. : 538020

Administrative Matters :

Sqn Ldr J.S. Bhimwal
Secretary,
37, Kalkaji
New Delhi - 110 019
Off. Tel. : 6430378

Publication Effort :

Mehta Naresh Chander Dutta
Gurgaon

के पते
प्रसारित हो सकें।

Tow... Our Goal

The 5th General Body Meeting of the Society being held on 19th Nov. 1988 at Mohyal Saraswati Mandir will bring us face to face with the mandate of the last General Body and we shall recount our efforts and difficulties that came in our way to achieve that mandate. Every General Body meeting is an exercise for assessment of the progress of our Society in retrospect and an analysis of our short falls to establish and suggest better approach for the new year that begins. No doubt the year gone by has been a year of record as far as mobilization of our resources are concerned, human and financial. All the same we cannot rest on these laurels because the cost of land and the school building of staggering magnitude is looking us squarely in our face and we have to meet this challenge with all our might and determination.

The acceptance of our claim over the land in occupation of Mohyal Public School by the Government is a major success of the Society which has now posed a challenge to the Unity & Solidarity of our Community, of which we are the proud guardians since our hoary past. There is no doubt in anybody's mind that we shall meet this challenge befitting our inherent qualities of Mohyali character, purely on own strength.

We have also to consider the architectural necessities of the school building and begin girding our loins to muster our financial strength and take a step forward on 19th Nov. itself to perform the traditional Bhoomi Puja and lay the monumental foundation stone as well with religious invocation. We hope you will not miss this historical occasion and be on the spot where you should be on this day as a contemporary of this era of our great unity and determined effort for our well being and prosperity through value oriented education.

The Committees of instant benefit and relief have put their heads together and offered us practical approach to solve the burning matrimonial problem prevalent in our Community. This indeed demands involvement of the members of our Community at large and the local Mohyal Sabhas in particular to play a leading part in implementation of these plans. Hence their presence in good strength is very essential on 19th Nov 1988 at the Mohyal Saraswati Mandir R.K. Puram III, New Delhi. The Society has a package of other proposals as well from other Committees like, Literary & Career Guidance, Cultural & Sports, Consultancy and Employment, Youth Development & Women Welfare which must reach down the grass root level to make the affected people who are needy and deserving as beneficiary of these offers of help and assistance.

RajGuru Math, Shivala, Varanasi Collection

CC-0. In Public Domain. Digitization by eGangotri/Sarayu Trust. Funding IKS-MoE-Grant-2

The Mohyal Youth which has now come into their own and have successfully conducted yet another All India Youth Camp, have a stellar role to play in each and every plan of the Society. It is their generation who are present beneficiaries and the future benefactors. We are glad they have been groomed by the Society on the right lines and initiated into action through conduct of four successive All India Youth Camps till the year of youth in 1985 at Jaipur when they resolved to form into an All India Youth Organisation resulting into the formation of AIMYF in Jan 1986 at New Delhi. They constitute a major part of the Managing Committee of the Society.

Six years of existence and tremendous hard work unitedly, the Society is now at the threshold of greater revolution, for which every member deserves to be congratulated. We have covered a lot of ground since the last General Body Meeting. Let us now prepare the ground during the 6th General Body Meeting for our further consolidation and progress that should reach the deserving members of our Community in effective measures. We invite you all to come and join in this noble task of the Society.

Wish You All

A Very Happy & Prosperous

DIWALI

Progress Report

The monthly meeting of the Society was held on 30th Nov. 1988, at Mohyal Saraswati Mandir R.K. Puram III, New Delhi, presided by the President of the Society, Col B.N. Bali. The members stood in silence in memory of the following who left for their heavenly abode in the recent past.

1. Bk. Washeshar Dass Datta of Guliana father of Bk. Rajinder K. Dutta Life Member, 843/Sector 14, Urban Estate Gurgaon on 16.10.86.
2. Rz. Naresh Bali s/o Late Dr B.N, Bali of J-409, New Rajinder Nagar at a young age in I.A.C. aircrash at Ahmedabad in Oct. 1988.

Prayers were also offered for quick and effective recovery of Shri Kuljas Rai Chhibber honoured Life member of the Society who has undergone eye operation in the recent past.

RajGuru Math, Shivala, Varanasi Collection

CC-0. In Public Domain. Digitization by eGangotri/Sarayu Trust. Funding IKS-MoE-Grant-2

It was for the first time that the Managing Committee was meeting in the afternoon which was necessitated due to popular Mahabharta telecast every Sunday which nobody would like to miss. It was indeed a remarkable attendance and sign of maturity of the Society and dedication of its members, that they most concernedly came from all parts of the city in good numbers.

Recognition of School

The matter is pending with the authorities concerned and once we receive the recognition, the matter of revision of Pay Scales of teachers as expected of a Govt recognised school will have to be considered, as well as revision of school-fees to balance the increased expenditure will become imperative. The school management is in no hurry on this account but the recognition necessity is otherwise inescapable for further expansion of the school from 8th class onwards.

Registration of Name of the School

The matter pending for a long time now was reconsidered and the members were of the view that matter is to be studied further and action taken as necessary to safeguard the interests and rights of the Society over the name of the School.

Publication of Souvenir

The Secretary/Editor, Sqn Ldr J.S. Bhimwal explained that all matter as available and given to the press has been composed and casted into pages, the proof reading of which has also been carried out. The president however expected that whatever more advertisements were possibly within our reach should be collected by the members in the next one week.

Progress Report of the Committees

Dr R.K. Chhibber Convener Social & Cultural, Consultancy & Employment Committees presented his report of the meeting held at his residence on 17 Sept 88 and said that

(a) The programmes of the Social & Cultural Committee will be divided into five categories which include :—

(i) Entertainment

(ii) Light musical evening

(iii) Musical classes for children which could be started straightaway

(iv) Cultural evenings of short and long durations

(v) Inter Sabha, one act play Competitions, on a given theme

Dr. Chhibber assured the members that the above programmes were possible and can be effectively implemented.

(b) Historical aspect

(i) Cultural programmes in memory of our great Mohyals who sacrificed their all for the sake of Dharma and their Country and laid down their lives for freedom & defence of their motherland.

(ii) Conducted tours to places of historical importance.

(c) Educational aspect

(i) Seminars on Mohyal History and Culture

(ii) Lectures by eminent Mohyal Educationists on Social Problems and Social Uplift

(iii) Dramatisation of epics of Mohyal History

(iv) Picnics and social gatherings

(v) Publication of life history of eminent Mohyals—past & present.

Space donated by : Mehta Naresh Chander Dutta (Gurgaon)

RajGuru Math, Shivala, Varanasi Collection

CC-0. In Public Domain. Digitization by eGangotri/Sarayu Trust. Funding IKS-MoE-Grant-2

Dr Chhibber stated that the Committee agreed, that one cultural evening may be held in Dec 88 and one in April 89. In May 89 a cultural programme may be held to throw light on the life of Bhai Balmukund Chhibber and also a short play may also be staged on that occasion.

(d) Consultancy & Employment

Dr Chhibber submitted that although response from the needy members of the Community was not encouraging the Committee made the following recommendations :

(i) Compilation of bio-data bank of unemployed and under employed Mohyals.

(ii) Approach to all well placed Mohyals in the Industrial enterprises to cooperate with the Society in reserving some of their vacancies for desirous Mohyal boys and girls in their respective concerns.

(iii) Approach to Local Mohyal Sabhas to maintain up to date bio-data records of their respective localities and supply the information to the Society on request.

Consultancy

Dr Chhibber further asserted that Consultancy of the highest order in the field of Agricultural Farms is available in an organised manner with the Society already. There is a need to prepare a suitable brochure on this and circulate to various Farm Houses and Land owners around Delhi. We have offer of Consultancy from experts in many other fields as well who are already in this profession but no requset has come so far from anywhere as yet. Perhaps it also needs publicity through other media as well & Mohyal Times alone is not enough to reach the people in need of these services.

The members appreciated the efforts and plans of these Committees and wished them all success in this endeavour and offered their unreserved support.

Accounts for the month of Sept. 1988

The Treasurer Shri K.K. Vaid, Life Member presented the accounts of the Society for the month of Sept 88 which were passed as follows :

Balance-Sheet for the month of Sept. 1988

Terms Deposits with Bank	4,50,000.00
S.B. Deposits with Bank	2,27,403.09
Cash in Hand	3.03
Balance as on 31-8-88 Total	6,77,406.12

Add—Amounts received in Sept. 1988

By donations	11,649.00
,, Souvenir Collections	5,950.00
School—Fees for 9/88	33,989.00
,, —Collection from sale of different items	5,983.00
Intt. on TDR's	2,151.60
Sale of Coupons	422.00
+	60,144.60
	7,37,550.72

Less—Amounts debited in Sept. 1988

School-

Salary to staff for 8/88	23,985.00
Expenses for Science Lab.	4,803.00

RajGuru Math, Shivala, Varanasi Collection

CC-0. In Public Domain. Digitization by eGangotri/Sarayu Trust. Funding IKS-MoE-Grant-2

Misc. Exp. for 9/88	7,905.00
Exp. for Mohyal Times	2,500 00
For Printing & Stationery	168.50
For Postages	50.60
—	39,412.10
Total	6,98,138.62

SUMMARY

Terms Deposits with Bank	4,50,000.00
S.B. Deposits with Bank	2,46,667.69
Cash in Hand	1,470.93
Balance as on 30.9.1988	Rs. 6,98,138.62

Sad News

* Bakshi Washeshar Dass Datta of Gulyana father of Bakshi Rajinder K. Dutta, Life member, of 843, Sector 14. Urban Estate Gurgaon left for his heavenly abode on 16 Oct 88 at I.C.U. Batra Hospital where he was admitted for treatment. His sons left no stone unturned and Bakshiji put a gallant fight between life and death and struggled for over a month. His Kirya was performed on 26 Oct 88 at H-446, New Rajinder Nagar, New Delhi.

* Rz Naresh Bali S/o Late Dr B.N. Bali o. J-409, New Rajinder Nagar, New Delhi expired of a most tragic air crash of Indian Air Lines near Ahmedabad in Oct 88. His Kirya was held at New Rajinder Nagar on 27th Oct 88 which was largely attended.

* Smt Lal Devi Dutta W/o Late Bhai Avtar Singh ji Dutta of Dutta House Raipur M.P. left for her heavenly abode on 3 Nov 1988 after prolonged illness. She was the elder sister of Sqn Ldr J.S. Bhimwal Secretary of the Society and Editor Mohyal Times and mother of Shri B.S. Dutta, Shri H.S. Dutta Life members, Shri R.S. Dutta Life member and Shri Bhupinder Singh Dutta. The kirya was held at Raipur (M.P.) on 13th Nov 1988.

* Dr. K.R. Bombwall Ph.D. Housing Board Colony, Ambala Cantt observed 4th death anniversary of his beloved wife Smt Kishori Bombwall and donated in her homage Rs. 1000/- to the Society.

The Society conveys its deep condolences to the bereaved families & prays for peace of the above departed souls.

Happy News

* Master Sandeep S. Datta, son of Shri J.S. Datta passed 12th class in 1st Div. and now doing B.A. Economics (Hons).

* Master Vivek S. Datta, son of Shri Virender S. Datta, student of 6th class, Scindia Boys School, Gwalior, stood 1st in Inter Schools Swimming Competition and was awarded Gold Medel.

Both Master Sandeep S. Datta and Vivek S. Datta are grand sons of Ch Wazir Singh Datta and Smt Satya Datta, 14 Sector, Gurgaon who donated Rs. 101/- to mark the above happy occasions.

Our heartiest congratulations to the upcoming and promising young Mohyals.

* Km. Meenakshi, grand daughter of Maj Gen P.C. Mohan has secured a vacancy in the Medical College through a competitive examination of CBSE, Maj Gen P.C. Mohan donated Rs. 100/- to the Society on this happy occasion.

* Marriage of Shri Ashwani Bali, son of Shri Sardari Lal Bali with Kamini Vijay, daughter of Shri Budhi Ram Sharma was solemnised at Sanjauli Simla on 21st Sep. 1988.

Shri Ram Lal Datta of Sector 17, Faridabad has donated Rs. 51/- on this happy occasion.

RajGuru Math, Shivala, Varanasi Collection

CC-0. In Public Domain. Digitization by eGangotri/Sarayu Trust. Funding IKS-MoE-Grant-2

* Miss Anju Bali, daughter of Rzd K.R. Bali, Andrews Ganj New Delhi, secured Top Most position in M.Sc (Botany), Delhi University. She has been awarded Research Fellowship in Life Sciences for Ph.D. by the Council of Scientific & Industrial Research. Rzd K.R. Bali donated Rs. 101/- on this happy occasion. This is indeed an excellent achievement and we wish Miss Anju further Laurels.

—Heartiest Congratulations

* Mundan ceremony of Master Vibhavay son of Smt and Shri S.K. Bakshi (Vaid), Personnel Officer, Hindustan Aeronautic Ltd, Air Force Station Agra, was performed on 20 Oct 88. His grand father, Shri Baldev Raj Vaid of Inderpuri, New Delhi donated Rs. 51/- to Mohyal Educational Society and Rs. 25/- to Mohyal Times on this happy occasion.

—Thanks and Congratulations

* Km. Neeto Dutta D/o Shri Rajinder Singh Dutta Life member and Smt Inder Dutta, Dutta House, Raipur MP engaged to Capt. Yash Bali S/o Smt Krishna and Rz H.D. Bali of Gurgaon on 30 Oct 1988 at Gurgaon. The ceremony was attended among others by Col B.N. Bali President of the Society and Sqn Ldr J.S. Bhimwal Secretary/Editor Mohyal Times and Mohyal Mitter (maternal uncle of Shri Rajinder Singh Dutta) On this happy occasion Shri R.S. Dutta donated Rs. 501/- to the Society towards first instalment of Life membership of his wife Smt Inder Dutta.

—Congratulations

* Maj Anil Kumar Bali Army Engineers S/o Rz D.N. Bali N-9, Kaikaji, New Delhi, Life member & freedom fighter, has been promoted to the rank of Lt Col.

—Congratulations

* Km. Neero D/o Lt Col Anil Kumar Bali and grand daughter of Rz D.N. Bali N-9, Kalkaji, New Delhi, Life member & freedom fighter has been selected for admission to M.B.A. Poona University.

—Congratulations

On the above happy occasions Rz D.N. Bali has donated Rs. 31/- to the Society and equal amount to the G.M S.

Happy Birthday

* Masters Nishant Datta and Vikrant Datta celebrated their birthdays on 7.10.88 and 31.10.88 respectively. On this happy occasion their parents Smt Savita Datta MA PhD and Shri Vinod Datta Advocate donated Rs. 51/- to the Society through Rz K.L. Bali (Capt INA) Life member of the Society.

—Congratulations

Resolve fulfilled

We congratulate Shri Krishan Lal Mehta (Lau) of Pahar Ganj New Delhi to have completed his last instalment of Rs. 200/- to become the Life member of the Society which he had resolved some times back.

In foot steps of such devoted Mohyals we have many others as well who are paying their monthly instalments most regularly to earn similar distinction. The new name in this category is that of Prof. K.G. Datta M.A., B T. FICWA, Phagwara who is a renowned authority in Accountancy & has offered his services already for consultancy in his own field. We congratulate him for his noble resolve.

—Editor

New Partishtat/Life Members

We welcome the following for joining the honoured ranks of the Society's membership and congratulate them for the same.

Partishtat Member

* Maj Gen P.C. Mohan, Defence Colony, New Delhi.

RajGuru Math, Shivala, Varanasi Collection

CC-0. In Public Domain. Digitization by eGangotri/Sarayu Trust. Funding IKS-MoE-Grant-2

Life Members

1. Bakshi Rajinder Kumar Datta, 14 Sector, Gurgaon
2. Group Captain R.N. Bali (Retd), Vastrapur, Ahmedabad. He is son of Rzd K.C. Bali of Ambala Cantt also the Society's Life member.
3. Shri Krishan Lal Mehta (Lau), Pahar Ganj New Delhi.
4. Rzd K.N. Bali, Rajauri Garden, New Delhi.

Donations :

1. Ch. Wazir Singh Datta & Smt Satya Datta Sector 14, Gurgaon Rs. 101/-
2. Prof. K. G. Datta M.A. B.T; FICWA, Satnampura Phagwara as 1st installment towards Life Membership of Society Rs. 250/-
3. Bk. Rajinder Kumar Dutta, 14 Sector Gurgaon Rs. 1100/-
4. Shri Ravinder Parkash Lav BSc Engg (C) D M.M. Prop. Space Structures, Jangpura Extn, New Delhi (Souvenir Advt) Rs. 350/-
5. Ch. G.L. Dotta 'JOSH' Malviya Nagar New Delhi (Monthly installment towards Life Membership) Rs. 101/-
6. Shri Mohinder Mehta Mohan, MIG Flat No. 58, Pocket A-3, Sector 8, Rohini, Delhi Rs. 201/-
7. Gp. Capt R.N. Bali, (Retd) Vastrapur, Ahmedabad Rs. 1100/-
8. M.s Aggarwal Oil Traders, Moti Bagh New Delhi. (Souvenir Advertisement) Rs. 500/-
9. Shri Naresh Datta, New Colony Gurgaon (One Page donation MOHYAL TIMES for 6 months) Rs. 600/-
10. Shri Krishan Lal Mehta (Lau) Paharganj, New Delhi (Final installment tawards membership of Society) Rs. 200/-
11. Shri 1008 Mahant Swami Seva Nand Giri Ji Maharaj, Naya Nangal Rs. 501/-
12. Smt Raj Mehta Lau, Vedic Mohan Ashram, Hardwar Rs. 300/-
13. Smt Chhabil Lal Mehta (Chhibber) Rajouri Garden New Delhi Rs. 501/-
14. Bhai R.S. Datta, Civil Lines, Raipur (M P.) Rs. 501/-
15. Rzd K.N. Bali, Rajouri Garden, New Delhi Rs. 1100/-
16. Shri Sandeep Gupta, Extol Systems (P) Ltd New Delhi Rs. 350/-
17. Major K.C. Bakshi, Safdar Jang Enclave, N. Delhi Rs. 21/-
18. Maj Gen P.C. Mohan, Defence Colony, New Delhi Rs. 3000/-
    This amount includes Rs. 100/- on the happy occasion of successful achievement of his grand daughter, Meenakshi, in securing a vacancy in the medical college through a competitive Exam, of CBSE
19. Sh R.P. Lao, Advocate, Jaidev Park, New Delhi Rs. 1000/-
20. Dr. K.R. Bombwall Ph D, housing Board Colony, Ambala Cantt, as a token of homage on the fourth death anniversary of his late wife Mrs Janak Kishori Bombwall Rs. 1000/-
21. Col L. N. Mehta, Vasant Vihar New Delhi in the fond memory of his late parents Rs. 101/-
22. Sh. M.M. Bakshi (Vaid), Old Rajinder Nagar New Delhi, as a token of love and affection for his father, Dr Thakur Dass of Nowshera Cantt Distt. Peshawar Rs. 101/-

RajGuru Math, Shivala, Varanasi Collection

CC-0. In Public Domain. Digitization by eGangotri/Sarayu Trust. Funding IKS-MoE-Grant-2

23. Sh. Ram Lal Datta, Sector 17, Faridabad — Rs. 51/-
24. Rzd K.R. Bali, Andrews Ganj, New Delhi — Rs. 101/-
25. Sh. Baldev Raj Vaid, Inderpuri New Delhi (Rs. 51/- to Mohyal Edu. Socy. & Rs. 25/- to Mohyal Times) — Rs. 76/-
26. Sh. I.D. Mehta (Vaid), Harinagar, New Delhi (Regular monthly installment) — Rs. 20/-
27. Sh. Gurbax Singh Bindra, M/s Bindra Tourist Corpn, Motinagar, New Delhi (Souvenir advt.) — Rs. 1000/-

Fraternity News

—A.N. RAI

— Mrs. Padmavati Gokhale has been selected for Sangeet Natak Akademy Award-1988 for her distinguished contribution to the practice and advancement of music.

— Shri M.K.S. Namboodiri and Miss Abantika Chakravorty have won 1st prizes in Carnatic Music and Hindustani Music respectively in the All India Music Competition-1988.

— Mrs. Mangala Desai and Shri I.L. Rai have received National Award for lifelong devotion to teaching. Mrs. Desai is the first teacher of handicapped children to receive this award.

— Shri C.S. Desai has won Police Medal for meritorious service.

— Shri Sunil Dutt has been conferred Shanti Doot award by Jain Maha Sabha, New Delhi.

— M/s Vinita Bali has won prestigious Pegasus Award for outstanding professionalism in the field of marketing.

— Dr. B.P.N. Singh has been awarded Merit Certificate by National Vegetable Oil Association for presentation of excellent paper on agroprocessing technology.

— Mr. S. Desai and Mr. Shyam Phadke received All-India Radio Playwrights-1987 awards on October 4, 1988.

— Dr. Eklabya Sharma received the Indian National Science Academy (INSA) Medal on October 5 1988.

— Shri A.B. Marathe and Shri B.S. Bapat have conferred National Research Development Corporation Gold Medal for pioneering invention in the field of electrical induction.

— S/S K.V. Sahasrabudhe, R.J. Manohar and G.B. Joshi were presented Presidential Awards on October 7, 1988 for outstanding performance in the field of enforcement.

— Prof. R.C. Prasad was among the five eminent scholars who were honoured by the renowned publishers on Indology, M/s Moti Lal Banarsidass on October 14, 1988. Chairperson ABBMS and Union Minister of State for Education & Culture was the Chief Guest at the function. He also released works of three famous Indologists from abroad.

— Shri Ramesh Dutta, Municipal Councilor and Chief of the Nehru Brigade was awarded Social Service Medal on October 13, 1988 for rendering services to flood victims in Shahdara, Delhi.

— Major K.C Bakshi has been awarded degree of Master of Philosophy by Jawahar Lal Nehru University in International Legal Studies Delhi. Title of his dissertation was "Demidation of Himalayas : Problems of International Legal Controls".

— Master Neeraj Bakshi son of Major and Mrs. Vinod Bakshi has been selected for commission in the Army. Their daughter Geetanjali Bakshi has successfully completed three years of 5 years MA Integrated Spanish Course in JNU and got over 88% marks in 1987-88 and stood first throughout. She has been awarded first prize in "All India, Spanish Story writing Competition in the 1986-87, 1987-88.

NEXT MEETING

The General Body Meeting of Society and the Annual Day Function of the Mohyal Public School will be held on 19 & 20th Nov 88 respectively at Mohyal Saraswati Mandir R. K. Puram-III, New Delhi.

Edited by Sqn. Ldr. J. S. Bhimwal. Printed & Published by Col B. N. Bali President Mohyal Educational Society. (Regd) New Delhi and Printed at Trimurti Printers, D-1/GF-14, Virat Bhawan, Dr. Mukherjee Nagar, DELHI-110 009

RajGuru Math, Shivala, Varanasi Collection

CC-0. In Public Domain. Digitization by eGangotri/Sarayu Trust. Funding IKS-MoE-Grant-2

को इससे लाभ है और भविष्य में वे ही लाभान्वित होंगे। हमें खुशी है कि उनका विकास सही दिशा में हुआ है और वे ऑल इण्डिया यूथ कैम्प में 1984 तक भाग लेते रहे हैं। तब उन्होंने निश्चय किया कि ऑल इण्डिया यूथ संस्था की स्थापना के परिणामस्वरूप मोहयाल यूथ फोरम जनवरी 1985 में नई दिल्ली में हुई। सोसाइटी प्रबन्धक कमेटी में वे मुख्य अंग हैं।

छः वर्ष के जीवन में अथक कठिन परिश्रम के कारण सोसाइटी अब एक महान क्रान्ति के द्वार पर है। जिसके लिए सोसाइटी का हर सदस्य बधाई का पात्र है। गत वर्ष की जनरल बॉडी मीटिंग के बाद बहुत कुछ हासिल किया है। आइये अब हम छठी जनरल बॉडी मीटिंग के अवसर पर अपनी आगामी प्रगति के लिए अपने को संगठित करें। जिसमें हर सदस्य अपनी सामर्थ्य के अनुसार योगदान दे।

हम सब आपको निमंत्रित करते हैं। आइये और सोसाइटी के इस शुभ कार्य में अपना सहयोग प्रदान करें।

"आपको दिवाली की हार्दिक शुभ कामनाएं।"

नेत्रदान

कमांडर वी. के. मोहन का खत जो उन्होंने मोहयाल टाइम्स के सम्पादक और मोहयाल सभा के सेक्रेटरी, स्क्वाड्रन लीडर जे. एस. भीमवाल जो एक प्रतिष्ठित सदस्य हैं को लिखा, सभा में पढ़ा गया, जिसकी सभी सदस्यों ने प्रशंसा की। यह निश्चय किया गया कि जो विषय उन्होंने उठाया है उसे ठीक प्रकार से आम जनता तक पहुंचाने की आवश्यकता है।

मृत्योपरान्त दिया जाने वाला महादान-"नेत्रदान" से शिक्षित करवाना आम लोगों के लिए आवश्यक है। यह निश्चय किया जाता है कि 19 और 20 नवम्बर जब जनरल बॉडी की मीटिंग और मोहयाल स्कूल का ग्राफिकोत्सव होगा तब नेत्रदान कैम्प का आयोजन करना चाहिए क्योंकि उस समय बहुत संख्या में लोग एकत्रित होंगे। "टाइम्स आई रिसर्च फाउन्डेशन" को निमंत्रित किया जायेगा कि वे अपना एक प्रतिनिधि भेजें जो कागजी कार्यवाही-(जो व्यक्ति नेत्रदान करना चाहते हैं उनकी) पूरी कर सके।

प्रेजीडेन्ट ने कहा कि वह प्रथम व्यक्ति होंगे जो इस अवसर पर नेत्रदान करेंगे। उपस्थित हर सदस्य ने अपने नेत्र-दान करने की इच्छा व्यक्त की लेकिन वे इस प्रकार के दान की प्रक्रिया से पूर्णतः अनभिज्ञ हैं।

सम्पादक के नाम पत्र

मोहयाल टाइम्स के सितम्बर अंक में मनीषा दत्ता की देवनागरी लिपि में पंजाबी कविता पढ़कर प्रसन्नता हुई। हमें उसकी काव्य-प्रतिभा को प्रोत्साहन देना चाहिए। इसके साथ ही उसे सलाह भी देनी चाहिए कि दूसरे कवियों की पंक्तियों को अपनी रचना में नहीं लेना चाहिए। उसकी कविता के दूसरे पद की प्रथम छह पंक्तियां ईशवर सिंह 'ईशर' रचित हैं जो मोहयाल मित्र के सितम्बर 1972 अंक में पृष्ठ 25 पर प्रकाशित हो चुकी हैं। इसी प्रकार तीसरे पद की पहली दो पंक्तियां भी ईश्वर सिंह 'ईशर' की हैं ऐसा करना उचित नहीं है। युवाओं को स्पष्टवादी होना चाहिए। दूसरों की रचनाओं के अंश लेना गलत नहीं है परन्तु इसे 'साभार' लेना चाहिए।

के. एल. दत्ता, डब्ल्यू 6/110-प्रेम नगर, देहरादून,

RajGuru Math, Shivala, Varanasi Collection

CC-0. In Public Domain. Digitization by eGangotri/Sarayu Trust. Funding IKS-MoE Grant 3

RNI No. 471065/87
D [SE] 83

MOHYAL EDUCATIONAL SOCIETY (REGD.)

मोहयाल टाइम्स

मासिक पत्रिका

मोहयाल एजूकेशनल सोसाइटी (रजि.) नई दिल्ली

वर्ष : 2 अंक : 4 नवम्बर 1988 शान्ति — प्रगति — समृद्धि

दान क्रास चैक/ड्राफ्ट द्वारा 'मोहयाल एजूकेशनल सोसाइटी (रजि०), नई दिल्ली' के नाम भेजें। इस दान पर इनकम टैक्स ऐक्ट 1961 की धारा 80 जी के अनुसार छूट प्राप्त होगी।

कार्यालय :
श्री के०के० वैद
कोषाध्यक्ष
53/9 अशोक नगर,
नई दिल्ली–110018
फोन : 538020

सम्पादक :
स्क्वैड्रन लीडर जे. एस. भीमवाल
ई-37 कालकाजी
नई दिल्ली–110019
फोन : 6430378

प्रकाशन सहयोग :
— मेहता नरेश चन्द्र दत्ता, गुड़गांव

अपने लक्ष्य की ओर...

सोसाइटी की छठीं जनरल बॉडी मीटिंग 19 नवम्बर 88 को मोहयाल सरस्वती मन्दिर में आयोजित होगी। इस मीटिंग में पिछली मीटिंग के प्रस्तावानुसार हमारे कार्यों व उन कठिनाइयों के बारे में जो हमारे रास्ते में आई-पर विचार किया जायेगा। हर जनरल बॉडी मीटिंग में प्रगति का मूल्यांकन और कमियों व त्रुटियों का विश्लेषण किया जाता है। जिसके आधार (पर) आगामी वर्ष के लिए सुचारू रूप से कार्य किया जा सके-पर सुझाव दिए जाते हैं। इसमें कोई संदेह नहीं कि गत वर्ष में जहां तक मानव और आर्थिक सुधारों का सम्बन्ध है, अपने आप में हमारी गतिविधियों का एक रिकार्ड है। लेकिन हमें इन सफलताओं से सन्तुष्ट नहीं होना है, क्योंकि अभी हमारे सामने दो समस्याएं-पहली-विद्यालय के जमीन की कीमत तथा, दूसरी विद्यालय भवन निर्माण-(हमारे सामने) मुंह खोले खड़ी हैं। हमें इस चुनौती का सामाना पूरी शक्ति और निश्चय से करना है।

सरकार द्वारा मोहयाल पब्लिक स्कूल की भूमि पर हमारा अधिकार स्वीकारा जाना सोसाइटी की एक बड़ी सफलता है। एकता और दृढ़ता-जिस पर हमारे इतिहास को गर्व है, जिसके हम रक्षक हैं-(के सामने समुदाय को) एक चुनौती बन गई है। किसी के मन में भी कोई संदेह नहीं है कि इस कसौटी पर हम मोहयाल, विरासत में मिले गुणों अपनी शक्ति के आधार पर खरे उतरेंगे।

हमें विद्यालय—भवन के निर्माण पर भी विचार करना है तथा 19 नवम्बर को आगे की ओर एक महत्वपूर्ण कदम उठाना है—परम्परागत भूमि पूजन और धार्मिक रीति के अनुसार विद्यालय भवन के निर्माण की नींव का [illegible] जाना। हमें आशा है कि आप इस ऐतिहासिक अवसर पर आना न भूलेंगे वरन् इस अवसर पर उपस्थित होकर साक्षी बनेंगे—समकालीन एकता, दृढ़ निश्चय और कर्मठता के।

वैवाहिक समस्या (जो इस समय हमारी जाति में विद्यमान है) को सुलझाने के लिए तत्काल लाभ एवं राहत कमेटियां एकजुट होकर समस्या का समाधान कर रही हैं। प्रत्येक मोहयाल सदस्य का कर्त्तव्य है कि इस दिशा में अपना सहयोग दे। स्थानीय मोहयाल सभाओं को इस दिशा में प्रमुख योगदान देना है। इसलिए 19 नवम्बर 88 [illegible] में उनकी उपस्थिति मोहयाल पब्लिक स्कूल, सरस्वती मन्दिर, सैक्टर—3. रा. कृ. पुरम, नई दिल्ली में आवश्यक है।

सोसाइटी के पास बहुत से प्रस्ताव हैं। साथ ही दूसरी कमेटियों जैसे—साहित्यिक, कैरियर गाइडेन्स, सांस्कृतिक, खेलकूद, रोजगार युवकों का विकास, वूमेन वैलफेयर आदि संस्थाओं को उन लोगों तक पहुंचाना है जिनको इनकी सहायता की जरूरत है।

मोहयाल युवक संघ जो स्वयं आगे आया है और सफलतापूर्वक कार्य कर रहा है। उन्हें भी हर प्रकार से सोसाइटी के कार्य में और योजना में अपना पूरा सहयोग देना है। इस समय उन्हीं की पीढ़ी

RajGuru Math, Shivala, Varanasi Collection

CC-0. In Public Domain. Digitization by eGangotri/Sarayu Trust. Funding IKS-MoE-Grant-2

RNI No. 471065/87
D (SE) 83

Mohyal Times

MONTHLY ORGAN OF
Mohyal Educational Society (Regd) New Delhi

Vol. : II, Issue 5 December, 1988

PEACE — PROGRESS — PROSPERITY

Editor :

Sqn. Ldr. J. S. Bhimwal

DONATIONS may be sent at the following address by crossed cheques/drafts, drawn in favour of MOHYAL EDUCATIONAL SOCIETY (Regd.) New Delhi. These donations will qualify for deduction under Section 80 G of Income Tax Act 1961.

Financial Matters :

Shri K. K. Vaid
Treasurer
3/9 Ashok Nagar
New Delhi - 110 018
Res. Tel. : 538020

Administrative Matters :

Sqn Ldr J.S. Bhimwal
Secretary,
-37, Kalkaji
New Delhi - 110 019
Off. Tel. : 6430378

Publication Effort :

Mehta Naresh Chander Dutta
Gurgaon

Tow... Is Our Goal

The 6th General Body of the Society met on 19-20th Nov 1988 at Mohyal Saraswati Mandir R.K. Puram III, New Delhi and conducted its agenda in the manner as planned. The progress report inside gives a detailed account of all deliberations and decision's arrived at with a back ground of some good achievements and some not so good as expected. The General Body Meetings are not just a ritual but a necessity for the Managing Committee to give it a mandate for the coming year in office and various other guidelines besides approval of its conduct of affairs in the year goneby. Overall, the Society has done well and is firmly on the road to achcive its higher goals and ultimate aims & objectives.

It was indeed a red letter day for the Mohyal Public School that it had the privilege of having the highest authority of the Government of India in the Education Ministry the Minister of Education and Culture himself to come and attend the 5th Annual Day Function as the Chief Guest. Shri L.P. Shahi the hon'ble minister is a life member of the Society and a shining example of devotion and selfless service to the cause of his fraternity's unity and solidarity. His efforts to establish a forum of the fraternity resulting in formation of the Akhil Bharatiya Brahmarshi Maha Sangh, of which he is the founder President, are praise worthy and well known in the fraternity. The participation of large numbers of fraternity members in the function, speaks high of his great popularity and leadership. The occasion is bound to inspire the emerging Mohyal Youth and the children of the Mohyal Public School.

Shri Soshil Vaid, partishtat member from London (U.K.), kept his promise, which he made during the last General Body, that he will come to India every year to attend the General Body Meetings of his Society. This time he did not come alone but with two little Mohyal girls from Canada, Km. ANSU VAID and Km. ANISHA VAID, sweet daughters of Shri Harish Vaid of Toronto, Canada. It was indeed an impressive exposure for them to the Mohyal Culture and traditions. Shri Soshil Vaid is the president Mohyal Sabha London (U.K.) which has greatly helped the Mohyals of U.K. to keep alive the traditions of their Mohyal Brotherhood in that land as well.

The Society has established a permanent link with Dr. Swami Shama Nand ji Saraswati (Datt), a great spiritual teacher and a scholar of Benaras Hindu University. who has volunteered his services to the Society of which he is well convinced and highly impressed of its noble achievements. In the first instance he has dedicated his full time for continuous two years and placed his services entirely at the disposal of the Society from ... 1991. No arguments and pleadings can win a favour of this nature from a pow... Yogi of the calibre and achievement of Dr. Swami

RajGuru Math, Shivala, Varanasi Collection.

CC-0. In Public Domain. Digitization by eGangotri/Sarayu Trust. Funding IKS-MoE-Grant-2

RNI No. 471065/87
D [SE] 83

मोहयाल टाइम्स

मासिक पत्रिका

मोहयाल एजूकेशनल सोसाइटी (रजि.) नई दिल्ली

वर्ष : 2 अंक : 4 नवम्बर 1988 शान्ति — प्रगति — समृद्धि

दान क्रास चैक/ड्राफ्ट द्वारा 'मोहयाल एजूकेशनल सोसाइटी (रजि०), नई दिल्ली' के नाम भेजें। इस दान पर इनकम टैक्स ऐक्ट 1961 की धारा 80 जी के अनुसार छूट प्राप्त होगी।

कार्यालय :
श्री के०के० वैद
कोषाध्यक्ष
53/9 अशोक नगर,
नई दिल्ली–110018
फोन : 538020

सम्पादक :
स्क्वैड्रन लीडर जे. एस. भीमवाल
ई-37 कालकाजी
नई दिल्ली–110019
फोन : 6430378

प्रकाशन सहयोग :
— मेहता नरेश चन्द्र दत्ता, गुड़गांव

अपने लक्ष्य की ओर...

सोसाइटी की छठीं जनरल बॉडी मीटिंग 19 नवम्बर 88 को मोहयाल सरस्वती मन्दिर आयोजित होगी। इस मीटिंग में पिछली मीटिंग के प्रस्तावानुसार हमारे कार्यों व उन कठिनाइयों बारे में जो हमारे रास्ते में आई-पर विचार किया जायेगा। हर जनरल बॉडी मीटिंग में प्रगति व मूल्यांकन और कमियों व त्रुटियों का विश्लेषण किया जाता है। जिसके आधार (पर) आगामी वर्ष लिए सुचारू रूप से कार्य किया जा सके-पर सुझाव दिए जाते हैं। इसमें कोई संदेह नहीं कि गत व में जहां तक मानव और आर्थिक सुधारों का सम्बन्ध है, अपने आप में हमारी गतिविधियों का ए रिकार्ड है। लेकिन हमें इन सफलताओं से सन्तुष्ट नहीं होना है, क्योंकि अभी हमारे सामने दो सम स्याएं-पहली-विद्यालय के जमीन की कीमत तथा, दूसरी विद्यालय भवन निर्माण-(हमारे सामने) मु खोले खड़ी हैं। हमें इस चुनौती का सामाना पूरी शक्ति और निश्चय से करना है।

सरकार द्वारा मोहयाल पब्लिक स्कूल की भूमि पर हमारा अधिकार स्वीकारा जाना सोसाइ की एक बड़ी सफलता है। एकता और दृढ़ता जिस पर हमारे इतिहास को गर्व है, जिसके हम रक्ष हैं-(के सामने समुदाय को) एक चुनौती बन गई है। किसी के मन में भी कोई संदेह नहीं है कि इ कसौटी पर हम मोहयाल विरासत में मिले गुणों अपनी शक्ति के आधार पर खरे उतरेंगे।

हमें विद्यालय—भवन के निर्माण पर भी विचार करना है तथा 19 नवम्बर को आगे की ओ एक महत्वपूर्ण कदम उठाना है—परम्परागत भूमि पूजन और धार्मिक रीति के अनुसार विद्याल भवन के निर्माण की नींव का [illegible] जाना। हमें आशा है कि आप इस ऐतिहासिक अवसर पर आन न भूलेंगे वरन् इस अवसर पर उपस्थित होकर साक्षी बनेंगे—समकालीन एकता, दृढ़ निश्चय औ कर्मठता के।

वैवाहिक समस्या (जो इस समय हमारी जाति में विद्यमान है) को सुलझाने के लिए तत्का लाभ एवं राहत कमेटियां एकजुट होकर समस्या का समाधान कर रही हैं। प्रत्येक मोहयाल सदस का कर्त्तव्य है कि इस दिशा में अपना सहयोग दे। स्थानीय मोहयाल सभाओं को इस दिशा में प्रमुख योगदान देना है। इसलिए 19 नवम्बर 88, [illegible] में उनकी उपस्थिति मोहयाल पब्लिक स्कूल, सरस्वती मन्दिर, सैक्टर—3. रा. कृ. पुरम, [illegible] दिल्ली में आवश्यक है।

सोसाइटी के पास बहुत से प्रस्ताव हैं। साथ ही दूसरी कमेटियों जैसे—साहित्यिक, कैरियर गाइडेन्स, सांस्कृतिक, खेलकूद, रोजगार युवकों का विकास, वूमेन वैलफेयर आदि संस्थाओं को उन लोगों तक पहुंचाना है जिनको इनकी सहायता की जरूरत है।

मोहयाल युवक संघ जो स्वयं आगे आया है और सफलतापूर्वक कार्य कर रहा है। उन्हें भी हर प्रकार से सोसाइटी के कार्य में और योजना में अपना पूरा सहयोग देना है। इस समय उन्हीं की पीढ़ी

RajGuru Math, Shivala, Varanasi Collection

CC-0. In Public Domain. Digitization by eGangotri/Sarayu Trust. Funding IKS-MoE-Grant-2

RNI No. 471065/87
D (SE) 83

MOHYAL EDUCATIONAL SOCIETY (REGD.)

Mohyal Times

MONTHLY ORGAN OF
Mohyal Educational Society (Regd) New Delhi

Vol. : II, Issue 5 December. 1988 PEACE — PROGRESS — PROSPERITY

Editor :

Sqn. Ldr. J. S. Bhimwal

DONATIONS may be sent at the following address by crossed cheques/drafts, drawn in favour of MOHYAL EDUCATIONAL SOCIETY (Regd.) New Delhi. These donations will qualify for deduction under Section 80 G of Income Tax Act 1961.

Financial Matters :

Shri K. K. Vaid
Treasurer
3/9 Ashok Nagar
New Delhi - 110 018
Res. Tel. : 538020

Administrative Matters :

Sqn Ldr J.S. Bhimwal
Secretary,
E-37, Kalkaji
New Delhi - 110 019
Off. Tel. : 6430378

Publication Effort :

Mehta Naresh Chander Dutta
Gurgaon

Tow... Is Our Goal

The 6th General Body of the Society met on 19-20th Nov 1988 at Mohyal Saraswati Mandir R.K. Puram III, New Delhi and conducted its agenda in the manner as planned. The progress report inside gives a detailed account of all deliberations and decision's arrived at with a back ground of some good achievements and some not so good as expected. The General Body Meetings are not just a ritual but a necessity for the Managing Committee to give it a mandate for the coming year in office and various other guidelines besides approval of its conduct of affairs in the year goneby. Overall, the Society has done well and is firmly on the road to acheive its higher goals and ultimate aims & objectives.

It was indeed a red letter day for the Mohyal Public School that it had the privilege of having the highest authority of the Government of India in the Education Ministry the Minister of Education and Culture himself to come and attend the 5th Annual Day Function as the Chief Guest. Shri L.P. Shahi the hon'ble minister is a life member of the Society and a shining example of devotion and selfless service to the cause of his fraternity's unity and solidarity. His efforts to establish a forum of the fraternity resulting in formation of the Akhil Bharatiya Brahmarshi Maha Sangh, of which he is the founder President, are praise worthy and well known in the fraternity. The participation of large numbers of fraternity members in the function, speaks high of his great popularity and leadership. The occasion is bound to inspire the emerging Mohyal Youth and the children of the Mohyal Public School.

Shri Soshil Vaid, partishtat member from London (U.K.), kept his promise, which he made during the last General Body, that he will come to India every year to attend the General Body Meetings of his Society. This time he did not come alone but with two little Mohyal girls from Canada, Km. ANSU VAID and Km. ANISHA VAID, sweet daughters of Shri Harish Vaid of Toronto, Canada. It was indeed an impressive exposure for them to the Mohyal Culture and traditions. Shri Soshil Vaid is the president Mohyal Sabha London (U.K.) which has greatly helped the Mohyals of U.K. to keep alive the traditions of their Mohyal Brotherhood in that land as well.

The Society has established a permanent link with Dr. Swami Shama Nand ji Saraswati (Datt), a great spiritual teacher and a scholar of Benaras Hindu University. who has volunteered his services to the Society of which he is well convinced and highly impressed of its noble achievements. In the first instance he has dedicated his full time for continuous two years and placed his services entirely at the disposal of the Society from 1989 to 1991. No arguments and pleadings can win a favour of this nature from a powerful yogi of the calibre and achievement of Dr. Swami

RajGuru Math, Shivala, Varanasi Collection

CC-0. In Public Domain. Digitization by eGangotri/Sarayu Trust. Funding IKS-MoE-Grant-2

Shama Nand ji Saraswati. Therefore his association with the Society at his own inner call and initiative is a direct blessing of the Ma Saraswati, the presiding diety of the Society, the inspiring force for action with knowledge.

The most rewarding out come of 6th General body besides adoption of the usual declarations & resolutions amongst the Mohyal youth who were noticed to be distinctly emerging as a third force; to work for the cause of their Community, through the channels of their AIMYF which is serving as a stepping stone for their entry into higher echelons of their Community, the Mohyal Sabhas, Mohyal Educational Society and the ultimate appex organisation the General Mohyal Sabha.

Practically all the former presidents of AIMYF, Shri Rajinder K. Vaid, Shri Subhash Datta life member along with the now President Shri Ashok Chhibber life member, the General Secretary Rz Ashok Bali Life member and other office bearers took active part in most of the deliberations of the General body, which is a most welcome sign and a major gain of the Mohyal Community. It is time for the Youth workers who are now head above shoulders of their grooming body, the AIMYF to enter into services of their Community through their respective chosen channels. The Society welcomes them all with open heart and stretched arms.

Progress Report

The 6th General Body Meeting of the Society held on 19 Nov 1988 commenced with sacred Havan at the auspicious Venue of the Mohyal Saraswati Mandir R.K. Puram III, New Delhi. Bracing up the morning chill, a large number of members participated in the holy ritual, headed by Maj Gen P.C. Mohan, Vice President of the Society. The recitation of vedic mantras and the holy fire warmed up the atmosphere. the air was purified and the surroundings electrified. The activity of Staff and students of the Mohyal Public School, in preparation of the annual day Function became more disciplined and dignified. The presence of Dr. Swami Shama Nand ji Saraswati (Datt) of Vedic Mohan Ashram from Haridwar lent spirituality to the entire proceedings, who occupied though a peripheral seat in solemn meditation but very much influenced the conduct of the Yajna; a sort of inspiring force, all pervading that becomed every soul. This could be none else but Ma Saraswati herself the presiding diety of learning & knowledge.

Havan was followed with Mohyal prayer and the Mohyal Flag was unfurled by Maj Gen P.C. Mohan. The pledge was taken and the air vibrated with the shouts of Jai Mohyal, Jai Mohyal Jai Mohyal By now the honoured members from Jammu Ch. D.N. Datta, Patron, Bk Sukhraj Datt, Shri Arun Chhibber, President Mohyal Youth Wing Jammu, Shri Sahil Vaid Partishtat member and President MS London (U.K.) and many more members of the Society had also arrived. It was all sun shine and faces beaming with joy and pleasure and time for a break and exchange of pleasantries.

RajGuru Math, Shivala, Varanasi Collection

CC-0. In Public Domain. Digitization by eGangotri/Sarayu Trust. Funding IKS-MoE-Grant-2

Fully charged with the crisma of vedic hymns and refreshed, the members assembled for the General body at the main pandal where well managed reception counters were set up by the members of AIMYF headed by their President Shri Ashok Chhibber. There was also a counter for eye donation set up under the guidance of "Times Eye Research Foundation", whose programme manager Shri A.P. Atri was himself present to help the donors.

The first session of the General body was presided by Col B.N. Bali president of the Society and Dr. Swami Shama Nand jj Saraswati occupied the seats of honour along with Maj Gen P.C. Mohan, Vice President and Chairman Reception Committee and Shri Soshil Vaid President M.S. London (U.K.). Shri R.P. Lau Advocate, Vice President conducted the proceedings. At the outset, the names of all those honourable members of the Society and their near and dear ones including close well wishers of the Society who had left for their heavenly abode during the year since after the last General body, were read by the president, rich tributes paid and two minutes silence observed in their ever lasting memory. Chairman of the reception committee, Maj Gen P.C. Mohan then welcomed the guests and members, followed by the Annual report presented by the Secretary Sqn Ldr J.S. Bhimwal.

The annual report gave the progress of the Society during the year in all spheres in pursuits of the resolutions as adopted by the last General body. The report established, that the increase in Society's membership and the mobilization of finance were a record during the year, but still not enough considering the requirement of the Society to meet the cost of the Land and construction of School building.

The work of the Society through its committees of instant benefit and relief came for a well deserved praise and the regular publication of the Society's news media, the Mohyal Times earned admiration and appreciation. The Mohyal Public School at the verge of being recognised was the end result of the Society's main efforts towards fulfillment of its aims & objectives. The only bottle neck that still continued to exist was the delay in receipt of the allotment order for the land which held up further plans and projections of the Society for development of Mohyal Public School.

The efforts of the Society in youth development and welfare of women were well directed which are taking meaningful shape, slowly but steadily. The Society's role in the formation of Akhil Bharatiya Brahmarshi Maha Sangh for unity and solidarity of the fraternity, was indeed a great visionary step which has resulted in greater social interaction between the members of the fraternity. The progress of the Society was quite satisfactory and the Secretary's report gave food for thought to the members and delegates who accepted it with applause.

The President in his Key Note Address emphasised the need for more active support from the members and more vigorous work from the committees of instant benefit and relief of the Community. He also reminded the members, that no doubt the Society has now gained certain amount of financial stability but we have a long way to go and the task ahead of us is quite demanding. He was quite optimistic that the deliberations of the 6th General body would show us the way to proceed towards our goal more resolutely and unitedly for the prosperity of our nation and fulfillment of our pious aims & objectives.

The president also spoke elequently about the need to educate our people about the great charity of eye donation for which the Society has set up a counter to help those members willing to preserve their own sight after death. Welcoming Shri A.P. Atri the Programme Manager "Times Eye Research Foundation" the President said that when a member of the Society from Bombay wrote to us about eye donation, it appealed to us in a big way. The Society does not limit its

Space donated by : Mehta Naresh Chander Dutta (Gurgaon)

RajGuru Math, Shivala, Varanasi Collection

CC-0. In Public Domain. Digitization by eGangotri/Sarayu Trust. Funding IKS-MoE-Grant-2

efforts only to spread of formal education but informal education as well, to preserve our national culture & heritage, inculcation of discipline and character, fellow feeling of brotherhood and mutual self help and the 'eye donation' was a field very much within the scope of our objectives which remained unattended so far. The Mohyals are known for their charity and this sort of charity was not in their practice that their own sight after death can also help two blind persons to see the world in all its colours & shapes through their eyes. He said that the Society has resolved to motivate people through proper education in this respect in collaboration with the 'Times eye Research Foundation', here after.

Shri A.P. Atri speaking on the need for eye donation, thanked the Society for giving him an opportunity to attend its General body & to meet the learned members, whose knowledge, devotion & dedication has impressed him a lot. His task is made much easier by the exposition on the subject by the president of the Society in his key note address and he would only add that this type of donation is unique that a part of us is ever alive physically even after our death and remains in service of the others. It is therefore better to donate the sight than to destroy it after death. He explained to the members that simply signing the declaration for eye donation will not serve the purpose. The donor has to convince his other family members also so that they also join him/her in this noble resolve and help to execute the will of the donor within 3-4 hrs of his/her death. He gave an example of Sri Lanka, a small country but surplus in eye bank stock which helps the blinds of other countries to see the world through their eyes. He said there is a need for greaters, awareness in this respect and we must educate our people to donate their eyes and help in execution of their will of this donation after their death.

Dr. Swami Shama Nand Ji Saraswati (Datt), quoted Hindu Scriptures in support of the appeal of the president of the Society and Shri Atri for eye donation. He said our education system must be value based and should include the aspect of mental, physical and spiritual education. He said that he was glad to go through the brochure of the Society and see that the Society was in fact a Sangam of these virtues which it is trying to inculcate in the younger generation of our nation. After the blessing of his holiness, Dr. M.L. Mehta the Secretary of the Society presented the Working Paper for the 6th General Body of the Society.

The Working Paper gave an insight to the background and achievements of the Society with statistics, right from the time when the idea of the Mohyal Educational Society was conceived and the Society established and adopted its programmes upto the year 2005 in a phased manner, during its first General body (Annual Convention) in 1983.

The working paper threw light on the ongoing projects, the progress of the Mohyal Public School, the committees of instant benefits and relief and the efforts in youth development etc. It posed some problems and questions to the members and delegates which needed their careful thinking and attention during the group discussion to suggest ways and means for better results and achievements of the declared goals. At this point the house was adjourned for lunch recess.

The lunch break was an occasion not only to recharge energies but to renew old contacts & establish new ones with members and delegates attending the General body from distant places. The General body reassembled to take up the agenda points for discussion & decisions. It was decided that instead of breaking into small discussion groups, the house as a whole should take up agenda points one by one & each chairman of the respective group should provide and lead the discussion in the marked sphere of his concern.

The discussions on the first point of agenda namely, the mobilization of the human & financial resources was chaired by Maj Gen P.C. Mohan partishtat member, the vice president of the Society who initiated the point with the role of the younger generation and their effective utilisation

RajGuru Math, Shivala, Varanasi Collection

CC-0. In Public Domain. Digitization by eGangotri/Sarayu Trust. Funding IKS-MoE-Grant-2

in the Community's welfare. The debate was quite lively in which forceful participation was made by Sqn Ldr J.S. Bhimwal, Shri Subhash Datt former President AIMYF, Dr M.L. Mehta, Shri Rajinder K. Vaid former president AIMYF, Shri Ashok K. Chhibber president AIMYF and Dr. Swami Shama Nand Ji Saraswati. Col B N. Bali summed up the discussions and the following resolution was adopted

Resolved that :—

(a) To create human involment with the Society's plan and programmes we must :

(i) make use of our Society's media more vigorously.

(ii) make the work of the committees of instant relief & benefit more effective & constructive to reach the concerned people.

(iii) Encourage the youth and give them the confidence to get involved with the work of the Society.

(iv) Organise cultural/sports activities with the youth involvement through AIMYF.

(b) To strengthen the financial base of the Society we must

(i) Intensify the membership drive, each member should enroll one more life member atleast and may enhance his own membership to a higher level.

(ii) mobilize more funds through publication of Souvenir advertisements.

(iii) Conduct social nights/musical evenings based on professional artists.

(iv) Organise door to door campaigns for fund collections.

The discussion on next point, the work of the committees on instant benefit & relief was chaired by Ch. Malikram Datt Advocate partishtat member and the vice chairman of the Society and the subject of matrimonial & post matrimonial problem occupied the concern of the members for a greater part of time. It was agreed that efforts of the various committees was a welcome step which should be further intesified. However the matrimonial problem was such that it needed involvement of the entire community at all levels to produce the desired results. It was resolved that :—

The Mohyal Educational Society places on record its profound pleasure that the Camps, Melas Picnics and Get-to-gathers organised by All India Mohyal Youth Forum have done commendable work in providing opportunity to the youth of the Community to meet and communicate in the matter of matrimonial ; to initiate settlement of such alliances. There is added pleasure that the youth on their own have created an awareness that they are directly involved in the matter which can not be solved without their direct participation. Such initiatives of the youth must be encouraged at all levels.

The house recognises the need and the services being rendered by the local Sabhas, individual volunteers, the Mohyal Educational Society and the General Mohyal Sabha the parent body. It is time that all such efforts be coordinated into one direction. The entire matter comprising of initiation of suitable alliances, settlement, resolution of post matrimonial problems and the eradication of evil customs in the performance of the ceremonies be placed before the Community as a whole and discussed and studied in depth to find ways & means in the context of changed social and economic conditions.

Therefore an all India Seminar be arranged in which the Community as a whole be involved to participate through its Local Sabhas, recognised members of the Community who are already engaged in this pious work and members of All India Mohyal Youth Forum, Mohyal Educational Society, the General Mohyal Sabha and such other women organisations who are at present doing this work, and go into depth of all the vital issues

RajGuru Math, Shivala, Varanasi Collection

CC-0. In Public Domain. Digitization by eGangotri/Sarayu Trust. Funding IKS-MoE-Grant-2

involved in the matrimonial sphere, to take some decisions as a consolidated programme for adoption at all levels in a coordinated manner.

The conduct of the discussion on the remaining points was then taken-over and Shri R.P. Lao Advocate partishtat member and the vice president of the Society took the chair. The house placed on record and appreciated the role of the Society's media, The Mohyal Times which has done a commendable service during the year in reaching the members with the progress report of the Society along with other related news of the Community and the fraternity. It has created awareness among the Community members and their involvement in the programmes of the Society in good measures. The house desired that efforts should continue to expand the media further and increase its readership to a limit within the existing resources of the Society. The house firmly believed that the media should remain free of subscription as such members should provide it the required financial support in the form of page donation and other donations on various occasions as in practice.

The opening of more schools and the guide lines for their management and administrative control produced a very hot discussion. The name Mohyal Public School was gaining popularity and there was the possibility that some element may take advantage and start running schools of the same name in different areas. The house publically warned such unscruplous elements that the Society would proceed against such elements in the courts of Law to protect the interests of the Society and its sole right for the use of this name. Members loudly cheered this resolve.

The delay in land allotment was causing great concern to the members but there was nothing more that was possible and not being done already in the matter. The house wished the matter is now settled once for all and land allotment made to the Society without further delay. The School recognition etc. are the matters very much linked with the land allotment and once that is settled the other issues will follow suit automatically. The Mohyal Saraswati Mandir, the inspiring force of the Society should continue to guide us on the path that the Society has undertaken and let that faith become stronger and stronger day by day. The social and religious activities at the Mandir should be more frequent with improved organisation. The house resolved that :—

(i) Mohyal Times should continue with its efforts to bring better awareness in the community/fraternity about its aims & objectives and progress of the Society The publication needs financial support of the members through donations to the Society which should continue with increased flow.

(ii) The interest of the Mohyal Public School should be properly safeguarded and the use of its name by others should be protected under the existing laws. Efforts as possible for the allotment of land for the School & its recognition by the authorities should continue till we succeed in our objectives.

(iii) Mohyal Saraswati Mandir the inspiring and guiding source of the Society must be used more frequently for the social & religious activities of members of the Community/fraternity.

Financial Statement

The financial position of the Society has gained considerable strength during the year with an increase of about 2½ lacs in its liquid assets. This has mainly resulted from the increase in membership strength of the Society which includes a good number of partishtat members for a change. The Community members have contributed a good part through their frequent donations as well for the good cause of the Society. The accounts for the month of Oct 88 were presented and passed as follows.

RajGuru Math, Shivala, Varanasi Collection

CC-0. In Public Domain. Digitization by eGangotri/Sarayu Trust. Funding IKS-MoE-Grant-2

Balance-Sheet for the month of Oct. 1988

Terms Deposits with Bank	4,50,000.00	
S.B. Deposits with Bank	2,46,667.69	
Cash in Hand	1,470.93	
Balance as on 30-9-88 Total	6,98,138.62	

Add—Amounts received in Oct. 1988

By donations	11,459.00	
,, Souvenir Collections	2,200 00	
,, Mohyal Times	600.00	
School—Fees collection in Oct. 88	30,600.00	
,, Terms Deposits	1,00,000.00	
Intt. on TDR's	1,609.95	
	+ 1,46,468.95	
	8,44,607.57	

Less—Amounts debited in Oct. 1988

School-		
Salary to staff for 9/88	21,375.00	
Furniture, Rent & Misc.. Exp. incurred in Oct 88	9,580 00	
Exp. incurred on Mohyal Times	7,047.98	
To C/o Postages	47.60	
,, ,, Telephone Bill	1,000.00	
To Bank Commission	119.00	
To Amt Tr. to FDR	1,00,000.00	
	— 1,39 169.58	
	Total 7,05,437.99	

SUMMARY

Terms Deposits with Bank	5,50,000.00
S.B. Deposits with Bank	1,52,261.66
Cash in Hand	3,176.33
Balance as on 31.10.1988	Rs. 7,05,437.99

Annual Day Function
Mohyal Public School

The next day, the 20th Nov 88 commenced by the Bhumi Poojan Yajna which was participated by good number of members, followed by Mohyal Prayer, Pledge & the Flag Hoisting. Well laid out stalls with well prepared dishes by the School Staff were available for all to enjoy on cash coupon basis. There was an exhibition of school handicrafts and arrangements of public viewing of the Maha Bharata on T.V. It was time for leisure and relaxation and all enjoyed it throughly. The school entertainment programme was preceded by devotional Bhakti songs for 10 minutes rendered by the Bhakti Kirtan group of ladies from Rajouri Garden, led by Smt. Dutta. The main, function of the School Day, the variety entertainment commenced at 2 PM and the Chief Guest on the occasion was Shri L.P. Shahi Hon'ble minister of state for education & culture, Life member of the Society. The school artists presented folk dances, skits and hillarious one act plays which were educative and entertaining and the audience enjoyed and applauded them all. The opening item was the reading of the historical back ground of the Bali, Datt, Chhibber, and Vaid's by the representative students of the respective four Houses of the school which have been formed so far. Ultimately three more Houses the Bhimwal, Mohan & Lau will also be added.

During the recess of the stage performance a Samman Patra presentation ceremony was held presided by the Chief Guest Shri L.P. Shahi and the two most outstanding Mohyals received the Samman Patra's with Saropas from the Chief

RajGuru Math, Shivala, Varanasi Collection

CC-0. In Public Domain. Digitization by eGangotri/Sarayu Trust. Funding IKS-MoE-Grant-2

Guest, with loudest applause from the audience. Ch. D.N. Datta patron of the Society from Jammu was the first recepient and second in absentia was the next dayRzd K.L. Bali (Capt INA) life member who attended the General body on the first day but due fatigue of the whole day proceedings could not attend to receive the award in person. The honour was received on his behalf by the president of the Society.

The citation for Ch. D.N. Datta was read by Maj Gen P.C. Mohan & for Rz K.L. Bali (Capt INA) by Shri R.P. Lao Advocate. The respective citation elugised the recepients for their outstanding services rendered. over the years continеously & selflessly. for the good cause of their Community. Inspite of their advancing age they are both very much active in their own ways and continue to serve the cause undaunted. The honour that was bestowed on them was befitting & well deserved.

The president invited Shri Soshil Vaid partishtat member, president M.S. London to address the gathering and he spoke fluently about the need of good education. He particularly addressed the school children directly and called upon them to imbibe qualities of good discipline & sound character and bring name to self, their parents and their school.

Swami Shama Nand Ji Saraswati in powerful words expressed the need for value based education throughout the country on the lines as aimed by Mohyal Educational Society. He said he was very much impressed by the noble aims & objectives of the Society and their practical implementation through the establishment of their first Mohyal Public School The children of Mohyal Public School have all the elements of good character & discipline and if good knowledge, mental physical & spiritual is impartad to them they shall be trust worthy custodians of our national heritage and be a strong Sangam of Peace, Progress & Prosperity, which is the slogan of the Society. He declared amidst prolonged cheers that he has decided to devote himself entirely for the cause of the Society for full two years from 1st May 1989 to 30 April 1991 and shall place his services at the disposal of the Society for the fulfillment of their noble aims and objectives. He said the presence in this function of the Mohyal Public School of the Chief Guest Shri L.P. Shahi the Minister of State for education and culture who is a great son (Bhumihar) of this great fraternity of Ayachak Brahmins is a great honour of the Society.

Ch. D.N. Datta from Jammu thanked for the honour bestowed on him by the Mohyal Educational Society and said that the Society's growth and progress has been phenomenal over the years and he was very glad to see the conduct of its affairs with devotion & dedication. The cream of the Community and the fraternity are the members of the Society and the progress of the Society is befitting their calibre and ability. He recited a self composed verse in praise of his Community which was well applauded. He also donated Rs. 500/- to the good cause of the Society.

The Chief Guest Shri L.P. Shahi thanked the Mohyal Educational Society for giving him the honour & privilege to preside over the Annual Day Function of the Mohyal Public School. The stage performance of the children he said was indeed of a high order and depicted high quality of character and discipline which are essential for growth of the younger generation to be worthy members of the great Indian Nation.

The Hon'ble minister said that the Govt was very much concerned in the spread of value based education and was working towards that goal in the spread of Navoday Schools in various parts of the country. Private efforts like Mohyal Public School are fine examples of self help & they support the policies of the Government most constructively. He said he was glad to see the standard of the school children through their stage performance and the abilily of the School Staff and the School Management to deliver the goods in the best interests of the nation. He congratulated them all for their fine performance.

RajGuru Math, Shivala, Varanasi Collection

CC-0. In Public Domain. Digitization by eGangotri/Sarayu Trust. Funding IKS-MoE-Grant-2

The School Annual Report for the year 1988 presented in nut shell the progress of the School in the academic, cultural & sports fields with statistics of outstanding achievements. The report earned applause of the house.

The President of the Society Col B.N. Bal in his closing address thanked the Chief Guest Shri L.P. Shahi, the hon'ble minister, for having spared his valuable time to preside over the School function, which was a great honour for the Mohyal Public School. He also thanked president of Mohyal Sabhas Gurgaon, Janakpuri, Yamunapar, the members of fraternity, the Bhumihar Samaj, the Tyagi Samaj & the Galab (Tyagi) Samaj for their valuable contribution through their participation in the discussions of various social problems of the Community. He also thanked parents of the school children, the members of the Society for their active participation to make the function a great success. He said that the Society has made reasonably good progress during the year for which each member deserves credit.

He said that the Mohyal Youth has come on their own strength and the AIMYF is growing into a useful organisation. The marked activity and youth effort to entirely manage the reception counter was a proof in itself of their confidence and ability to deliver the goods when called upon to do so. He wished the AIMYF, an off spring of the Society, will play its intended role for Peace, Progress and Prosperity of their nation.

The president then announced that the proposals for election to the Managing Committee were such that it did not call for any voting and the following members were declared elected amidist cheers, to the Managing Committee of the Society. He congratulated them all for being elected unopposed. Thus they now occupied a responsible position in the Society's managing body which called for their more active involvement than just being a member hereafter.

Name	Proposed by	Seconded by
1. Shri B.L. Chhibber	Dr. M.L. Mehta	Ch. M.R. Dutt
2. Rzd K.L. Bali (Capt INA)	Shri R.P. Lao	Dr. R.K. Chhibber
3. Shri Ashok Kumar Chhibber	Sqn Ldr J.S. Bhimwal	Sh. Ashok Bali
4. Bakshi Rajinder K. Dutt	Mehta Iqbal Nath Bhimwal	Shri Arun K. Dutta
5. Smt Shakuntla Chhibber	Ch. M.R. Datta	Sh. Raghunath Chhibber
6. Smt Rani Bakshi	Smt Kaushalya Mehta	Smt Vandana Bakshi
7. Mehta Des Raj Mohan	Maj P.C. Mohan	Rzd K.D. Bali
8. Smt Amba Bali	Smt Savitri Dutta	Shri K.K. Vaid
9. Shri Arun K. Datt	Shri S.P. Chhibber	Shri S.K. Bakshi
10. Sqn Ldr A.L. Vaid	Shri S.K. Bakshi	Sqn Ldr J.S. Bhimwal

The following School prizes were announced and presented to the winners for their outstanding performance in academic, cultural & sports fields.

RajGuru Math, Shivala, Varanasi Collection

CC-0. In Public Domain. Digitization by eGangotri/Sarayu Trust. Funding IKS-MoE-Grant-2

Smt. Shashi Bali Memorial Running Shield

—Chimmi VIIth Class

This shield is donated by Shri Rajeev Bali and Mrs. Kamini Bali in memory of Smt. Shashi Bali. It also carries a cash prize of Rs. 51/-.

Chimmi VIIth was selected the Best All Rounder Student. Rs. 200.00 also given to the best all rounder student awarded from Bhagwan Das Ugrsen Mohan Memorial Fund.

Second Best Student

Manoj Yadav VIIIth Cash Prize 100/-

This cash prize is also awarded from Messers Bhagwan Das Ugrsen Mohan Memorial Fund.

Special Award

Yashpal Saini VIIth Cash Prize 150/-

This special Award is given to Yashpal Saini for playing at national level. (This cash prize is also awarded from Bhagwan Das Ugrsen Mohan Memorial Fund).

Mohyal Mela Gurgaon

Mehta Iqbal Nath Bhimwal Life member of the Society while attending the 6th General body meeting of the Society was able to extend invitation as President M.S. Gurgaon to many members of the managing committee of the Society and secure their commitment to attend the Mohyal Mela at Gurgaon on 27 Nov 88.

Maj Gen P.C. Mohan was the Chief Guest and the mela was attended among others by Col. B.N. Bali, Shri R P. Lao Advocate, Dr. M.L. Mehta, Sqn Ldr J.S. Bhimwal, Maj S.S. Datta, Shri K.K. Vaid, President AIMYF, Shri Ashok Chhibber was present with his members in good numbers to establish their AIMYF Wing at Gurgaon as well.

It was a well organised show which will strengthen M.S. Gurgaon and the Mohyali brotherhood. We congratulate Mehta Iqbal Nath Bhimwal president and all members of M.S. Gurgaon for this get together.

—Editor

Editors Mail

Your contribution to the Mohyal Community can not be described in words. Well ! it certainly demands additional efforts, which indeed you are enlisting exceedingly well.

God may bless you and shower His choclest blessing on all of you. A Happy New Year to all of you.

—Wg Cdr M.B. Dutt (Retd)
912, Sector 7, Panchkula Haryana

Thank you Dutt Sahib for your good wishes. We equally reciprocate and extend our best wishes for an active & healthy life after your retirement from service. Happy New Year to you all.

—Editor

BEST WISHES FOR THE NEW YEAR 1989

Donations :

	Name	Amount (Rs.)
1.	Col. L.N. Mehta, Vasant Vihar, New Delhi (For Mohyal Saraswati Mandir New Arrival Akrit S/o Smt Seema and Major Ashok)	200/-
2.	Col. B.N. Bali	1100/-
3.	Rzd Rajeev Bali	501/-
4.	Smt. Kamini Bali	251/-
5.	Km. Aditi Bali	101/-
6.	Km. Sumati Bali	51/-
7.	Sqn Ldr J.S. Bhimwal	101/-
8.	Bhupinder Singh Datta Raipur	501/-
9.	Smt. Gobind Bakshi Raipur	31/-
10.	Mr. R.P. Lao Advocate	21/-
11.	Mr. S.K. Bakshi	51/-
12.	Dr. M.L. Mehta	21/-
13.	Smt. Shakuntala Chhibber	21/-

RajGuru Math, Shivala, Varanasi Collection

14.	Mrs. Amba Bali	21/-
15.	Smt. Kaushalya Devi Chhibber	21/-
16.	Mrs. Savitri Datta	51/-
17.	Mr. Sushil Vaid London	100/-
18	Mr. B. Chhibber	51/-
19.	Wg. Cdr. M.M. Bakshi	51/-
20.	Dr. R.K. Chhibber	51/-
21.	Wg. Cdr. H.C. Datta	21/-
22.	Mr. Khushal Bali	21/-
23.	Mr. Yogesh Bali	21/-
24.	Dr. Kuljas Rai Chhibber	101/-
25.	Dr. S.C. Datta	21/-
26.	Sh. S.K. Datta, (For life membership) Safdarjang Enclave, New Delhi	1100/-
27.	Mehta Iqbal Nath Bhimwal, Gurgaon	21/-
28.	Sh. Hira Nand Bali, Meerut	100/-
29.	Sh. Bodh Raj Vaid, Model Town, Delhi (for life membership)	1100/-
30.	Mr. Kailash Pati Datta, U.K.	1100/-
31.	Dr. Harsh K. Vaid, Canada	1100/-
32.	Mr, Yash Pal Datta, Canada	1100/-
33.	Mr. Sumeet Vaid	50/-
34.	Smt Shanti Datta	101/-
35.	Mata Kali Kamli Wali ji Trust	501/-
36.	Sqn. Ldr. A.L. Vaid	51/-
37.	Shri Yogesh Bali, N. Delhi	1100/-
38.	Smt. Raj Rani Suri	101/-
39.	Bk. Sukhraj Datta, Jammu	25/-
40.	Smt. Agya Sahni	101/-
41.	Smt. Raj Datta	51/-
42.	Sh. Datta Ram Tyagi	101/-
43.	Sh. Raghuraj Singh Tyagi	101/-
44.	Sh. Girish Tyagi	50/-
45.	Ch. D.N. Datta, Patron, Jammu	500/-
46.	M/s Chawla Book Depot	1000/-
47.	Shri Deepak Bakshi	101/-
48.	Rzd Gulshan Lal Bali	101/-
49.	Rzd J.L. Bali	21/-
50.	Smt. Veeran Wali	101/-
51.	Sh. Vinod Datta, Advocate (on happy occasion of birthday of his sons)	51/-
52.	Shri Ashok Kumar Chhibber, Mehrauli	600/-
53.	Rzd K.S Bali, Meerut	30/-
54.	Rzd. Sub Maj Munshi Ram Vaid	200/-
55.	Bk. B.L. Chhibber, IRS Patiala	500/-
56.	Smt. Kaushalya Mehta (Chhibber) (on sad occasion of untimely death of Shri Mahendra Prakash Bali, VIII/931, R.K. Puram on 14.10.88. He was S/o Shri Pindi Das Bali (son-in-law of Sh. Ram Narain Vaid)	50/-
57.	Mr. Niranjan Singh, Rajouri Garden	51/-
58.	M/s Prakash Poultry Farm, Karwal Nagar, New Delhi.	51/-
59.	Mr. Arjun Dass, Tilak Nagar	21/-
60.	M/s Chikora Poultry Farm, Delhi	31/-
61	Mr. Bhagwan Chand, Bahadurgarh	31/-
62.	Mr. Jai Parkash, Bahadurgarh	21/-
63.	Mr. P.L. Kumar, R. Garden	100/-
64.	M/s Janta Properties, Tilak Ngr,	100/-
65.	M/s R.L. Khandelwal & Sons, Delhi	101/-
66.	Bk. Hardit Singh Mohan	11/-

CC-0. In Public Domain. Digitization by eGangotri/Sarayu Trust. Funding IKS-MoE-Grant-2

67.	Bk. D.R. Mohan	11/-
68.	Rz. Raj Kumar Bali	11/-
69.	Maj Gen P.C. Mohan	10/-
70.	Sh. B.D. Datta	10/-
71.	Sh. R.N. Bakshi (Vaid)	10/-
72.	Col L.N. Mehta (Lau)	10/-
73.	Sh. A.P. Atri	10/-
74.	Capt K.L. Bali (INA)	20/-
75.	Dr. D.N. Bali	20/-
76.	Sqn. Ldr. A.L. Vaid	20/-
77.	Ch. Malik Ram Dutt (Advocate)	20/-
78.	Sh. K.K Vaid	10/-
79.	Sh. K.N. Mehta	10/-
80.	Rzd Dev Raj Bali	11/-
81.	Sh. Ashok Kumar Chhibber	20/-
82.	Sh. Parveen Datta	10/-
83.	Sh. Jagmohan Chhibber	10/-
84.	Sh. V.M. Bali	10/-
85.	Sh. D.N. Datta	10/-
86.	Sh. Sukhraj Datta	10/-
87.	Sh. Arun Kumar Chhibber	10/-
88.	Sh. Sanjay Mohan	10/-
89.	Sh. Sanjay	10/-
90.	Sh. Deepak Raj Chhibber	11/-
91.	Sh. D.N. Datta	10/-
92.	Sh. S.P. Singh	10/-

New Life Members

We welcome the following as the honoured life members of the Society. It is most significant that three life members are from abroad (U.K. & Canada) through the efforts of Shri Soshil Vaid partishtat member of the Society & president Mohyal Sabha U.K., who is himself a strong pillar of the Society—Our heartiest Congratulations to all of them.

Life Members

1. Mr. Kailash Pati Datta, U.K.
2. Mr. Harsh K. Vaid, Canada
3. Mr Yash Pal Datta, Canada

Happy News

* The marriage of Sanjeev Chhibber S/o Smt & Shri Sachidanand Mehta of 142/16 Prenderghast Road Secunderabad was solemnised with Km. Jyoti D/o Smt & Shri Prem Mohan and grand daughter of Smt Shanti Devi Mohan, on 2nd Dec 1988 at Mohan Nagar Ghaziabad. Reception was held on 7th Dec 88 at Hotel Deccan Continental Secunderabad. —Congratulations
* Km. Gursharan D/o Smt & Shri J.S. Datta was married to Arvind S/o Smt & Shri Harbhajan Singh on 3rd Dec 88 at 47/10 Ashok Nagar New Delhi. —Congratulations
* The marriage reception of Sanjay S/o Smt & Shri Hardev Bakshi & grand son of Smt Nanki Devi (Ex Dehra Bakshian) & Renu D/o Smt & Shri O.P. Mehta was held on 3 Dec 88 at 108 Chander Nagar Lucknow. —Congratulations
* The marriage of Suneel S/o Smt & Shri Baldev Bakshi 193-B, New Colony Gurgaon was solemnised with Vandana D/o Smt & Shri Sushil Kumar Dutta on 25 Nov 88 at New Delhi. —Congratulations
* Km. Kavita D/o Smt & Shri Suneel Mehta Chhibber, grand daughter of Late Mehta Brij Lal Chhibber was married to Rajiv Mohan S/o Smt & Shri B.N. Mohan (Kuram of Rz K.L. Bali Capt INA) on 2 Dec 88 at Punjabi Bagh New Delhi. —Congratulations
* Km Anupma D/o Smt & Shri Roshan Lal Bakshi (Vaid) was married to Sanjay S/o Smt & Shri Brij Mohan Dutta at Rajouri Garden New Delhi on 5 Dec 1988. —Congratulations

Sad News

* Shri Darshan Kumar Datta (Retd) D S.P, Punjab Police of G-108 Vikaspuri New Delhi left for his heavenly abode on 20 Nov 1988 at Bombay where he was on a pleasure trip. His wife Smt Nirmal Datta came back broken heart along with the ashes and performed his last rites (Kirya) on 29th Nov 1988 at Vikaspuri New Delhi.

RajGuru Math, Shivala, Varanasi Collection

CC-0. In Public Domain. Digitization by eGangotri/Sarayu Trust. Funding IKS-MoE-Grant-2

Shri D.K. Datta was an outstanding officer of Punjab Police with a meritorious service of 35 years chequerd with daring anti crime episodes for which he won Presidents Police Medal and numerous commendation certificates from the higher authorities. His son Shri Anil Datta is the District President of the Congress (I) Youth (urban) Jalandhar where he has chosen to stay and work for his party in these turbulent times which speaks of his dedication & courage. He is the only son of his parents. He has donated Rs. 51/- to the Society & the GMS in the loving memory of his departed father. May the Almighty God give peace to the departed soul & courage to the entire bereaved family to bear this irreparable loss.

Datta House Raipur (MP) makes a pledge

In loving memory of their most respected mother late Smt Lal Devi Dutta and father late Bhai Avtar Singh ji Dutta, their devoted sons Bhai Bhagwan Singh Datta, Bhai Harbhajan Singh Dutta, Bhai Rajinder Singh Dutta and Bhai Bhupinder Singh Datta have pledged to construct a class room for the Mohyal Public School when the construction work is undertaken by the Society. Bhai Bhupinder Singh Dutta has donated Rs. 501/- to the Society on behalf of Datta House Raipur on the Kirya ceremony of their beloved mother Smt Lal Devi Dutta held at Raipur on 13 Nov 1988. Bhai Harbhajan Singh Dutta & Bhai Rajinder Singh Dutta are the honoured life members of the Society and Society conveys its deep condolences to the bereaved family.

In Memorium

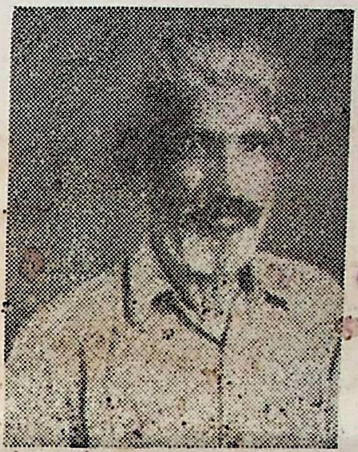

* In loving memory of her elder brother Bakshi Ved Vyas Vaid who left for his heavenly abode six months ago, his sister Smt Vimal Bakshi Bhimwal W/o Sqn Ldr J.S. Bhimwal remembers him and donates Rs. 100/- to the Society for peace of the departed soul.

Fraternity News

—A.N. RAI

— Mr. Justice P.D. Desai has taken over as the Chief Justice of Calcutta High Court.

— Shri Binod Kumar Roy has assumed the post of a Judge at Patna High Court.

— Maj General B K.N. Chhibber is the Colonel of the 9th Gorkha Rifles—one of the most distinguished regiments of the Indian Army.

— Commander H.A. Gokhale Captained the INS Betwa during the Maldievs operations.

— Shakuntalam Kala Kendra has honoured Shri Sunil Dutt with Samaj Ratna Award for 1988. With this and other honours both National and International - he has been awarded highest number of awards, conferred on any single individual in one calender year.

— Mrs. Anusuya Limaye (Pune) has been awarded National Award for Child Welfare 1988.

— Dr. Gopalji Trivedi is the Vice-Chancellor of Rajendra Agricultural University, Bihar.

NEXT MEETING

The Monthly Meeting of the Society will be held on 25th Dec. '88 at Mohyal Saraswati Mandir R. K. Puram-III, New Delhi at 3.30 P.M.

RajGuru Math, Shivala, Varanasi Collection

CC-0. In Public Domain. Digitization by eGangotri/Sarayu Trust. Funding IKS-MoE-Grant-2

EYE DONATION

Death destroys—Can you save something ?

Eye donation is the way to save a part of you even after your death. There are 25 lacs Indians hoping to see again through a Cornea Transplant but only 2500 operations are possible in a year for lack of availability of healthy Cornea in the eye banks of the country.

How can we help ?

Cornea is the outermost membrane of the eye which helps us to see the light of the nature in its magnificient colours and shapes. When the Cornea loses its transparency due trachoma, malnutrition, injury etc, the eye ceases to see. This condition in medical term is called Corneal Opacity. A Cornea remains healthy and fit for transplant upto 4-6 hours after death and must reach within that time to the nearest eye bank for further process. There is no other way to get a Cornea except through donation. It is better to donate than to destroy it after death.

How can you donate ?

There are 85 Eye Banks currently functioning in the country. The eye banks nearest to the place of death of the donor must be informed no matter where the pledge was made and registered. You can sign the pledge if you and your family members are convinced of the cause that you can help two blind persons to see through your eyes after your death which otherwise are going to be destroyed. Your pledge is of no use if your nearest relatives do not execute it after your death. They must be prepared for this in advance.

Who all can donate eyes ?

(1) Almost every one of any age, even if one wears glasses, has cataract or has undergone successfully eye surgery.

(2) Law provides that you can authorise the donation of eyes of a deceased relative—if the deceased never was against eye donation.

What is the process ?

1. Nearest eye bank must be informed immediately of the time & place of death of the donor.
2. The eyes must be removed & presented in the eye bank within 4-6 hours of the death.
3. Eye removal takes only 10-15 minutes by the doctor of the eye bank and leaves no sbar or disfigurement of the face.
4. The Cornea on reaching the eye bank are analysed, preserved and transplanted within 72 hours to two blind persons registered with the eye bank.
5. You have helped two blind persons to see the light through your eyes and a part of you is operative once again.

The Eye Bank in Delhi

(1) Dr. R.P. Centre of Ophthalmic Sciences
AIIMS
New Delhi-110029
Tele : 660110 (24 hrs Service)

(2) Guru Nanak Eye Centre
I.N.J.P.N. Hospital
New Delhi-110002
Tel : 3317566 (24 hrs Service)

Edited by Sqn. Ldr. J. S. Bhimwal, Printed & Published by Col B. N. Bali President Mohyal Educational Society, (Regd) New Delhi and Printed at Trimurti Printers, D-1/GF-14, Virat Bhawan, Dr. Mukherjee Nagar, DELHI-110 009

RajGuru Math, Shivala, Varanasi Collection

CC-0. In Public Domain. Digitization by eGangotri/Sarayu Trust. Funding IKS-MoE-Grant-2

Declaration of gift of Eyes to the Nation

I/We, the signatories below jointly and severally declare the wish to donate my/our eyes to the Nation and enjoin upon one another that this wish be put into effect by inviting a doctor to remove the eyes upon death for therapeutic use.

PLEASE WRITE IN CAPITALS

1. Mr/Mrs .... Age ....Signature......................
2. Mr/Mrs .... Age............Signature......................
3. Mr/Mrs .... Age............Signature......................
4. Mr/Mrs .... Age............Signature......................
5. Mr/Mrs .... Age............Signature......................
6. Mr/Mrs .... Age............Signature......................

Address ....

....Pin Code......................

Date......................

To be signed by two witnesses

1. Mr/Mrs..................................

Relationship..................................

Address..................................

....

Signature .... Date......................

2. Mr/Mrs..................................

Relationship ....

Address ....

....

Signature .... Date......................

Note : Please return your signed declaration to the Secretary, Mohyal Educational Society, E-37, Kalkaji, New Delhi-110019.

RajGuru Math, Shivala, Varanasi Collection

CC-0. In Public Domain. Digitization by eGangotri/Sarayu Trust. Funding IKS-MoE-Grant-2

"राष्ट्र के प्रति नेत्रदान की घोषणा"

मैं/हम, जिसके हस्ताक्षर नीचे दिये हैं, घोषणा करते हैं। मेरी या हमारी आंखें राष्ट्र को दान कर दी जायें और दूसरों से प्रार्थना करते हैं कि इसे पूरा करने में सहयोग दें। मेरी मृत्यु के बाद डाक्टर को बुलाकर मेरी आंखों को निकाल लिया जाये।

स्पष्ट अक्षरों में लिखें

नाम .... आयु .... हस्ताक्षर

1. ....

2. ....

3. ....

4. ....

5. ....

पता : ....

....

पिनकोड ....

तिथि ....

दो गवाहों के हस्ताक्षर :

1. नाम ....

सम्बन्ध ....

पता : ....

....

हस्ताक्षर .... तिथि ....

2. नाम ....

सम्बन्ध ....

पता ....

....

हस्ताक्षर .... तिथि ....

नोट : कृप्या इस घोषणा-पत्र को भरकर अपने हस्ताक्षर करने के बाद स्क्रेट्री मोहयाल एजुकेशनल सोसाइटी, ई-37 कालकाजी, नई दिल्ली—110019 के पास भेज दें।

RajGuru Math, Shivala, Varanasi Collection

CC-0. In Public Domain. Digitization by eGangotri/Sarayu Trust. Funding IKS-MoE-Grant-2

वैद्य, श्री सुभाष दत्त तथा वर्तमान सभापति श्री अशोक छिब्बर तथा सभा के जनरल सेक्रेटरी रायज़ादा श्री अशोक बाली, (ये सभी सभा के आजीवन सदस्य हैं) तथा अन्य कार्यकर्त्ताओं ने जनरल बॉडी मीटिंग में सक्रिय भाग लिया। जो मोहयाल जाति के लिये एक शुभ चिन्ह तथा एक बड़ी उपलब्धि है।

यह समय है जब मोहयाल यूथ को जो तन-मन से स्वस्थ्य है आल इण्डिया मोहयाल यूथ फैडरेशन [illegible] हों और अपनी योग्यता एवं सामर्थ्यनुसार अपनी [illegible] चुनाव करें और मोहयाल जाति की सेवा करें।

सोसाइटी उन सभी का बाहें फ[illegible] हार्दि[illegible] है।

कार्यक्रम का विवरण

सोसाइटी की जनरल-बॉडी मीटिंग 19 [illegible] 1984 को पवित्र स्थान मोहयाल सरस्व[ती] मन्दिर, सैक्टर [illegible] आर० के० पुरम् नई दिल्ली में [illegible] मीटिंग का शुभारम्भ मेजर श्री पी० सी० मोहन, उप[illegible] की [illegible]ता में धार्मिक विधिनुसार हवन से हुआ। [illegible] रांत भी काफी संख्या में सदस्यों ने इस धार्मिक अनुष्ठान [में] भाग लिया। वेद मंत्रों के उच्चारण व पवित्र हवन से समस्त वात[ावरण] [illegible]मय हो गया। वायुमण्डल पवित्र और आस पास का वातावरण चेतन हो उठा। मोहयाल पब्लिक स्कूल के विद्यार्थियों व शिक्षकों द्वारा स्कूल के वार्षिकोत्सव से सम्बन्धित कार्यक्रम अधिक अनु-शासित एव उच्चस्तरीय थे।

हरिद्वार के वैदिक-मोहन आश्रम के डॉक्टर स्वामी शामानन्द जी सरस्वती (दत्त) की उपस्थिति से समस्त प्रक्रिया में आध्या-त्मिकता की लहर दौड़ गई। यद्यपि शारीरिक रूप से सीट पर (विराजमान) समाधिस्थ थे, लेकिन वे भी यज्ञ के आयोजन से प्रभावित हुए। यज्ञ जो सबके लिये प्रेरक शक्ति है। सरस्वती जो सर्वत्र विद्यमान हैं और जो विद्या एव ज्ञान की देवी हैं।

नेत्रदान

मृत्यु के बाद सब कुछ समाप्त हो जाता है
—क्या कुछ बचा सकते हो ?

नेत्रदान वह तरीका है जिसके द्वारा हम अपने शरीर का कुछ भाग मृत्यु के बाद भी बचा सकते हैं। कोर्निया के बदलने से 25 लाख हिन्दुस्तानी दृष्टि पाने की आशा रखते हैं लेकिन केवल ढाई हजार आपरेशन ही एक साल में संभव हो पाते हैं क्योंकि हमारे देश के 'आई बैंक' में स्वस्थ कोर्निया नहीं मिलते।

हम किस प्रकार मदद कर सकते हैं:—

कोर्निया आंख का सबसे महत्वपूर्ण हिस्सा है जो प्राकृति के सुन्दर रंगों एवं आकृतियों को देखने में हमारी सहायता करता है। कोर्निया में मोतियाबिन्द होने पर या चोट लग जाने पर इसकी शक्ति समाप्त हो जाती है। चिकित्सा शास्त्र में जिसे "कार्नियल अपासिटी', (Cornial opacity) कहते हैं।

कोर्निया मृत्यु के 4 6 घंटे तक स्वस्थ रहता है। अतः अपने निकटस्थ "आई बैंक" को आगामी कार्यवाही के लिये तुरन्त सूचना दे देनी चाहिये। इसके अतिरिक्त नेत्रदान का और कोई उपाय नहीं है। मृत्यु के बाद आंखों को नष्ट करने से तो अच्छा है कि इन्हें दान कर दिया जाये।

[illegible] [प्र]कार किया जा सकता है :—

[illegible] 85 'आई बैंक' कार्य कर रहे हैं, जो सबसे [illegible] सूचना दे देनी चाहिये। यह आवश्यक [illegible] कहां किया था और उसे कहां पर पंजीकृत कराया [illegible] तुम और तुम्हारे परिवार के सदस्यों को यह विश्वास होना चाहिये कि तुम अपनी मृत्यु के बाद दो अंधे आदमियों की सहायता करना चाहते हो ताकि वे तुम्हारी आंखों द्वारा देख सकें। यदि तुम दान नहीं करते तो ये यूँ ही नष्ट हो जायेंगी। यदि तुम्हारे सम्बन्धी तुम्हारी मृत्यु के बाद 'आई बैंक' को सूचित नहीं करते तो तुम्हारी प्रतिज्ञा व्यर्थ रहेगी अतः उनको पहले से ही तैयार रहना चाहिये।

कौन नेत्रदान कर सकते हैं :—

(1) प्रायः सभी, हर आयु के, चश्मा पहनने वाले या जिनकी आंखों का सफल आपरेशन हो चुका हो, नेत्रदान कर सकते हैं।

(2) कानून इस बात की आज्ञा देता है कि तुम अपने मृत सम्बन्धी के नेत्र दान कर सकते हो जिसने प्रतिज्ञा न की हो और जो नेत्रदान का विरोध न करता हो।

इसका क्या तरीका है :—

1. अपने निकटतम 'आई बैंक' को फौरन सूचना भेज दें कि कब और कौन सी जगह उसकी मृत्यु हुई है।
2. मृत्यु के 4-6 घंटे के अन्दर आंखों को 'आई बैंक' में पहुंच जाना चाहिये।
3. 'आई बैंक' के डाक्टर को आंखें निकालने में केवल 10-15 मिनट लगते हैं और मृत शरीर पर कोई निशान भी नहीं पडता।
4. 'आई बैंक' में कोर्निया को साफ किया जाता है, और 72 घंटे के अंदर दो अंधे व्यक्तियों की आंखों में लगा दिया जाता है जिनके नाम 'आई बैंक' में पहले से रजिस्टर्ड होते हैं।
5. तुमने अपनी आंखों द्वारा दो अंधे व्यक्तियों को दृष्टि प्राप्त करने में मदद की है। इस प्रकार तुम्हारे शरीर का एक अंग मृत्यु के बाद फिर से क्रियाशील हो गया।

RajGuru Math, Shivala, Varanasi Collection

CC-0. In Public Domain. Digitization by eGangotri/Sarayu Trust. Funding IKS-MoE-Grant-2

RNI No. 471065/87
D [SE] 83

मोहयाल टाइम्स

मासिक पत्रिका

मोहयाल एजूकेशनल सोसाइटी (रजि॰) नई दिल्ली

वर्ष : 2 अंक : 5 दिसम्बर 1988 शान्ति — प्रगति — समृद्धि

दान क्रास चैक/ड्राफ्ट द्वारा मोहयाल एजूकेशनल सोसाइटी (रजि॰), नई दिल्ली के नाम भेजें। इस दान पर इनकम टैक्स ऐक्ट 1961 की धारा 80 जी के अनुसार छूट प्राप्त होगी।

कार्यालय :
श्री के॰के॰ वैद
कोषाध्यक्ष
53/9 अशोक नगर,
नई दिल्ली–110018
फोन : 538020

सम्पादक :
स्क्वैड्रन लीडर जे. एस. भीमवाल
ई-37 कालकाजी
नई दिल्ली–110019
फोन : 6430378

प्रकाशन सहयोग :
— मेहता नरेश चन्द्र दत्ता, गुड़गांव

लिख ... आयु ... य की ओर

नाम ... ... its of AIM ... the ... along with the now ... Rz Ashok Bali ...

... ल सरस्वती मन्दिर सैक्टर III आर॰ के॰ ... कार्य ... किया गया और पाया गया कि गत वर्ष में कुछ ... ई यहां ... न कार्य रूप में परिणित न हो सकीं। ... बॉडी मीटिंग केवल गत वर्ष की विवेचना ... आगामी वर्ष के लिये मार्ग निर्देशन भी ... है। सारांश में सोसायटी ने बहुत कुछ प्र... पूर्ण शक्ति एवं उत्साह के साथ अपने प्रगति की ओर अग्रसर हो रही है।

मोहयाल पब्लिक स्कूल के लिये वार्षिकोत्सव दिवस 20 नवम्बर 1988 बहुत ही शुभ दिन ... जब शिक्षामंत्री श्री एल. पो॰ ... पधार कर हमें अनुग्रहीत किया। यह नेता इस सभा के आज... सदस्य हैं और एक निष्ठावान और निष्काम कार्य कर्त्ता हैं। आपने बन्धुत्व के प्रचार के लिये अ... भारतीय ब्रह्मऋषि महासंघ की स्थापना की जिसके आप स्वंय सभापति हैं। आपका प्रयास प्रशंसनीय ... भाग लेने ... अधिक कार्यकर्त्ताओं ने उनकी लोक प्रियता और नेतृत्व पर प्रकाश डाला जिससे मोह... पब्लिक स्कूल के छात्रों तथा मोहयाल यूथ को प्रेरणा मिली।

श्री सुशील कुमार वैद्य जो सभा के प्रतिष्ठित सदस्य है वह लन्दन प्रवासी हैं। उन्होंने उपस्थि... होकर अपना वचन निभाया इस वर्ष वह अपने साथ कनाडा (निवासी) स्थित श्री हरीश वैद्य की सुपु... अंशु और अनीशा वैद्य को भी लाए ताकि वे मोहयाल परम्परा और संस्कृति से अनभिज्ञ न रहें ... सुशील कुमार वैद्य लन्दन स्थित मोहयाल सभा के सभापति हैं जिसके द्वारा लन्दन-प्रवासी मोह... भाइयों में मोहयाल परम्परा को जीवित रखा है।

मोहयाल सभा ने डा॰ स्वामी शामानन्द जी सरस्वती (दत्त) के साथ स्थाई सम्बन्ध स्थापित ... लिया, जो एक आध्यात्मिक गुरु है और बनारस हिन्दू विश्वविद्यालय के विद्वान हैं जिन्होंने अपनी से... सभा को समर्पित की हैं। (सन् 1989-1991) दो वर्ष वह सभा के कार्यों में रत रहेंगे। कोई भी ... एक अनुनय, शक्तिशाली, सक्षम कार्ययोगी डा॰ स्वामी शामानन्द जी सरस्वती को इस ओर नहीं ... सकता था। अपने अन्त: करण की आवाज पर आप स्वयं सोसायटी की सहायता के लिये आगे ब... यह मां सरस्वती की अनुकम्पा का आर्शीवाद ही है। मां सरस्वती जो सोसायटी की प्रेरणा शक्ति ... ज्ञान की देवी हैं।

छठी जनरल बॉडी मीटिंग का सबसे अधिक महत्वपूर्ण परिणाम पूर्ववत घोषणाओं और सकं... को दोहराने के अतिरिक्त मोहयाल-यूथ को समझना था जो तीसरी शक्ति के रूप में उभर रही है ... अपनी जाति के लिये आल-इंडिया-मोहयाल-यूथ-फैडरेशन के अन्तर्गत कार्यरत है न जो उनके लिये आधा... शिला का कार्य कर रही है। अब वह अपनी जाति की प्रगति के लिये मोहयाल सभा, मोहयाल-एजूके... सोसाइटी और जनरल मोहयाल सभा के माध्यम से आगे बढ़ रहे हैं।

व्यवहारिक रूप में आल-इंडिया-मोहयाल यूथ-फैडरेशन के भूतपूर्व सभापति श्री राजेन्द्र कुम...

RajGuru Math, Shivala, Varanasi Collection

CC-0. In Public Domain. Digitization by eGangotri/Sarayu Trust. Funding IKS-MoE-2022

RNI No. 47106/87
D (SE) 83

MOHYAL EDUCATIONAL SOCIETY (REGD)

Mohyal Times

MONTHLY ORGAN OF
Mohyal Educational Society (Regd) New Delhi

ol. : II, Issue 5 December 1988

...CE — PROGRESS — PROSPERITY

itor :

n. Ldr. J. S. Bhimwal

NATIONS may be sent at the owing address by crossed cheques/ fts, drawn in favour of MOHYAL UCATIONAL SOCIETY (Regd.) w Delhi. These donations will lify for deduction under Section G of Income Tax Act 1961.

ancial Matters :

i K. K. Vaid
asurer
9 Ashok Nagar
w Delhi - 110 018
s. Tel. : 538020

ministrative Matters :

n Ldr J.S. Bhimwal
cretary,
37, Kalkaji
w Delhi - 110 019
f. Tel. : 6430378

blication Effort :

hta Naresh Chander Dutta
rgaon

er... so a
under the guidance...
undation" whose pro-
A.P. Atri was himself
... ment and wel...
which are taking...
the General body was steadily. The Soci...
president of the Society Akhil Bharatiya B...
and ji Saraswati occupied
along with Mandir P.C.
t and Chair...
Soshil Vaid
P. Lau...
procee...

Our Goal

unity and solidarity ... on 19-20th Nov 1988 at Mohyal a great view Delhi and conducted its agenda in the planned. The progress report inside gives a detailed account of all ns and decision's arrived at with a back ground of some good achieve- some not so good as expected. The General Body Meetings are not just ...al but a necessity for the Managing Committee to give it a mandate for the coming year in office and various other guidelines besides approval of its conduct of affairs in the past year. Overall, the Society has done well and is firmly on the road to acheive higher goals and ultimate aims & objectives.

It was indeed a red letter day for the Mohyal Public School that it had the privilege of having the highest authority of the Government of India in the Education Ministry the Minister of Education and Culture himself to come and attend the 5th Annual Day Function as the Chief Guest. Shri L.P. Shahi the hon'ble minister is a life member of the Society and a shining example of devotion and selfless service to the cause of his fraternity's unity and solidarity. His efforts to establish a forum of the fraternity resulting in formation of the Akhil Bharatiya Brahmarshi Maha Sangh, of which he is the founder President, are praise worthy and well known in the fraternity. The participation of large numbers of fraternity members in the function, speaks high of his great popularity and leadership. The occasion is bound to inspire the emerging Mohyal Youth and the children of the Mohyal Public School.

Shri Soshil Vaid, partishtat member from London (U.K.), kept his promise, which he made during the last General Body, that he will come to India every year to attend the General Body Meetings of his Society. This time he did not come alone but with two little Mohyal girls from Canada, Km. ANSU VAID and Km. ANISHA VAID, sweet daughters of Shri Harish Vaid of Toronto, Canada. It was indeed an impressive exposure for them to the Mohyal Culture and traditions. Shri Soshil Vaid is the president Mohyal Sabha London (U.K.) which has greatly helped the Mohyals of U.K. to keep alive the traditions of their Mohyal Brotherhood in that land as well.

The Society has established a permanent link with Dr. Swami Shama Nand ji Saraswati (Datt), a great spiritual teacher and a scholar of Benaras Hindu University. who has volunteered his services to the Society of which he is well convinced and highly impressed of its noble achievements. In the first instance he has dedicated his full time for continuous two years and placed his services entirely at the disposal of the Society from 1989 to 1991. No arguments and pleadings can win a favour of this nature from a powerful yogi of the calibre and achievement of Dr. Swami

RajGuru Math, Shivala, Varanasi Collection

CC-0. In Public Domain. Digitization by eGangotri/Sarayu Trust. Funding IKS-MoE-Grant-2

Shama Nand ji Saraswati. Therefore his association with the Society at his own inner call and initiative is a direct blessing of the Ma Saraswati, the presiding diety of the Society, the inspiring force for action with knowledge.

The most rewarding out come of 6th General body besides adoption of the usual declarations & resolutions amongst the Moh[illegible] youth wh[illegible] were noticed to be distinctly emerging as a third force, to work for [illegible] लिख[illegible] mmunity, through the channels of their AIMYF which [illegible] their entry into higher echelons of their Comm[illegible] आयु [illegible] ucational Society and the ultimate app[illegible]

Practically all the [illegible] its of AIM[illegible] der K, Vaid, Shri Subhash Datta life membe along with the now [illegible] [illegible]ok Chhibber life member, the General Secreta[illegible] Rz Ashok Bali Life me[illegible] office bearers took active part in most of the deliberations of the Gen[illegible] hich is a most welcome sign and a major gain of the Mohyal Communi[illegible] ue for the Youth workers who are now head above shoulders of their grou[illegible] the AIMYF to enter into services of their Community through their resp[illegible] ve[illegible] n channels. The Society welcomes them all with open heart and stret[c]hed arms.

Progress Report

The 6th General Body Meeting of the Society held on 19 Nov 1988 commenced with sacred Havan at the auspicious Venue of the Mohyal Saraswati Mandir R.K. Puram III, New Delhi. Bracing up the morning chill, a large number of members participated in the holy ritual, headed by Maj Gen P.C. Mohan, Vice President of the Society. The recitation of vedic mantras and the holy fire warmed up the atmosphere, the air was purified and the surroundings electrified. The activity of Staff and students of the Mohyal Public School, in preparation of the annual day Function became more disciplined and dignified. The presence of Dr. Swami Shama Nand ji Saraswati (Datt) of Vedic Mohan Ashram from Haridwar lent spirituality to the entire proceedings, who occupied though a peripheral seat in solemn meditation but very much influenced the conduct of the Yajna a sort of inspiring force, all pervading that becomed every soul. This could be none else but Ma Saraswati herself the presiding diety of learning & knowledge.

Havan was followed with Mohyal prayer and the Mohyal Flag was unfurled by Maj Gen P.C. Mohan. The pledge was taken and the air vibrated with the shouts of Jai Mohyal, Jai Mohyal Jai Mohyal By now the honoured members from Jammu Ch. D.N. Datta, Patron, Bk Sukhraj Datt, Shri Arun Chhibber, President Mohyal Youth Wing Jammu, Shri Soshil Vaid Partishtat member and President MS London (U.K.) and many more members of the Society had also arrived. It was all sun shine and faces beaming with joy and pleasure and time for tea break and exchange of pleasantries.

RajGuru Math, Shivala, Varanasi Collection

CC-0. In Public Domain. Digitization by eGangotri/Sarayu Trust. Funding IKS-MoE-Grant-2

Fully charged with the crisma of vedic hymns and refreshed, the members assembled for the General body at the main pandal where well managed reception counters were set up by the members of AIMYF headed by their President Shri Ashok Chhibber. There was also a counter for eye donation set up under the guidance of "Times Eye Research Foundation" whose programme manager Shri A.P. Atri was himself present to help the donors.

The first session of the General body was presided by Col B.N. Bali president of the Society and Dr. Swami Shama Nand ji Saraswati occupied the seats of honour along with Maj Gen P.C. Mohan, Vice President and Chairman Reception Committee and Shri Soshil Vaid President M.S. London (U.K.). Shri R.P. Lau Advocate, Vice President conducted the proceedings. At the outset, the names of all those honourable members of the Society and their near and dear ones including close well wishers of the Society who had left for their heavenly abode during the year since after the last General body, were read by the president, rich tributes paid and two minutes silence observed in their ever lasting memory. Chairman of the reception committee Maj Gen P.C. Mohan then welcomed the guests and members followed by the Annual report presented by the Secretary Sqn Ldr J.S. Bhimwal.

The annual report gave the progress of the Society during the year in all spheres in pursuits of the resolutions as adopted by the last General body. The report established that the increase in Society's membership, and the mobilization of finance were a record during the year, but still not enough considering the requirement of the Society to meet the cost of the Land and construction of School building.

The work of the Society through its committees of instant benefit and relief came for a well deserved praise and the regular publication of the Society's news media, the Mohyal Times earned admiration and appreciation. The Mohyal Public School at the verge of being recognised was the end result of the Society's main efforts towards fulfillment of its aims & objectives. The only bottle neck that still continued to exist was the delay in receipt of the allotment order for the land which held up further plans and projections of the Society for development of Mohyal Public School.

The efforts of the Society in youth development and welfare of women were well directed which are taking meaningful shape, slowly but steadily. The Society's role in the formation of Akhil Bharatiya Brahmarshi Maha Sangh for unity and solidarity of the fraternity, was indeed a great visionary step which has resulted in greater social interaction between the members of the fraternity. The progress of the Society was quite satisfactory and the Secretary's report gave food for thought to the members and delegates who accepted it with applause.

The President in his Key Note Address emphasised the need for more active support from the members and more vigorous work from the committees of instant benefit and relief of the Community. He also reminded the members, that no doubt the Society has now gained certain amount of financial stability but we have a long way to go and the task ahead of us is quite demanding. He was quite optimistic that the deliberations of the 6th General body would show us the way to proceed towards our goal more resolutely and unitedly for the prosperity of our nation and fulfillment of our pious aims & objectives.

The president also spoke elequently about the need to educate our people about the great charity of eye donation for which the Society has set up a counter to help those members willing to preserve their own sight after death. Welcoming Shri A.P. Atri the Programme Manager "Times Eye Research Foundation" the President said that when a member of the Society from Bombay wrote to us about eye donation, it appealed to us in a big way. The Society does not limit its

Space donated by : Mehta Naresh Chander Dutta (Gurgaon)

RajGuru Math, Shivala, Varanasi Collection

CC-0. In Public Domain. Digitization by eGangotri/Sarayu Trust. Funding IKS-MoE-Grant-2

efforts only to spread of formal education but informal education as well, to preserve our national culture & heritage, inculcation of discipline and character, fellow feeling of brotherhood and mutual self help and the 'eye donation' was a field very much within the scope of our objectives which remained unattended so far. The Mohyals are known for their charity and this sort of charity was not in their practice that their own sight after death can also help two blind persons to see the world in all its colours & shapes through their eyes. He said that the Society has resolved to motivate people through proper education in this respect in collaboration with the 'Times eye Research Foundation', here after.

Shri A.P. Atri speaking on the need for eye donation, thanked the Society for giving him an opportunity to attend its General body & to meet the learned members, whose knowledge, devotion & dedication has impressed him a lot. His task is made much easier by the exposition on the subject by the president of the Society in his key note address and he would only add that this type of donation is unique that a part of us is ever alive physically even after our death and remains in service of the others. It is therefore better to donate the sight than to destroy it after death. He explained to the members that simply signing the declaration for eye donation will not serve the purpose. The donor has to convince his other family members also so that they also join him/her in this noble resolve and help to execute the will of the donor within 3-4 hrs of his/her death. He gave an example of Sri Lanka, a small country but surplus in eye bank stock which helps the blinds of other countries to see the world through their eyes. He said there is a need for greaters awareness in this respect and we must educate our people to donate their eyes and help in execution of their will of this donation after their death.

Dr. Swami Shama Nand Ji Saraswati (Datt), quoted Hindu Scriptures in support of the appeal of the president of the Society and Shri Atri for eye donation. He said our education system must be value based and should include the aspect of mental, physical and spiritual education. He said that he was glad to go through the brochure of the Society and see that the Society was in fact a Sangam of these virtues which it is trying to inculcate in the younger generation of our nation. After the blessing of his holiness, Dr. M.L. Mehta the Secretary of the Society presented the Working Paper for the 6th General Body of the Society.

The Working Paper gave an insight to the background and achievements of the Society with statistics, right from the time when the idea of the Mohyal Educational Society was conceived and the Society established and adopted its programmes upto the year 2005 in a phased manner, during its first General body (Annual Convention) in 1983.

The working paper threw light on the on-going projects, the progress of the Mohyal Public School, the committees of instant benefits and relief and the efforts in youth development etc. It posed some problems and questions to the members and delegates which needed their careful thinking and attention during the group discussion to suggest ways and means for better results and achievements of the declared goals. At this point the house was adjourned for lunch recess.

The lunch break was an occasion not only to recharge energies but to renew old contacts & establish new ones with members and delegates attending the General body from distant places. The General body reassembled to take up the agenda points for discussion & decisions. It was decided that instead of breaking into small discussion groups, the house as a whole should take up agenda points one by one & each chairman of the respective group should provide and lead the discussion in the marked sphere of his concern.

The discussions on the first point of agenda namely, the mobilization of the human & financial resources was chaired by Maj Gen P.C. Mohan partishtat member, the vice president of the Society who initiated the point with the role of the younger generation and their effective utilisation

RajGuru Math, Shivala, Varanasi Collection

CC-0. In Public Domain. Digitization by eGangotri/Sarayu Trust. Funding IKS-MoE-Grant-2

in the Community's welfare. The debate was quite lively in which forceful participation was made by Sqn Ldr J.S. Bhimwal, Shri Subhash Datt former President AIMYF, Dr M.L. Mehta, Shri Rajinder K. Vaid former president AIMYF, Shri Ashok K. Chhibber president AIMYF and Dr. Swami Shama Nand Ji Saraswati. Col B N. Bali summed up the discussions and the following resolution was adopted

Resolved that :—

(a) To create human involment with the Society's plan and programmes we must :

(i) make use of our Society's media more vigorously.

(ii) make the work of the committees of instant relief & benefit more effective & constructive to reach the concerned people.

(iii) Encourage the youth and give them the confidence to get involved with the work of the Society.

(iv) Organise cultural/sports activities with the youth involvement through AIMYF.

(b) To strengthen the financial base of the Society we must :—

(i) Intensify the membership drive, each member should enroll one more life member atleast and may enhance his own membership to a higher level.

(ii) mobilize more funds through publication of Souvenir advertisements.

(iii) Conduct social nights/musical evenings based on professional artists.

(iv) Organise door to door campaigns for fund collections.

The discussion on next point, the work of the committees on instant benefit & relief was chaired by Ch. Malikram Datt Advocate partishtat member and the vice chairman of the Society and the subject of matrimonial & post matrimonial problem occupied the concern of the members for a greater part of time. It was agreed that efforts of the various committees was a welcome step which should be further intesified. However the matrimonial problem was such that it needed involvement of the entire community at all levels to produce the desired results. It was resolved that :—

The Mohyal Educational Society places on record its profound pleasure that the Camps, Melas Picnics and Get-to-gathers organised by All India Mohyal Youth Forum have done commendable work in providing opportunity to the youth of the Community to meet and communicate in the matter of matrimonial ; to initiate settlement of such alliances. There is added pleasure that the youth on their own have created an awareness that they are directly involved in the matter which can not be solved without their direct participation. Such initiatives of the youth must be encouraged at all levels.

The house recognises the need and the services being rendered by the local Sabhas, individual volunteers, the Mohyal Educational Society and the General Mohyal Sabha the parent body. It is time that all such efforts be coordinated into one direction. The entire matter comprising of initiation of suitable alliances, settlement, resolution of post matrimonial problems and the eradication of evil customs in the performance of the ceremonies be placed before the Community as a whole and discussed and studied in depth to find ways & means in the context of changed social and economic conditions.

Therefore an all India Seminar be arranged in which the Community as a whole be involved to participate through its Local Sabhas, recognised members of the Community who are already engaged in this pious work and members of All India Mohyal Youth Forum, Mohyal Educational Society, the General Mohyal Sabha and such other women organisations who are at present doing this work, and go into depth of all the vital issues

RajGuru Math, Shivala, Varanasi Collection

CC-0. In Public Domain. Digitization by eGangotri/Sarayu Trust. Funding IKS-MoE-Grant-2

involved in the matrimonial sphere, to take some decisions as a consolidated programme for adoption at all levels in a coordinated manner.

The conduct of the discussion on the remaining points was then taken over and Shri R.P. Lao Advocate partishtat member and the vice president of the Society took the chair. The house placed on record and appreciated the role of the Society's media, The Mohyal Times which has done a commendable service during the year in reaching the members with the progress report of the Society along with other related news of the Community and the fraternity. It has created awareness among the Community members and their involvement in the programmes of the Society in good measures. The house desired that efforts should continue to expand the media further and increase its readership to a limit within the existing resources of the Society. The house firmly believed that the media should remain free of subscription as such members should provide it the required financial support in the form of page donation and other donations on various occasions as in practice.

The opening of more schools and the guide lines for their management and administrative control produced a very hot discussion. The name Mohyal Public School was gaining popularity and there was the possibility that some element may take advantage and start running schools of the same name in different areas. The house publically warned such unscruplous elements that the Society would proceed against such elements in the courts of Law to protect the interests of the Society and its sole right for the use of this name. Members loudly cheered this resolve.

The delay in land allotment was causing great concern to the members but there was nothing more that was possible and not being done already in the matter. The house wished the matter is now settled once for all and land allotment made to the Society without further delay. The School recognition etc. are the matters very much linked with the land allotment and once that is settled the other issues will follow suit automatically. The Mohyal Saraswati Mandir, the inspiring force of the Society should continue to guide us on the path that the Society has undertaken and let that faith become stronger and stronger day by day. The social and religious activities at the Mandir should be more frequent with improved organisation. The house resolved that :—

(i) Mohyal Times should continue with its efforts to bring better awareness in the community/fraternity about its aims & objectives and progress of the Society The publication needs financial support of the members through donations to the Society which should continue with increased flow.

(ii) The interest of the Mohyal Public School should be properly safeguarded and the use of its name by others should be protected under the existing laws. Efforts as possible for the allotment of land for the School & its recognition by the authorities should continue till we succeed in our objectives.

(iii) Mohyal Saraswati Mandir the inspiring and guiding source of the Society must be used more frequently for the social & religious activities of members of the Community/fraternity.

Financial Statement

The financial position of the Society has gained considerable strength during the year with an increase of about 2½ lacs in its liquid assets. This has mainly resulted from the increase in membership strength of the Society which includes a good number of partishtat members for a change. The Community members have contributed a good part through their frequent donations as well for the good cause of the Society. The accounts for the month of Oct 88 were presented and passed as follows.

RajGuru Math, Shivala, Varanasi Collection

CC-0. In Public Domain. Digitization by eGangotri/Sarayu Trust. Funding IKS-MoE-Grant-2

Balance-Sheet for the month of Oct. 1988

Terms Deposits with Bank	4,50,000.00	
S.B. Deposits with Bank	2,46,667.69	
Cash in Hand	1,470.93	
Balance as on 30-9-88 Total		6,98,138.62

Add—Amounts received in Oct. 1988

By donations	11,459.00	
,, Souvenir Collections	2,200 00	
,, Mohyal Times	600.00	
School—Fees collection in Oct. 88	30,600.00	
,, Terms Deposits	1,00,000.00	
Intt. on TDR's	1,609.95	
		+ 1,46,468.95
		8,44,607.57

Less—Amounts debited in Oct. 1988

School-		
Salary to staff for 9/88	21,375.00	
Furniture, Rent & Misc. Exp. incurred in Oct 88	9,580 00	
Exp. incurred on Mohyal Times	7,047.98	
To C/o Postages	47.60	
,, ,, Telephone Bill	1,000.00	
To Bank Commission	119.00	
To Amt Tr. to FDR	1,00,000.00	
		— 1,39,169.58
	Total	7,05,437.99

SUMMARY

Terms Deposits with Bank	5,50,000.00
S.B. Deposits with Bank	1,52,261.66
Cash in Hand	3,176.33
Balance as on 31.10.1988	Rs. 7,05,437.99

Annual Day Function
Mohyal Public School

The next day, the 20th Nov 88 commenced by the Bhumi Poojan Yajna which was participated by good number of members, followed by Mohyal Prayer, Pledge & the Flag Hoisting. Well laid out stalls with well prepared dishes by the School Staff were available for all to enjoy on cash coupon basis. There was an exhibition of school handicrafts and arrangements of public viewing of the Maha Bharata on T.V. It was time for leisure and relaxation and all enjoyed it throughly. The school entertainment programme was preceded by devotional Bhakti songs for 10 minutes rendered by the Bhakti Kirtan group of ladies from Rajouri Garden, led by Smt. Dutta. The main function of the School Day, the variety entertainment commenced at 2 PM and the Chief Guest on the occasion was Shri L.P. Shahi Hon'ble minister of state for education & culture, Life member of the Society. The school artists presented folk dances, skits and hillarious one act plays which were educative and entertaining and the audience enjoyed and applauded them all. The opening item was the reading of the historical back ground of the Bali, Datt, Chhibber, and Vaid's by the representative students of the respective four Houses of the school which have been formed so far. Ultimately three more Houses the Bhimwal, Mohan & Lau will also be added.

During the recess of the stage performance a Samman Patra presentation ceremony was held presided by the Chief Guest Shri L.P. Shahi and the two most outstanding Mohyals received the Samman Patra's with Saropas from the Chief

RajGuru Math, Shivala, Varanasi Collection

CC-0. In Public Domain. Digitization by eGangotri/Sarayu Trust. Funding IKS-MoE-Grant-2

Guest, with loudest applause from the audience. Ch. D.N. Datta patron of the Society from Jammu was the first recepient and second in absentia was the next dayRzd K.L. Bali (Capt INA) life member who attended the General body on the first day but due fatigue of the whole day proceedings could not attend to receive the award in person. The honour was received on his behalf by the president of the Society.

The citation for Ch. D.N. Datta was read by Maj Gen P.C. Mohan & for Rz K.L. Bali (Capt INA) by Shri R.P. Lao Advocate. The respective citation elugised the recepients for their outstanding services rendered over the years. contineously & selflessly for the good cause of their Community. Inspite of their advancing age they are both very much active in their own ways and continue to serve the cause undaunted. The honour that was bestowed on them was befitting & well deserved.

The president invited Shri Soshil Vaid partishtat member, president M.S. London to address the gathering and he spoke fluently about the need of good education. He particularly addressed the school children directly and called upon them to imbibe qualities of good discipline & sound character and bring name to self, their parents and their school.

Swami Shama Nand Ji Saraswati in powerful words expressed the need for value based education throughout the country on the lines as aimed by Mohyal Educational Society. He said he was very much impressed by the noble aims & objectives of the Society and their practical implementation through the establishment of their first Mohyal Public School The children of Mohyal Public School have all the elements of good character & discipline and if good knowledge, mental physical & spiritual is impartad to them they shall be trust worthy custodians of our national heritage and be a strong Sangam of Peace, Progress & Prosperity, which is the slogan of the Society. He declared amidst prolonged cheers that he has decided to devote himself entirely for the cause of the Society for full two years from 1st May 1989 to 30 April 1991 and shall place his services at the disposal of the Society for the fulfillment of their noble aims and objectives. He said the presence in this function of the Mohyal Public School of the Chief Guest Shri L.P. Shahi the Minister of State for education and culture who is a great son (Bhumihar) of this great fraternity of Ayachak Brahmins is a great honour of the Society.

Ch. D.N. Datta from Jammu thanked for the honour bestowed on him by the Mohyal Educational Society and said that the Society's growth and progress has been phenomenal over the years and he was very glad to see the conduct of its affairs with devotion & dedication. The cream of the Community and the fraternity are the members of the Society and the progress of the Society is befitting their calibre and ability. He recited a self composed verse in praise of his Community which was well applauded. He also donated Rs. 500/- to the good cause of the Society.

The Chief Guest Shri L.P. Shahi thanked the Mohyal Educational Society for giving him the honour & privilege to preside over the Annual Day Function of the Mohyal Public School. The stage performance of the children he said was indeed of a high order and depicted high quality of character and discipline which are essential for growth of the younger generation to be worthy members of the great Indian Nation.

The Hon'ble minister said that the Govt was very much concerned in the spread of value based education and was working towards that goal in the spread of Navoday Schools in various parts of the country. Private efforts like Mohyal Public School are fine examples of self help & they support the policies of the Government most constructively. He said he was glad to see the standard of the school children through their stage performance and the abilily of the School Staff and the School Management to deliver the goods in the best interests of the nation. He congratulated them all for their fine performance.

RajGuru Math, Shivala, Varanasi Collection

CC-0. In Public Domain. Digitization by eGangotri/Sarayu Trust. Funding IKS-MoE-Grant-2

The School Annual Report for the year 1988 presented in nut shell the progress of the School in the academic, cultural & sports fields with statistics of outstanding achievements. The report earned applause of the house.

The President of the Society Col B.N. Bal in his closing address thanked the Chief Guest Shri L.P. Shahi, the hon'ble minister, for having spared his valuable time to preside over the School function, which was a great honour for the Mohyal Public School. He also thanked president of Mohyal Sabhas Gurgaon, Janakpuri, Yamunapar, the members of fraternity, the Bhumihar Samaj, the Tyagi Samaj & the Galab (Tyagi) Samaj for their valuable contribution through their participation in the discussions of various social problems of the Community. He also thanked parents of the school children, the members of the Society for their active participation to make the function a great success. He said that the Society has made reasonably good progress during the year for which each member deserves credit.

He said that the Mohyal Youth has come on their own strength and the AIMYF is growing into a useful organisation. The marked activity and youth effort to entirely manage the reception counter was a proof in itself of their confidence and ability to deliver the goods when called upon to do so. He wished the AIMYF, an off spring of the Society, will play its intended role for Peace, Progress and Prosperity of their nation.

The president then announced that the proposals for election to the Managing Committee were such that it did not call for any voting and the following members were declared elected amidist cheers, to the Managing Committee of the Society. He congratulated them all for being elected unopposed. Thus they now occupied a responsible position in the Society's managing body which called for their more active involvement than just being a member hereafter.

Name	Proposed by	Seconded by
1. Shri B.L. Chhibber	Dr. M.L. Mehta	Ch. M.R. Dutt
2. Rzd K.L. Bali (Capt INA)	Shri R.P. Lao	Dr. R.K. Chhibber
3. Shri Ashok Kumar Chhibber	Sqn Ldr J.S. Bhimwal	Sh. Ashok Bali
4. Bakshi Rajinder K. Dutt	Mehta Iqbal Nath Bhimwal	Shri Arun K. Dutta
5. Smt Shakuntla Chhibber	Ch. M.R. Datta	Sh. Raghunath Chhibber
6. Smt Rani Bakshi	Smt Kaushalya Mehta	Smt Vandana Bakshi
7. Mehta Des Raj Mohan	Maj P.C. Mohan	Rzd K.D. Bali
8. Smt Amba Bali	Smt Savitri Dutta	Shri K.K. Vaid
9. Shri Arun K. Datt	Shri S.P. Chhibber	Shri S.K. Bakshi
10. Sqn Ldr A.L. Vaid	Shri S.K. Bakshi	Sqn Ldr J.S. Bhimwal

The following School prizes were announced and presented to the winners for their outstanding performance in academic, cultural & sports fields.

RajGuru Math, Shivala, Varanasi Collection

CC-0. In Public Domain. Digitization by eGangotri/Sarayu Trust. Funding IKS-MoE-Grant-2

Smt. Shashi Bali Memorial Running Shield

—Chimmi VIIth Class

This shield is donated by Shri Rajeev Bali and Mrs. Kamini Bali in memory of Smt. Shashi Bali. It also carries a cash prize of Rs. 51/-.

Chimmi VIIth was selected the Best All Rounder Student. Rs. 200.00 also given to the best all rounder student awarded from Bhagwan Das Ugrsen Mohan Memorial Fund.

Second Best Student

Manoj Yadav VIIIth Cash Prize 100/-

This cash prize is also awarded from Messers Bhagwan Das Ugrsen Mohan Memorial Fund.

Special Award

Yashpal Saini VIIth Cash Prize 150/-

This special Award is given to Yashpal Saini for playing at national level. (This cash prize is also awarded from Bhagwan Das Ugrsen Mohan Memorial Fund).

Mohyal Mela Gurgaon

Mehta Iqbal Nath Bhimwal Life member of the Society while attending the 6th General body meeting of the Society was able to extend invitation as President M.S. Gurgaon to many members of the managing committee of the Society and secure their commitment to attend the Mohyal Mela at Gurgaon on 27 Nov 88.

Maj Gen P.C. Mohan was the Chief Guest and the mela was attended among others by Col. B.N. Bali, Shri R.P. Lao Advocate, Dr. M.L. Mehta, Sqn Ldr J.S. Bhimwal, Maj S.S. Datta, Shri K.K. Vaid, President AIMYF, Shri Ashok Chhibber was present with his members in good numbers to establish their AIMYF Wing at Gurgaon as well.

It was a well organised show which will strengthen M.S. Gurgaon and the Mohyali brotherhood. We congratulate Mehta Iqbal Nath Bhimwâl president and all members of M.S. Gurgaon for this get together.

—Editor

Editors Mail

Your contribution to the Mohyal Community can not be described in words. Well ! it certainly demands additional efforts, which indeed you are enlisting exceedingly well.

God may bless you and shower His choicest blessing on all of you. A Happy New Year to all of you.

—Wg Cdr M.B. Dutt (Retd)
912, Sector 7, Panchkula Haryana

Thank you Dutt Sahib for your good wishes. We equally reciprocate and extend our best wishes for an active & healthy life after your retirement from service. Happy New Year to you all.

—Editor

BEST WISHES FOR THE NEW YEAR 1989

Donations :

	Name	Amount (Rs.)
1.	Col L.N. Mehta, Vasant Vihar, New Delhi (For Mohyal Saraswati Mandir New Arrival Akrit S/o Smt Seema and Major Ashok)	200/-
2.	Col. B.N. Bali	1100/-
3.	Rzd Rajeev Bali	501/-
4.	Smt. Kamini Bali	251/-
5.	Km. Aditi Bali	101/-
6.	Km. Sumati Bali	51/-
7.	Sqn Ldr J.S. Bhimwal	101/-
8.	Bhupinder Singh Datta Raipur	501/-
9.	Smt. Gobind Bakshi Raipur	31/-
10.	Mr. R.P. Lao Advocate	21/-
11.	Mr. S.K. Bakshi	51/-
12.	Dr. M.L. Mehta	21/-
13.	Smt. Shakuntala Chhibber	21/-

RajGuru Math, Shivala, Varanasi Collection

CC-0. In Public Domain. Digitization by eGangotri/Sarayu Trust. Funding IKS-MoE-Grant-2

14. Mrs. Amba Bali 21/-
15. Smt. Kaushalya Devi Chhibber 21/-
16. Mrs. Savitri Datta 51/-
17. Mr. Sushil Vaid London 100/-
18 Mr. B. Chhibber 51/-
19. Wg. Cdr. M.M. Bakshi 51/-
20. Dr. R.K. Chhibber 51/-
21. Wg. Cdr. H.C. Datta 21/-
22. Mr. Khushal Bali 21/-
23. Mr. Yogesh Bali 21/-
24. Dr. Kuljas Rai Chhibber 101/-
25. Dr. S.C. Datta 21/-
26. Sh. S.K. Datta, (For life membership) Safdarjang Enclave, New Delhi 1100/-
27. Mehta Iqbal Nath Bhimwal, Gurgaon 21/-
28. Sh. Hira Nand Bali, Meerut 100/-
29. Sh. Bodh Raj Vaid, Model Town, Delhi (for life membership) 1100/-
30. Mr. Kailash Pati Datta, U.K. 1100/-
31. Dr. Harsh K. Vaid, Canada 1100/-
32. Mr, Yash Pal Datta, Canada 1100/-
33. Mr. Sumeet Vaid 50/-
34. Smt. Shanti Datta 101/-
35. Mata Kali Kamli Wali ji Trust 501/-
36. Sqn. Ldr. A.L. Vaid 51/-
37. Shri Yogesh Bali, N. Delhi 1100/-
38. Smt. Raj Rani Suri 101/-
39. Bk. Sukhraj Datta, Jammu 25/-
40. Smt. Agya Sahni 101/-
41. Smt. Raj Datta 51/-
42. Sh. Datta Ram Tyagi 101/-
43. Sh. Raghuraj Singh Tyagi 101/-
44. Sh. Girish Tyagi 50/-
45. Ch. D.N. Datta, Patron, Jammu 500/-
46. M/s Chawla Book Depot 1000/-
47. Shri Deepak Bakshi 101/-
48. Rzd Gulshan Lal Bali 101/-
49. Rzd J.L. Bali 21/-
50. Smt. Veeran Wali 101/-
51. Sh. Vinod Datta, Advocate (on happy occasion of birthday of his sons) 51/-
52. Shri Ashok Kumar Chhibber, Mehrauli 600/-
53. Rzd K.S Bali, Meerut 30/-
54. Rzd. Sub Maj Munshi Ram Vaid 200/-
55. Bk. B.L. Chhibber, IRS Patiala 500/-
56. Smt. Kaushalya Mehta (Chhibber) (on sad occasion of untimely death of Shri Mahendra Prakash Bali, VIII/931, R.K. Puram on 14.10.88. He was S/o Shri Pindi Das Bali (son-in-law of Sh. Ram Narain Vaid) 50/-
57. Mr. Niranjan Singh, Rajouri Garden 51/-
58. M/s Prakash Poultry Farm, Karwal Nagar, New Delhi. 51/-
59. Mr. Arjun Dass, Tilak Nagar 21/-
60. M/s Chikora Poultry Farm, Delhi 31/-
61. Mr. Bhagwan Chand, Bahadurgarh 31/-
62. Mr. Jai Parkash, Bahadurgarh 21/-
63. Mr. P.L. Kumar, R. Garden 100/-
64. M/s Janta Properties, Tilak Ngr, 100/-
65. M/s R.L. Khandelwal & Sons, Delhi 101/-
66. Bk. Hardit Singh Mohan 11/-

RajGuru Math, Shivala, Varanasi Collection

CC-0. In Public Domain. Digitization by eGangotri/Sarayu Trust. Funding IKS-MoE-Grant-2

67.	Bk. D.R. Mohan	11/-
68.	Rz. Raj Kumar Bali	11/-
69.	Maj Gen P.C. Mohan	10/-
70.	Sh. B.D. Datta	10/-
71.	Sh. R.N. Bakshi (Vaid)	10/-
72.	Col L.N. Mehta (Lau)	10/-
73.	Sh. A.P. Atri	10/-
74.	Capt K.L. Bali (INA)	20/-
75.	Dr. D.N. Bali	20/-
76.	Sqn. Ldr. A.L. Vaid	20/-
77	Ch. Malik Ram Dutt (Advocate)	20/-
78.	Sh. K.K Vaid	10/-
79.	Sh. K.N. Mehta	10/-
80.	Rzd Dev Raj Bali	11/-
81.	Sh. Ashok Kumar Chhibber	20/-
82.	Sh. Parveen Datta	10/-
83.	Sh. Jagmohan Chhibber	10/-
84.	Sh. V.M. Bali	10/-
85.	Sh. D.N. Datta	10/-
86.	Sh. Sukhraj Datta	10/-
87.	Sh. Arun Kumar Chhibber	10/-
88.	Sh. Sanjay Mohan	10/-
89.	Sh. Sanjay	10/-
90.	Sh. Deepak Raj Chhibber	11/-
91.	Sh. D.N. Datta	10/-
92.	Sh. S.P. Singh	10/-

New Life Members

We welcome the following as the honoured life members of the Society. It is most significant that three life members are from abroad (U.K. & Canada) through the efforts of Shri Soshil Vaid partishtat member of the Society & president Mohyal Sabha U.K., who is himself a strong pillar of the Society—Our heartiest Congratulations to all of them.

Life Members

1. Mr. Kailash Pati Datta, U.K.
2. Mr. Harsh K. Vaid, Canada
3. Mr Yash Pal Datta, Canada

Happy News

* The marriage of Sanjeev Chhibber S/o Smt & Shri Sachidanand Mehta of 142/16 Prender-ghast Road Secunderabad was solemnised with Km. Jyoti D/o Smt & Shri Prem Mohan and grand daughter of Smt Shanti Devi Mohan, on 2nd Dec 1988 at Mohan Nagar Ghaziabad. Reception was held on 7th Dec 88 at Hotel Deccan Continental Secunderabad. —Congratulations

* Km. Gursharan D/o Smt & Shri J.S. Datta was married to Arvind S/o Smt & Shri Har-bhajan Singh on 3rd Dec 88 at 47/10 Ashok Nagar New Delhi. —Congratulations

* The marriage reception of Sanjay S/o Smt & Shri Hardev Bakshi & grand son of Smt Nanki Devi (Ex Dehra Bakshian) & Renu D/o Smt & Shri O.P. Mehta was held on 3 Dec 88 at 108 Chander Nagar Lucknow. —Congratulations

* The marriage of Suneel S/o Smt & Shri Bal-dev Bakshi 193-B, New Colony Gurgaon was solemnised with Vandana D/o Smt & Shri Sushil Kumar Dutta on 25 Nov 88 at New Delhi. —Congratulations

* Km. Kavita D/o Smt & Shri Suneel Mehta Chhibber, grand daughter of Late Mehta Brij Lal Chhibber was married to Rajiv Mohan S/o Smt & Shri B.N. Mohan (Kuram of Rz K.L. Bali Capt INA) on 2 Dec 88 at Punjabi Bagh New Delhi. —Congratulations

* Km Anupma D/o Smt & Shri Roshan Lal Bakshi (Vaid) was married to Sanjay S/o Smt & Shri Brij Mohan Dutta at Rajouri Garden New Delhi on 5 Dec 1988. —Congratulations

Sad News

* Shri Darshan Kumar Datta (Retd) D S.P, Punjab Police of G-108 Vikaspuri New Delhi left for his heavenly abode on 20 Nov 1988 at Bombay where he was on a pleasure trip. His wife Smt Nirmal Datta came back broken heart along with the ashes and performed his last rites (Kirya) on 29th Nov 1988 at Vikas-puri New Delhi.

RajGuru Math, Shivala, Varanasi Collection

CC-0. In Public Domain. Digitization by eGangotri/Sarayu Trust. Funding IKS-MoE-Grant-2

Shri D.K. Datta was an outstanding officer of Punjab Police with a meritorious service of 35 years chequerd with daring anti crime episodes for which he won Presidents Police Medal and numerous commendation certificates from the higher authorities. His son Shri Anil Datta is the District President of the Congress (I) Youth (urban) Jalandhar where he has chosen to stay and work for his party in these turbulent times which speaks of his dedication & courage. He is the only son of his parents. He has donated Rs. 51/- to the Society & the GMS in the loving memory of his departed father. May the Almighty God give peace to the departed soul & courage to the entire bereaved family to bear this irreparable loss.

Datta House Raipur (MP) makes a pledge

* In loving memory of their most respected mother Late Smt Lal Devi Dutta and father late Bhai Avtar Singh ji Dutta, their devoted sons Bhai Bhagwan Singh Datta, Bhai Harbhajan Singh Dutta, Bhai Rajinder Singh Dutta and Bhai Bhupinder Singh Datta have pledged to construct a class room for the Mohyal Public School when the construction work is undertaken by the Society. Bhai Bhupinder Singh Dutta has donated Rs. 501/- to the Society on behalf of Datta House Raipur on the Kirya ceremony of their beloved mother Smt Lal Devi Dutta held at Raipur on 13 Nov 1988. Bhai Harbhajan Singh Dutta & Bhai Rajinder Singh Dutta are the honoured life members of the Society and Society conveys its deep condolences to the bereaved family.

In Memorium

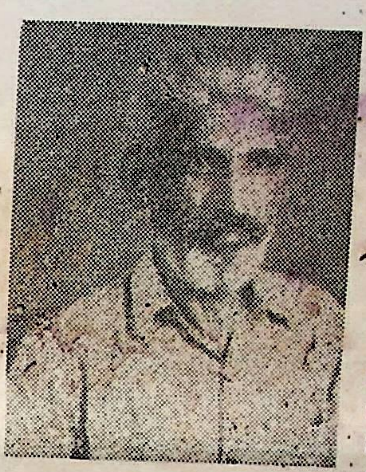

* In loving memory of her elder brother Bakshi Ved Vyas Vaid who left for his heavenly abode six months ago, his sister Smt Vimal Bakshi Bhimwal W/o Sqn Ldr J.S. Bhimwal remembers him and donates Rs. 100/- to the Society for peace of the departed soul.

Fraternity News

—A.N. RAI

— Mr. Justice P.D. Desai has taken over as the Chief Justice of Calcutta High Court.

— Shri Binod Kumar Roy has assumed the post of a Judge at Patna High Court.

— Maj General B K.N. Chhibber is the Colonel of the 9th Gorkha Rifles—one of the most distinguished regiments of the Indian Army.

— Commander H.A. Gokhale Captained the INS Betwa during the Maldievs operations.

— Shakuntalam Kala Kendra has honoured Shri Sunil Dutt with Samaj Ratna Award for 1988. With this and other honours both National and International - he has been awarded highest number of awards, conferred on any single individual in one calender year.

— Mrs. Anusuya Limaye (Pune) has been awarded National Award for Child Welfare 1988.

— Dr. Gopalji Trivedi is the Vice-Chancellor of Rajendra Agricultural University, Bihar.

NEXT MEETING

The Monthly Meeting of the Society will be held on 25th Dec. 88 at Mohyal Saraswati Mandir R. K. Puram-III, New Delhi at 3.30 P.M.

RajGuru Math, Shivala, Varanasi Collection

CC-0. In Public Domain. Digitization by eGangotri/Sarayu Trust. Funding IKS-MoE-Grant-2

EYE DONATION

Death destroys—Can you save something ?

Eye donation is the way to save a part of you even after your death. There are 25 lacs Indians hoping to see again through a Cornea Transplant but only 2500 operations are possible in a year for lack of availability of healthy Cornea in the eye banks of the country.

How can we help ?

Cornea is the outermost membrane of the eye which helps us to see the light of the nature in its magnificient colours and shapes. When the Cornea loses its transparency due trachoma, malnutrition, injury etc, the eye ceases to see. This condition in medical term is called Corneal Opacity. A Cornea remains healthy and fit for transplant upto 4-6 hours after death and must reach within that time to the nearest eye bank for further process. There is no other way to get a Cornea except through donation. It is better to donate than to destroy it after death.

How can you donate ?

There are 85 Eye Banks currently functioning in the country. The eye banks nearest to the place of death of the donor must be informed no matter where the pledge was made and registered. You can sign the pledge if you and your family members are convinced of the cause that you can help two blind persons to see through your eyes after your death which otherwise are going to be destroyed. Your pledge is of no use if your nearest relatives do not execute it after your death. They must be prepared for this in advance.

Who all can donate eyes ?

(1) Almost every one of any age, even if one wears glasses, has cataract or has undergone successfully eye surgery.

(2) Law provides that you can authorise the donation of eyes of a deceased relative—if the deceased never was against eye donation.

What is the process ?

1. Nearest eye bank must be informed immediately of the time & place of death of the donor.
2. The eyes must be removed & presented in the eye bank within 4-6 hours of the death.
3. Eye removal takes only 10-15 minutes by the doctor of the eye bank and leaves no sbar or disfigurement of the face.
4. The Cornea on reaching the eye bank are analysed, preserved and transplanted within 72 hours to two blind persons registered with the eye bank.
5. You have helped two blind persons to see the light through your eyes and a part of you is operative once again.

The Eye Bank in Delhi

(1) Dr. R.P. Centre of Ophthalmic Sciences
AIIMS
New Delhi-110029
Tele : 660110 (24 hrs Service)

(2) Guru Nanak Eye Centre
I.N.J.P.N. Hospital
New Delhi-110002
Tel : 3317566 (24 hrs Service)

Edited by Sqn. Ldr. J. S. Bhimwal, Printed & Published by Col B. N. Bali President Mohyal Educational Society. (Regd) New Delhi and Printed at Trimurti Printers, D-1/GF-14, Virat Bhawan, Dr. Mukherjee Nagar, DELHI-110 009

RajGuru Math, Shivala, Varanasi Collection

CC-0. In Public Domain. Digitization by eGangotri/Sarayu Trust. Funding IKS-MoE-Grant-2

Declaration of gift of Eyes to the Nation

I/We, the signatories below jointly and severally declare the wish to donate my/our eyes to the Nation and enjoin upon one another that this wish be put into effect by inviting a doctor to remove the eyes upon death for theraprutic use.

PLEASE WRITE IN CAPITALS

1. Mr/Mrs.. .... Age................Signature...... ....
2. Mr/Mrs .... Age...... ....Signature.................. .....
3. Mr/Mrs .... Age ....Signature........................
4. Mr/Mrs.. .. Age...............Signature ....
5. Mr/Mrs.......................... .... Age... ....Signature........................
6. Mr/Mrs...................... .... Age...............Signature........................

Address... . ...

. ...Pin Code......... ....

Date........................

To be signed by two witnesses

1. Mr/Mrs..................... ....
   Relationship..... ... .
   Address...
   ....
   Signature ....

Date........................

2. Mr/Mrs........... ....
   Relationship ....
   Address..
   ....
   Signature ....

Date........................

Note : Please return your signed declaration to the Secretary, Mohyal Educational Society, E-37, Kalkaji, New Delhi-110019.

RajGuru Math, Shivala, Varanasi Collection

CC-0. In Public Domain. Digitization by eGangotri/Sarayu Trust. Funding IKS-MoE-Grant-2

"राष्ट्र के प्रति नेत्रदान की घोषणा"

मैं/हम, जिसके हस्ताक्षर नीचे दिये हैं, घोषणा करते हैं। मेरी या हमारी आंखें राष्ट्र को दान कर दी जायें और दूसरों से प्रार्थना करते हैं कि इसे पूरा करने में सहयोग दें। मेरी मृत्यु के बाद डाक्टर को बुलाकर मेरी आंखों को निकाल लिया जाये।

स्पष्ट अक्षरों में लिखें

नाम ... आयु ... हस्ताक्षर

1. ....
2. ....
3. ....
4. ....
5. ....

पता : ....

....

पिनकोड ....

तिथि ....

दो गवाहों के हस्ताक्षर :

1. नाम ....

सम्बन्ध ....

पता : ....

....

हस्ताक्षर .... तिथि ....

2. नाम ....

सम्बन्ध ....

पता ....

....

हस्ताक्षर .... तिथि ....

नोट : कृप्या इस घोषणा-पत्र को भरकर अपने हस्ताक्षर करने के बाद सेक्रेट्री मोहयाल एजुकेशनल सोसाइटी, ई-37 कालकाजी, नई दिल्ली—110019 के पास भेज दें।

RajGuru Math, Shivala, Varanasi Collection

CC-0. In Public Domain. Digitization by eGangotri/Sarayu Trust. Funding IKS-MoE-Grant-2

वैद्य, श्री सुभाष दत्त तथा वर्तमान सभापति श्री अशोक छिब्बर तथा सभा के जनरल सेक्रेटरी रायजाद, श्री अशोक बाली, (ये सभी सभा के आजीवन सदस्य हैं) तथा अन्य कार्यकर्त्ताओं ने जनरल बॉडी मीटिंग में सक्रिय भाग लिया। जो मोहयाल जाति के लिये एक शुभ चिन्ह तथा एक बड़ी उपलब्धि है।

यह समय है जब मोहयाल यूथ को जो तन-मन से स्वस्थ है आल इण्डिया मोहयाल यूथ फैडरेशन में सम्मिलित हों और अपनी योग्यता एवं सामर्थ्यनुसार अपनी कार्य-दिशा का चुनाव करें और मोहयाल जाति की सेवा करें।

सोसाइटी उन सभी का बाहें फैलाकर हार्दिक स्वागत करती है।

कार्यक्रम का विवरण

सोसाइटी की जनरल-बॉडी मीटिंग 19 नवम्बर 1988 को पवित्र स्थान मोहयाल सरस्वती मन्दिर, सैक्टर III आर० के० पुरम् नई दिल्ली में सम्पन्न हुई। मीटिंग का शुभारम्भ मेजर श्री पी० सी० मोहन, उपसभापति की अध्यक्षता में धार्मिक विधिनुसार हवन से हुआ। सुबह की ठंड के उपरांत भी काफ़ी संख्या में सदस्यों ने इस धार्मिक अनुष्ठान में भाग लिया। वेद-मंत्रों के उच्चारण व पवित्र हवन से समस्त वातावरण स्फूर्तिमय हो गया। वायुमण्डल पवित्र और आस पास का वातावरण चेतन हो उठा। मोहयाल पब्लिक स्कूल के विद्यार्थियों व शिक्षकों द्वारा स्कूल के वार्षिकोत्सव से सम्बन्धित कार्यक्रम अधिक अनुशासित एवं उच्चस्तरीय थे।

हरिद्वार के वैदिक-मोहन आश्रम के डाक्टर स्वामी शामान्द जी सरस्वती (दत्त) की उपस्थिति से समस्त प्रक्रिया में आध्यात्मिकता की लहर दौड़ गई। यद्यपि शारीरिक रूप से सीट पर (विराजमान) समाधिस्थ थे, लेकिन वे भी यज्ञ के आयोजन से प्रभावित हुए। यज्ञ जो सबके लिये प्रेरक शक्ति है। मां सरस्वती जो सर्वत्र विद्यमान हैं और जो विद्या एवं ज्ञान की देवी हैं।

नेत्रदान

मृत्यु के बाद सब कुछ समाप्त हो जाता है
—क्या कुछ बचा सकते हो?

नेत्रदान वह तरीका है जिसके द्वारा हम अपने शरीर का कुछ भाग मृत्यु के बाद भी बचा सकते हैं। कोनिया के बदलने से 25 लाख हिन्दुस्तानी दृष्टि पाने की आशा रखते हैं लेकिन केवल ढाई हजार आपरेशन ही एक साल में संभव हो पाते हैं क्योंकि हमारे देश के 'आई बैंक' में स्वस्थ कोनिया नहीं मिलते।

हम किस प्रकार मदद कर सकते हैं:—

कोनिया आंख का सबसे महत्वपूर्ण हिस्सा है जो प्राकृति के सुन्दर रंगों एवं आकृतियों को देखने में हमारी सहायता करता है। कोनिया में मोतियाबिन्द होने पर या चोट लग जाने पर इसकी शक्ति समाप्त हो जाती है। चिकित्सा शास्त्र में जिसे "कार्नियल अपासिटी', (Cornial opacity) कहते हैं।

कोनिया मृत्यु के 4 6 घंटे तक स्वस्थ रहता है। अतः अपने निकटस्थ "आई बैंक" को आगामी कार्यवाही के लिये तुरन्त सूचना दे देनी चाहिये। इसके अतिरिक्त नेत्रदान का और कोई उपाय नहीं है। मृत्यु के बाद आंखों को नष्ट करने से तो अच्छा है कि इन्हें दान कर दिया जाये।

नेत्रदान किस प्रकार किया जा सकता है:—

देश में इस समय 85 'आई बैंक' कार्य कर रहे हैं, जो सबसे निकट 'आई बैंक' में तुरन्त सूचना दे देनी चाहिये। यह आवश्यक नहीं कि तुमने नेत्रदान का प्रण कहां किया था और उसे कहां पर रजिस्टर्ड किया गया था। तुम और तुम्हारे परिवार के सदस्यों को यह विश्वास होना चाहिये कि तुम अपनी मृत्यु के बाद दो अंधे आदमियों की सहायता करना चाहते हो ताकि वे तुम्हारी आंखों द्वारा देख सकें। यदि तुम दान नहीं करते तो ये यूं ही नष्ट हो जायेंगी। यदि तुम्हारे सम्बन्धी तुम्हारी मृत्यु के बाद 'आई बैंक' को सूचित नहीं करते तो तुम्हारी प्रतिज्ञा व्यर्थ रहेगी अतः उनको पहले से ही तैयार रहना चाहिये।

कौन नेत्रदान कर सकते हैं:—

(1) प्रायः सभी, हर आयु के, चश्मा पहनने वाले या जिनकी आंखों का सफल आपरेशन हो चुका हो, नेत्रदान कर सकते हैं।

(2) कानून इस बात की आज्ञा देता है कि तुम अपने मृत सम्बन्धी के नेत्र दान कर सकते हो जिसने प्रतिज्ञा न की हो और जो नेत्रदान का विरोध न करता हो।

इसका क्या तरीका है:—

1. अपने निकटतम 'आई बैंक' को फौरन सूचना भेज दें कि कब और कौन सी जगह उसकी मृत्यु हुई है।
2. मृत्यु के 4-6 घंटे के अन्दर आंखों को 'आई बैंक' में पहुंच जाना चाहिये।
3. 'आई बैंक' के डाक्टर को आंखें निकालने में केवल 10-15 मिनट लगते हैं और मृत शरीर पर कोई निशान भी नहीं पड़ता।
4. 'आई बैंक' में कोनिया को साफ किया जाता है, और 72 घंटे के अंदर दो अंधे व्यक्तियों की आंखों में लगा दिया जाता है जिनके नाम 'आई बैंक' में पहले से रजिस्टर्ड होते हैं।
5. तुमने अपनी आंखों द्वारा दो अंधे व्यक्तियों को दृष्टि प्राप्त करने में मदद की है। इस प्रकार तुम्हारे शरीर का एक अंग मृत्यु के बाद फिर से क्रियाशील हो गया।

RajGuru Math, Shivala, Varanasi Collection

CC-0. In Public Domain. Digitization by eGangotri/Sarayu Trust. Funding IKS-MoE-Grant-2

D [SE] 83

अमृतं तु विद्या
MOHYAL EDUCATIONAL SOCIETY (REGD.)

मोहयाल टाइम्स

मासिक पत्रिका

मोहयाल एजूकेशनल सोसाइटी (रजि॰) नई दिल्ली

शान्ति — प्रगति — समृद्धि

वर्ष : 2 अंक : 5 दिसम्बर 1988

दान क्रास चैक/ड्राफ्ट द्वारा मोहयाल एजूकेशनल सोसाइटी (रजि०), नई दिल्ली के नाम भेजें। इस दान पर इनकम टैक्स ऐक्ट 1961 की धारा 80 जी के अनुसार छूट प्राप्त होगी।

कार्यालय :
श्री के०के० वैद
कोषाध्यक्ष
53/9 अशोक नगर,
नई दिल्ली–110018
फोन : 538020

सम्पादक :
स्क्वैड्रन लीडर जे. एस भीमवाल
ई-37 कालकाजी
नई दिल्ली–110019
फोन : 6430378

प्रकाशन सहयोग :
— मेहता नरेश चन्द्र दत्ता, गुड़गांव

अपने लक्ष्य की ओर

...meeting from places as ...ek Vihar & Gurgaon, ... not condusive for ...ts of agenda as ... members. ...ving de...

...ल सरस्वती मन्दिर सैक्टर III आर० के० पुरम ... छठी जनरल बॉडी मी... हुई जिसमें निश्चित कार्य सूची ... र किया गया और पाया गया कि गत वर्ष में जहां ...ी उपलब्धियां प्राप्त हुई वहां कुछ हमारे ...नुकूल कार्य रूप में परिणित न हो सकीं। जनरल बॉडी मीटिंग केवल गत वर्ष की विवेचना ही नहीं अपितु आगामी वर्ष के लिये मार्ग निर्देशन भी करती है। सारांश में सोसायटी ने बहुत कुछ प्राप्त किया और पूर्ण शक्ति एवं उत्साह के साथ अपने लक्ष्य प्राप्ति की ओर अग्रसर हो रही है।

मोहयाल पब्लिक स्कूल के लिये वार्षिकोत्सव दिवस 20 नवम्बर 1988 बहुत ही शुभ दिन था जब शिक्षामंत्री श्री एल० पी० शाही ने पधार कर हमें अनुग्रहीत किया। यह नेता इस सभा के आजीवन संदस्य हैं और एक निष्ठावान और निष्काम कार्य कर्त्ता हैं। आपने बन्धुत्व के प्रचार के लिये अखिल भारतीय ब्रह्मऋषि महासंघ की स्थापना की जिसके आप स्वंय सभापति हैं। आपका प्रयास प्रशंसनीय है भाग लेने वाले अधिक कार्यकर्त्ताओं ने उनकी लोक प्रियता और नेतृत्व पर प्रकाश डाला जिससे मोहयाल पब्लिक स्कूल के छात्रों तथा मोहयाल यूथ को प्रेरणा मिली।

श्री सुशील कुमार वैद्य जो सभा के प्रतिष्ठित संदस्य है वह लन्दन प्रवासी हैं। उन्होंने उपस्थित होकर अपना वचन निभाया इस वर्ष वह अपने साथ कैनाडा (निवासी) स्थित श्री हरीश वैद्य की सुपुत्रियां अंशु और अनीशा वैद्य को भी लाएं ताकि वे मोहयाल परम्परा और संस्कृति से अनभिज्ञ न रहें। श्री सुशील कुमार वैद्य लन्दन स्थित मोहयाल सभा के सभापति हैं जिसके द्वारा लन्दन-प्रवासी मोहयाल भाइयों में मोहयाल परम्परा को जीवित रखा है।

मोहयाल सभा ने डा० स्वामी शामानन्द जी सरस्वती (दत्त) के साथ स्थाई सम्बन्ध स्थापित कर लिया, जो एक आध्यात्मिक गुरु हैं और बनारस हिन्दू विश्वविद्यालय के विद्वान हैं जिन्होंने अपनी सेवायें सभा को समर्पित की हैं। (सन् 1989-1991) दो वर्ष वह सभा के कार्यों में रत रहेंगे। कोई भी तर्क एवं अनुनय, शक्तिशाली, सक्षम कार्ययोगी डा० स्वामी शामानन्द जी सरस्वती को इस ओर नहीं खींच सकता था। अपने अन्तः करण की आवाज पर आप स्वयं सोसायटी की सहायता के लिये आगे बढ़े यह मां सरस्वती की अनुकम्पा का आर्शीवाद ही है। मां सरस्वती जो सोसायटी की प्रेरणा शक्ति तथा ज्ञान की देवी हैं।

छठी जनरल बॉडी मीटिंग का सबसे अधिक महत्वपूर्ण परिणाम पूर्ववत घोषणाओं और सकंल्प को दोहराने के अतिरिक्त मोहयाल-यूथ को समझना था जो तीसरी शक्ति के रूप में उभर रही है जो अपनी जाति के लिये आल-इंडिया-मोहयाल-यूथ-फैडरेशन के अन्तर्गत कार्यरत है न जो उनके लिये आधार शिला का कार्य कर रही है। अब वह अपनी जाति की प्रगति के लिये मोहयाल सभा, मोहयाल-एजूकेशन सोसाइटी और जनरल मोहयाल सभा के माध्यम से आगे बढ़ रहे हैं।

व्यवहारिक रूप में आल-इंडिया-मोहयाल यूथ-फैडरेशन के भूतपूर्व सभापति श्री राजेन्द्र कुमार

RajGuru Math, Shivala, Varanasi Collection

CC-0. In Public Domain. Digitization by eGangotri/Sarayu Trust. Funding IKS-MoE-Grant-2

RNI No. 471065/87
D (SE) 83

MOHYAL EDUCATIONAL SOCIETY (REGD.)

Mohyal Times

MONTHLY ORGAN OF
Mohyal Educational Society (Regd) New Delhi

Vol. : II, Issue 6 January, 1989 PEACE — PROGRESS — PROSPERITY

Editor :

Sqn. Ldr. J. S. Bhimwal

DONATIONS may be sent at the following address by crossed cheques/drafts, drawn in favour of MOHYAL EDUCATIONAL SOCIETY (Regd.) New Delhi. These donations will qualify for deduction under Section 80 G of Income Tax Act 1961.

Financial Matters :

Shri K. K. Vaid
Treasurer
53/9 Ashok Nagar
New Delhi - 110 018
Res. Tel. : 538020

Administrative Matters :

Sqn Ldr J.S. Bhimwal
Secretary,
E-37, Kalkaji
New Delhi - 110 019
Off. Tel. : 6430378

Publication Effort :

Mehta Naresh Chander Dutta
Gurgaon

...spects ...ities ...ch for all. ...idabad.

the 2nd death anniv... daughter. Mrs Viv... Singh, I.R.S. on 2...

11. Group Captain ... (UP)

the Sons, ... fo... Rs. 2,100/-

12. Shri Iqbal Nath ...

...ur Goal

...hopes and high expectations. So has ...ing issue of allotment of land ... all in favour of the Society and allotment order issued by the authority concerned. Equally important is the issue of Recognition of Mohyal Public School which is now expected to be granted in due course of time when the remaining formalities are completed.

When these issues are settled it shall be a red letter day in the history of the Society and the Mohyal Community, for then shall begin a new era of advancement of the noble Aims & Objectives that we have set before ourselves. It will then pose a challenge to us all to stand together in aid of the Society with our collective financial strength and maturity of thoughts, to plan the School building and undertake the construction of the project and complete it in record time to prove our mettle.

On the Social front the Society is also concerned about the burning issues of Matrimonial problems and the Reforms that we very much desires and to eradicate the evils that have crept in. The Committees on issues of instant benefits & relief are actively working to alleviate this problem and the last General Body of the Society has recommended to hold an All India Convention to involve the Mohyal Sabhas and through their channels the affected members of the Community. We hope that this joint effort of the Society and the Mohyal Sabhas in the year 1989 will be rewarding and beneficial to all concerned.

The NEW YEAR has already well begun as far as the efforts of Unity and Solidarity of the fraternity are concerned. A function was held on 8th Jan at Mavlankar Hall, New Delhi, to mark the birth centenary of Swami Shaja Nand Saraswati, a Bhumihar Saint and crusader of the cause of down trodden peasants of Bihar. This function was well attended by all sections of the fraternity and will go a long way for their Unity and Solidarity.

It is hoped that the NEW YEAR will also be well marked with more functions of this type to highlight the sacrifices of Bhai Mati Dass, Bhai Balmukand and many unsing heros of our fraternity. It is well deserving that a commemorative postal stamp is issued by the postal department this year on 9 November to mark the martyrdom of Bhai Mati Dass and the Society undertakes this commitment to press the matter with the authorities concerned of the Government of India.

WISH YOU ALL ONCE AGAIN
A VERY HAPPY AND EVENTFUL YEAR 1989

RajGuru Math, Shivala, Varanasi Collection

CC-0. In Public Domain. Digitization by eGangotri/Sarayu Trust. Funding IKS-MoE-Grant-2

Progress Report

The meeting of the Society was held on 25th Dec. 1988 at Mohyal Saraswati Mandir, R.K. Puram III, New Delhi presided by Col. B.N. Bali. It was cold and cloudy day for the entire northern India and parts of Delhi had incessant rains with chilly winds since morn[illegible]. There were still people who came to attend the meeting from places as far away as Punjabi Bagh, Vivek Vihar & Gurgaon, but the attendance was thin not condusive for taking up of important points of agenda as [illegible] fied in the circular to the members. [illegible] paid its homage to the following de[illegible] who had left for their heavenly abo[illegible] in [illegible] cent past and offered two minutes prayers in silence for their peace.

1. Shri M.L. Datta A-1/366, Janakpuri on 20-11.88
2. Shri D.K. Datta Retd DSP G-108 Vikaspuri on 20-11-88
3. Sh. O.P. Chhibber 21 Upper Sadar Bazar Road, Bareilly Cantt (UP) on 1-12-88
4. Smt. Viran Bali of Shahbad Markanda on 25-11-88

The house decided that hence forth the meetings in the New year 1989 be switched back to the old timings in the morning at 11.30 A.M. as it does not conflict with the popular T.V. serial the Mahabharata. The accounts for the month of November 88 were presented and other matters discussed informally & decisions kept pending for the next meeting.

Balance-Sheet for the month of Nov. 1988

Terms Deposits with Bank	5,50,000.00
S.B. Deposits with Bank	1,52,261.66
Cash in Hand	3,176.33
Balance as on 31-10-88 Total	7,05,437.99

Add—Amounts received in Nov. 1988

By donations	15,684.00
„ Saraswati Mandir Collection	200 00
„ [illegible]venir	600.00
„ [illegible] S.B. & TDR's	7,647.25
„ Sale of Eatables	4,547 00
„ Books	1,500.00
[illegible] for Nov. 88	30,099.00
	+ 60,277.25
	7,65,715.24

Less—Amounts debited in Nov. 1988

Printing & Stationery	144.50	
Bank Commission	30.00	
School—		
Salaries for 10/88	21,914.00	
Advance for Annual Function	10,000.00	
Tent Rent & Furniture	4,151.00	
		— 36 239.50
	Total	7,29,475.74

SUMMARY

Terms Deposits with Bank	5,50,000.00
S.B. Deposits with Bank	1,78,344.91
Cash in Hand	1,130.83
Balance as on 30.11.1988	Rs. 7,29,47.74

RajGuru Math, Shivala, Varanasi Collection

CC-0. In Public Domain. Digitization by eGangotri/Sarayu Trust. Funding IKS-MoE-Grant-2

Mohyal Mela M.S. Faridabad

M.S. Faridabad held its Annual Mohyal Mela on 25 Dec 88 in which large number of people attended. The president of the Society Col. B.N. Bali also attended the Mela. The Mela programme was concluded successfully in all respects which included the sports and cultural activities for the children and Community Lunch for all. Well done M.S. and the Mohyals of Faridabad.

Donations :

1. Sardar Sujan Singh & Sons, Secunderabad — Rs. 2,100/-
2. M/s Beneficial Chit Fund, Secunderabad — Rs. 1000/-
3. M/s Ashok Rock Drills, Secunderabad — Rs. 100/-
4. Shri Pramod Chabria, Secunderabad — Rs. 1,000/-
5. Akhil Bhartiya Bhumihar Brahman Samaj, New Delhi — Rs. 500/-
6. Ch G.L. Datta, 'Josh' Malviya Nagar, New Delhi — Rs. 100/-
7. Mrs Vimal Bakshi Bhimwal, Life member, Kalkaji New Delhi — Rs. 100/-
8. Shri K.C. Mehta, Mohan, Janakpuri, New Delhi for Mohyal Saraswati Mandir on the 13th death anniversary of his mother, Smt. Bhaiyan Devi Mohan, wife of late Mehta Karam Chand Mohan of Karriala. The family prayers were held on 26 Oct 88 to grant peace to the departed soul — Rs. 11.00
9. Shri Prem Mohan, Mohan Nagar, Ghaziabad on the auspicious occasion of the wedding of his daughter Km. Jyoti with Shri Sanjeev Mehta Chhibber s/o Shri S.N. Mehta Chhibber of Secunderabad on 2 Dec 88 — Rs. 1100/-
10. Smt. Vimla Chaudhary and Shri K.B Chaudhary (Datta), Life members Kalkaji, New Delhi, on the 2nd death anniversary of their daughter, Mrs Vivian Chaudhary Singh, I.R.S. on 29 Dec 88 — Rs. 200/-
11. Group Captain B.M. Bali, Bareilly (UP) — Rs. 1100/-
12. Shri Iqbal Nath Mehta Mohan, Life member Faridabad sale of Mohyal badges — Rs. 10/-
13. Shii J.C. Vaid Life member Faridabad for Mohyal Saraswati Mandir — Rs. 112/-
14. Shri R.C. Vaid, Life member Faridabad on the auspicious occasion of marriage of his son Pankaj Vaid with Meera D/o Mrs Renu Mehta (Lau) of Panjilasa, Naraingarh, Dist Ambala on 24 June 88 — 124/-
    - (a) For Mohyal Sabha South Delhi — Rs. 31/-
    - (b) Mohyal Educational Society — Rs. 31/-
    - (c) Mohyal Times — Rs. 31/-
    - (d) General Mohyal Sabha — Rs. 31/-
15. Shri Sachidanand Mehta Chhibber Life member, Secunderabad on the auspicious occasion of ihe marriage of his son Shri Sanjeev Mehta Chhibber with Km. Jyoti daughter of Shri Prem Mohan of Mohan Nagar, Ghaziabad on 2 Dec 88 — Rs. 51/-
16. Smt. Nirmal Datta, G-108 Vikas Puri, New Delhi on Kirya of her late husband Shri D.K. Datta held on 29 Nov 88 — Rs. 51/-

Space donated by : Mehta Naresh Chander Dutta (Gurgaon)

RajGuru Math, Shivala, Varanasi Collection

CC-0. In Public Domain. Digitization by eGangotri/Sarayu Trust. Funding IKS-MoE-Grant-2

17. Mr. Raj Mehta Lau, Vikas Puri New Delhi instalment towards Life Membership of the Society. Rs. 200/-

18 Mehta D.V. Mohan, Consul General of India Kobe, Japan & Mrs Uma Mohan Rs. 100/-

19. Capt. V.N. Mehta, Model Town, Yamuna Nagar Rs. 251/-

New Life Members

We welcome the following on becoming the honoured life members of the Society & offer them our heartiest congratulations on this happy occasion.

1. Shri Prem Mohan, Mohan Nagar, Ghaziabad
2. Group Captain B.M. Bali, Bareilly (UP)
3. Sh. S.K Datta Safdarjang Enclave New Delhi
4. Sh. Bodh Raj Vaid, Model Town Delhi
5. Shri Yogesh Bali, New Delhi

Mohyal Mela, M.S. Yamunapar

Mela will be held on Sunday the 19th Feb. 1989 at Community Centre Geeta Colony, near Jheel Bus Stand. All are cordially invited to participate in the Mela.

Programme — 8.30 AM Havan
— 9.30 Tea & TV Serial Mahabharta

Happy News

* On the occasion of their son Narendra Mohan getting admission to the School of Engineering and Applied Science for a Degree of Master of Science in operation Research (Mathematic Optimization) at the George Washington University, Washington D.C. U.S.A. Mehta D.V. Mohan Consul General of India, Kobe (Japan) donated Rs. 100/- each to the General Mohyal Sabha (Mohyal Foundation) and Mohyal Educational Society for the School. The Course is connected with Computer Programming for solving intricate and higher mathematical problems. —Congrats

* The marriage of Sunil Mehta (Lau) S/o Smt. & Capt. V.N. Mehta of 425-R, Model Town, Yamuna Nagar was solemnised with Km. Prerna D/o Smt. & Sh. Kewal Kishan Chhibber on 5th Dec. 1988 at Baratghar, Sector-23, Chandigarh. The reception was held on 6th Dec. 88 at Model Town, Yamuna Nagar. On this happy occasion Capt. V.N. Mehta has donated Rs. 501/- to different religious Societies & Widows including Rs. 251/- to Mohyal Educational Society (Regd), New Delhi. —Congrats

* Marriage of Km. Manvin Bhimwal D/o Smt. & Bakshi Surinder Singh Bhimwal of Calcutta was solemnised on 25 Dec 88 with S. Jasvinder Singh at Janakpuri New Delhi. —Congrats

* Marriage ceremony of Shri Sanjay Bakshi son of Shri Hardev Bakshi of Lucknow was solmnised with Km. Renu daughter of Shri S.P. Mehta

and grand daughter of Late Shri Mahesh Chander Datta of Sitapur on 2nd Dec. 88 at Sitapur. The marriage party from Lucknow was received by the elite of Sitapur at a nicely decorated shamiana and the marriage was performed in a very simple and decent MOHYALI way and in a very cordial atmosphere. Shri Hardev Bakshi on this auspicious occasion made following donations :

1.	Bhumeshwar Samaj	Rs. 101/-
2.	General Mohyal Sabha	Rs. 51/-
3.	Mohyal Sabha Lucknow	Rs. 51/-
4.	Mohyal Educational Society	Rs. 51/-
5.	Sanatam Dharam Mandir Chander Nagar, Lucknow	Rs. 51/-

RajGuru Math, Shivala, Varanasi Collection

CC-0. In Public Domain. Digitization by eGangotri/Sarayu Trust. Funding IKS-MoE-Grant-2

6. Singh Sabha Gurdwara Chander Nagar, Lucknow Rs. 51/-

7. Sanatam Dharam Mandir Sitapur Rs: 51/-

8. Sri Singh Sabha Gurdwara Sitapur Rs. 51/-

9. Shri Ek Hazar Nath Baba Girdhari Lal Math Sitapur Rs. 51/-

Shri Braham Prakash Datta, maternal Uncle of Km. Renu, the bride, who performed the Kanaia Dan in absence of Shri S.P. Mehta also made the following donations :

1. General Mohyal Sabha Delhi Rs. 51/-

2. Mohyal Educational Society Rs. 51/-

3. Bhumeshwar Samaj Lucknow Rs. 51/

Later Shri Hardev Bakshi arranged a DINNER RECEPTION in honour of the wedded couple on 3.12.88 at his residence where a large number of Mohyals and members of Bhumeshwar Samaj and other High dignatories of the society blessed the young couple.

—Congrats

* Km. BHAVYA MEHTA and RICHA MEHTA daughter's of Mehta Raj Kumar Bhimwal along with 30 students of Central School Janak Puri went to Hon'ble Prime Minister of India Sh. Rajiv Gandhi's residence on 28-11-88. These children presented some cultural programme which was previously shown to Hon'ble Minister of Edu. & Culture Sh. L.P. Sahi at his residence. Photo snaps were also taken alongwith Prime Minister. Autographs of the young Prime Minister were also obtained..

Prayers for Good Health

We pray for good health of Mehta Iqbal Nath Bhimwal Life member and president Mohyal Sabha Gurgaon so that he continues to serve the cause of the Community as vigorously as before.

Editor's Mail

We are thankful to our dear & respected readers of Mohyal Times who have sent us their blessings & good wishes in sentiments full of love & affections and in measures beyond description. We wish them all good health & long life and continued support for Mohyal Times for the year 1989 & thereafter. The honoured members are :—

1. Ch. D.N. Datta Jammu Patron of the Society.
2. Rzd. P.N. Bali Author Mohyal History former Editor Mohyal Patrika Bombay
3. Rzd K.L. Bali (Capt INA) Freedom Fighter Life member of the Society.
4. Bakshi Mangat Ram Dutt Editor Syast Jammu.
5. Shri Ramji Rai General Secretary Bhumihar Samaj Kanpur (U.P.)
6. Shri Shekhar Partap Chhibber
7. Maj S.S. Datta, President M.S. Janakpuri
8. Shri Ashok Chhibber, President AIMYF
9. Shri Rajinder K. Vaid, Former President AIMYF, Secretary Bhai Mati Dass Group Housing Society
10. Sh. A.N. Dutta M.S. Khamaria Jabalpur
11. Shri D.K. Mohan, Former Secretary AIMYF
12. Bhai Mangal Sen Chhibber, Meerut

Allahabad Function—Postponement

It is learnt through the sources of Secretary General Bhumeshwar Samaj, Bakshi Hardev from Lucknow that the Birth Centenary Function of Swami Shaja Nand ji Saraswati as scheduled for 11-12 Feb 1989 is now postponed to 11-12 March 1989.

However we have no official level information from the Organising Committee of the function from Allahabad as such those members desirous of attending the function may confirm the same for their own convenience.

RajGuru Math, Shivala, Varanasi Collection

CC-0. In Public Domain. Digitization by eGangotri/Sarayu Trust. Funding IKS-MoE-Grant-2

Health & Hast Mudras

A Yogic Approach

– Sqn Ldr J.S. Bhimwal

All health problems are mostly self created. A Yogi believes that the root cause of diseases, disorders and ailments lies in the imbalanced internal conditions of the human body for which the improper life style and dietary habits of the individuals are to be blamed.

Therapeutic Yoga is basically a system of self treatment. Yoga believes that it is the individual who is responsible for both causing and curing the disease. Practice of Yoga Mudras besides a proper life style and diet are therefore essential for maintaining proper health.

Yoga mudras and asanas are exercises through which one can control his body conditions and hence the related diseases. These exercises not only provide instant relief but lasting cures provided we have the time for them out of our fast pace of life these days. All physical ailments are the result of the disturbance in the equilibrium of the elemental forces of the body.

The human body is a miniature form of universe. The five fingers of the hands represent the five elements—the thumb is Agni (fire), the fore-finger (Vayu) (air), the middle Akash (ether) the ring finger Prithvi (earth) and the little finger Jal (water)—that make up the human body and each of these elements can be controlled through our fingres through which we can activate certain vibrations to restore the elemental balance.

Hast mudras are postures made by both hands with different combinations of the five fingres which represent each element of the body to create the desired vibrations. These Hast mudras are to be performed at the time of meditation and worship and other religious ceremonies and are well depicted in relevent Hindu scriptures. The following mudras which look so simple but yet are the highest form of meditation developed by the Yogis over the centuries. If practiced with sufficient will power through recitation of OM with concentration of mind, can become effective cures for various problems of the body. Hast mudras are all performed with the body in Padmasan yogic posture.

1. Apan Yayu Mudra

(i) Raise Right hand, bent at the elbow upto shoulder level, palam facing forward and left hand open palm resting at the left knee.

(ii) Fold the fore fingers of both hands down and touch the mond of the thumb.

(iii) Join the tips of the 3rd & 4th fingers of both hands with that of the thumbs. The little fingers should be held erect.

(vi) *Concentrate & meditate.*

It is claimed that if this mudra is practiced regularly it can cure heart problems.

2. Gyan Mudra

- Basic posture same as before (Padmasan).

Combination of fingers

(i) Index finger tips & the thumb tips are brought together in gentle contact without any hard pressure.

(ii) Keep the other fingers upright.

(iii) Concentrate and meditate.

This mudra ensures mental peace concentration power, memory.

3. Pran Mudra

Basic posture same as before (Padmasan).

Combination of fingers

1. Touch the tips of the little fingers and the ring fingers to the tips of the thumbs lightly.
2. Keep the other fingers straight upright.
3. Concentrate & meditate.

It is claimed that a life giving current engrgises the body improving its vitality. It also helps to improve eye sight. A must for those who feel nerveous & tired.

RajGuru Math, Shivala, Varanasi Collection

CC-0. In Public Domain. Digitization by eGangotri/Sarayu Trust. Funding IKS-MoE-Grant-2

4. Apan Mudra

(Basic posture Padmasan)

Combination of fingers

1. Join the tips of the middle fingers and the ring fingers with that of th...
2. The fore fingers & the littl... be held straight upright.
3. Concentrate & meditate.

It is claimed to provide rel... problems, discharge of wa... body to purify the system.

5. Shunya Mudra

(Basic posture Padmasan)

Combination of fingers

1. Bend the middle fingers to touch the root of the thumb & press it slightly with the thumb.
2. Keep other fingers straight & upright.
3. Concentrate & meditate.

It is Claimed to cure deafness and problems of the ear.

6. Surabi Mudra

(Basic posture Padmasan)

Combination of fingers

1. Join the little fingers with the ring fingers and middle with the fore fingers in a transverse position.
2. Keep the thumbs apart.
3. Concentrate & meditate.

It is claimed to control rheumatic inflammation and sharpens intellect.

7. Linga Mudra

(Body in Padmasan position)

Combination of fingers

1. Join both the palms and lock the facing fingers together.
2. Keep one thumb upright and encircle it with the index finger and the other thumb.
3. Concentrate & meditate

It is claimed that this mudra generates a lot ...eat in the body as such could not be practised ...ch flexibility as the other mudras Should ...ith the intake ...ufficient cooling agents ... may otherwise prove ... of lethargy. It helps ...ugh & cold and reduction

...dras should be performed for fi... mi...es repeatedly preferably in the morning before meals but are not harmful even thereafter.

—Courtesy Times of India

Eye Donation

We have received the first donation from Sh. Sudhir Mehta S/o Shri R.D. Mehta 210 D Capt Sudhir Marg Model Town, Yamuna Nagar, in response to our appeal for the same through Mohyal Times Dec 1989. It is hoped that other Mohyals from outstations will also responed to this noble cause. The specimen declaration form as published in the last issue can be photo copied, filled up, signed and sent for further action to :

SQN LDR J.S. BHIMWAL, Secretary
MOHYAL EDUCATIONAL SOCIETY
E-37, Kalkaji, New Delhi-110019

It is learnt that a good number of declarations were signed by the members on 19-20 Nov 88 at the time of General body meeting of the Society but no record is available because the declarations were taken away by the Manager Times Eye Research Foundation. Hence we request the members to sign the declarations once again and send the same to the above address for our record and publication in Mohyal Times.

NEXT MEETING

The Monthly Meeting of the Society will be held on 22nd Jan. 89 at Mohyal Saraswati Mandir R. K. Puram-III. New Delhi at 11.30 A.M.

Edited by Sqn. Ldr. J. S. Bhimwal, Printed & Published by Col B. N. Bali President. Mohyal Educational Society. (Regd) New Delhi and Printed at Trimurti Printers, D-1/GF-14, Virat Bhawan, Dr. Mukherjee Nagar, DELHI-110 009

RajGuru Math, Shivala, Varanasi Collection

CC-0. In Public Domain. Digitization by eGangotri/Sarayu Trust. Funding IKS-MoE-Grant-2

RNI No. 47/...
D [SE] 83

अमृतं तु विद्या
MOHYAL EDUCATIONAL SOCIETY (REGD.)

मोहयाल टाइम्स

मासिक पत्रिका

मोहयाल एजूकेशनल सोसाइटी (रजि.) नई दिल्ली

वर्ष : 2 अंक : 6 जनवरी 1989 शान्ति — प्रगति — समृद्धि

dan क्रास चैक/ड्राफ्ट द्वारा मोहयाल एजूकेशनल सोसाइटी (रजि०), नई दिल्ली के नाम भेजें। इस दान पर इनकम टैक्स ऐक्ट 1961 की धारा 80 जी के अनुसार छूट प्राप्त होगी।

कार्यालय :
श्री के०के० वैद
कोषाध्यक्ष
53/9 अशोक नगर,
नई दिल्ली–110018
फोन : 538020

सम्पादक :
स्क्वैड्रन लीडर जे. एस. भीमवाल
ई-37 कालकाजी
नई दिल्ली–110019
फोन : 6430378

प्रकाशन सहयोग :
— मेहता नरेश चन्द्र दत्ता, गुड़गांव

लक्ष्य की ओर

...कर आता है ऐसे ही यह साल 1989 आया है ...ल के नाम जमीन की अलाटमेंट का मामला, जो बहुत समय से लम्बित पड़ा है, वह हमारी संस्था ... में ही होगा, और अलाटमैंट आर्डर सम्बन्धित प्राधिकारियों द्वारा जारी कर दिये जायेंगे। इसी प्रकार मोहयाल पब्लिक स्कूल के पंजीकरण का महत्वपूर्ण मामला, आने वाले समय में जब सारी औपचारिकतायें पूरी हो जायेंगी, पंजीकृत हो जायेगा।

मोहयाल समुदाय और संस्था के इतिहास में वह बड़ा महत्वपूर्ण दिन होगा जब ये मामले निर्णीत हो जायेंगे। वह महान लक्ष्यों की उन्नति का युग होगा जो हमारे द्वारा निश्चित किये गये हैं। फिर यह हमारे लिये एक चुनौति होगी कि हम सब इकट्ठे होकर अपनी संस्था की मदद के लिये समूची ताकत और उच्च विचारों की परिपक्वता के साथ विद्यालय के भवन का निर्माण कार्य निर्धारित समय में पूरा करके अपना साहस सिद्ध करें।

संस्था का सामाजिक पहलू जो कि वैवाहिक समस्याओं से सम्बन्धित है और इसमें उत्पन्न बुराइयों को समाप्त करने के लिये यह संस्था प्रयत्नशील है। जनरल-बाडी की पिछली मीटिंग में एक प्रस्ताव पास किया गया है कि अखिल भारतीय सभा में मोहयाल सभाओं के सदस्य एकत्रित होंगे और अपने साधनों द्वारा इन बुराइयों को समाप्त करने के प्रयास करेंगे। हम आशा करते हैं कि 1989 में जनरल मोहयाल सभा व सोसाइटी का यह प्रयास लाभदायक सिद्ध होगा।

एकता, अखंडता और भाईचारे के प्रयास से इस नये साल का शुभारंभ हुआ है। 8 जनवरी को मावलंकर हाल में भूमिहार संत स्वामी सहजानंद सरस्वती की शताब्दी जयंती के जलसे में बिहार के पद्दलित किसानों का मामला विचाराधीन किया गया था। इसमें सभी वर्ग के लोगों द्वारा भाग लिया गया। आगे चलकर यह प्रयास एकता और अखंडता को कायम रखेगा।

हम आशा करते है कि नये साल में इस प्रकार के और भी जलसे होते रहेंगे जो भाई मतीदास, बालमुकुंद व अनेक अज्ञात वीरों के बलिदानों को हमारे सामने प्रकट करते रहेंगे। इस साल 9 नवम्बर को भाई मतीदास के शहीदी-दिवस पर उनकी स्मृति में डाक-तार विभाग के द्वारा एक डाक-टिकट जारी किया जाये। यह सोसाइटी भारत सरकार के सम्बन्धित अधिकारियों से इस सम्बन्ध में हर सम्भव कोशिश करेगी !

हम एक बार फिर मंगलमय और समृद्धिपूर्ण 1989 की शुभकामना कहते है।

Apa...
...diseases, ...lanced in- ...man body for which ...dietary habits of the ...ically a system of self ...t is the individual ...
(i) Raise ... shou... left ... knee.
(ii) Fold the ... and touch the ...
(iii) ... with ...

RajGuru Math, Shivala, Varanasi Collection

CC-0. In Public Domain. Digitization by eGangotri/Sarayu Trust. Funding IKS-MoE-Grant-2

RNI No. 47/065/87
D (SE) 83

Mohyal Times

MONTHLY ORGAN OF
Mohyal Educational Society (Regd) New Delhi

Vol. : II, Issue 7 February, 1989

PROGRESS — PROSPERITY

Editor :

Sqn. Ldr. J. S. Bhimwal

DONATIONS may be sent at the following address by crossed cheques/drafts, drawn in favour of MOHYAL EDUCATIONAL SOCIETY (Regd.) New Delhi. These donations will qualify for deduction under Section 80 G of Income Tax Act 1961.

Financial Matters :

Shri K. K. Vaid
Treasurer
53/9 Ashok Nagar
New Delhi - 110 018
Res. Tel. : 538020

Administrative Matters :

Sqn Ldr J.S. Bhimwal
Secretary,
E-37, Kalkaji
New Delhi - 110 019
Off. Tel. : 6430378

Publication Effort :

Mehta Naresh Chander Dutta
Gurgaon

...ur Goal

It has been decided by the ... Committee of the Society during its meeting held on 22 Jan. 89 that the Ramnaumi festival *this year falling on 14 April* 89 be celebrated at Mohyal Saraswati Mandir, with a grand Yajna, consisting of seven Havan Kunds and at each Havan Kund be seated a leading member of each clan of Mohyals, to offer collectively prayers for peace, progress and prosperity of the Mohyal Community and the Nation. This yajna is to mark the seven years eventful existence of the Mohyal Educational Society which has been such a great success that the whole Community can rightly feel proud of its achievements.

The initiation ceremony of the grand Yajna will commence with recitation of Ramayan on saturday, the 8th April 1989 at 10 AM which will continue for seven days till 10 AM on 14 April, daily between 2-30 PM & 5 PM. All are welcome to join the Ramayan recitation in their own convenient time, whereas the participation in the yajna is a must for every Mohyal and the well wishers of the Society, when on completion of the yajna, Bhandara will be served as the holy prasad and collectively prayers offered for peace, progress and prosperity of the Community and the Nation.

Society is going to arrange discourse and *recitation of Ramayan by holymen* & learned people and we also expect that a large number of volunteers amongst ourselves will come forward to offer their good services for this sacred mission. The details of such holymen and volunteers with programme will be published in the March issue of Mohyal Times. The volunters for recitation of Ramayan may intimate their availability at their earliest convenience to the convener of the function.

—Ch. Malik Ram Dutt, Advocate
'Anant Manglam'
D-3, Vivek Vihar, Delhi-110032
Tel. 2202731, 6430378

RajGuru Math, Shivala, Varanasi Collection

CC-0. In Public Domain. Digitization by eGangotri/Sarayu Trust. Funding IKS-MoE-Grant-2

Progress Report

Meeting of the Society was held on 22 Jan 89, at Mohyal Saraswati Mandir, R.K. Puram III, New Delhi presided by Col. B. N. Bali. Two minutes prayers were offered in silence for the peace of the departed souls who had [illegible] for the heavenly abode in the recent past [illegible]

1. Smt. Gauran . D[illegible] Jamna Lal Bajaj [illegible] 2 Jan. 89.
2. Mehta O.P. Dutta [illegible] Delhi on 28/12/88.
3. Smt. Shama Bali, B-15 Defence Colony Delhi on 8/1/89.
4. Smt. Sudarshan Mehta, Janakpuri, New Delhi on 16/12/88.
5. Wg. Cdr. Manu Dutt S/o Maj M.S.N. Datt, B-31, Defence Colony New Delhi on 12/1/89.
6. Smt. Nalini Mohan W/o Shri Jagdish Mohan, C-158 East of Kailash, New Delhi on 20/1/89.

The president informed the members about the New Year greetings and good wishes received by the Society from the Minister of State for Education & Culture, Shri L.P. Shahi, an honoured life member of the Society. The house conveyed its thanks and appreciation to the Hon'ble Minister and prayed for his long life and continued association with the Society. Members were also informed about the function of Tyagi (Galab) Smaj being held at Dr. Karan Singh Inter College Agra on 29th Jan. 1989, where they were all welcome to join.

The Secretary read the letter of Shri B.L. Chhibber I.R.S. Commissioner of Income Tax, now posted at Patiala, in which Shri Chhibber had conveyed his new years greetings & best wishes to all members of the Society. The house very much appreciated his desire to become a Partishtat member and the donation of Rs. 500/- on birthday of his son, Master Mahesh Chhibber was received with thanks and best wishes conveyed for a long life to Master Mahesh and prosperity [illegible] her family.

[illegible]nthly Meetings

[illegible]reed that hence forth the monthly [illegible]verted back to the morning timings [illegible] 11.30 A.M. on every 3rd Sunday and [illegible]s before.

[illegible]naumi Cele[illegible]ation

The house app[illegible]ved the proposal of the president to celebrate the festival of Ramnaumi falling this year on 14 April, at Mohyal Saraswati Mandir in a befitting manner, to mark the completion of 7 years of eventful existence of the Society. The president recalled that the Society was founded in January 1982 when prayers were offered for the success of its mission and a yajna held for the first time at the sacred site on the first Ramnaumi of its existence. It was agreed that a grand yajna be held on 14 April 89 with 7 Havan Kunds, where members of each Mohyal clan should sit to perform the yajna and offer prayers for peace, progress and prosperity of the Community & the Nation. It was also decided that the grand yajna should precede with recitation of Ramayana for 7 days commencing on Saturday the 8th April 89 at 10 AM and culminating just before when the yajna begins. A Bhandara will be served as prasad to all participants after the Puran Ahuti of the sacred yajna.

The House formed the following Committee to organise the function in appropriate manner.

1.	Ch. Malikram Dutt Advocate Vice President	Convener
2.	Rzd. J.L. Bali	—Member
3.	Shri Parveen Dutta	,,
4.	Shri Shree Kumar Dutta	,,
5.	Mrs. Savitri Dutta	,,
6.	Mrs. Kamini Singh	,,
7.	Shri K.N. Mehta Chhibber	,,

RajGuru Math, Shivala, Varanasi Collection

CC-0. In Public Domain. Digitization by eGangotri/Sarayu Trust. Funding IKS-MoE-Grant-2

Offer of Running Trophy

The proposal of a running trophy for Mohyal Public School as offered by Ch. G.L. Dutta 'Josh' was put before the house which was discussed and agreed in principle. The house was of the opin... that a guide line for introduction of ... should be prepared & put before ... approval in the next meeting.

The accounts of the Society fo... December 88 were presented by ... Sqn. Ldr. J.S. Bhimwal in th... Treasurer, Shri K.K. Vaid, wh... could not be present in the me...g. The accou... were passed as follows :

Balance-Sheet for the month of Dec. 1988

Terms Deposits with Bank	5,50,000.00
S.B. Deposits with Bank	1,78,344.91
Cash in Hand	1,130.83
Balance as on 30-11-88 Total	7,29,475.74

Add—Amounts received in Dec. 1988

By donations	8,789.00
Fraternity Membership	500.00
School—	
Fees for Dec. 88	34,265.00
Security Dep. of Teachers	2,500.00
Sale of Eatables	705.00
Telephone Booth Collection	286.00
Intt. on S.B. & TDR's	7,686.10
	+ 54,731.10
	7,84,206.84

Less—Amounts debited in Dec. 1988

School-	
Salaries for 11/88	22,410.00
Misc. Expenditure incurred in Dec. 88	11,930.00
...ting & Stationery	99.15
...ages	392.40
...hone	1,000.00
...	3,748.05
	— 39 579.60
Total	7,44,627.24

SUMMARY

Terms Deposits with Bank	5,50,000.00
S.B. Deposits with Bank	1,92,709.96
Cash in Hand	1,917.28
Balance as on 31.12.1988	Rs. 7,44,627.28

New Life Members

We welcome the following on becoming the honoured life members of the Society & offer them our heartiest congratulations on this happy occasion.

1. Rzd C.R. Bali Railway Guard (Retd) Rly Colony Harthala, Moradabad
2. Rzd Munshi Ram Vaid, Sub Major (Retd) President Mohyal Sabha, Sarai Rohilla, Delhi
3. Smt. Kamini Singh, D/o Shri K.N. Mehta, Chhibber Principal Mohyal Public School, New Delhi

Space donated by : Mehta Naresh Chander Dutta (Gurgaon)

RajGuru Math, Shivala, Varanasi Collection

CC-0. In Public Domain. Digitization by eGangotri/Sarayu Trust. Funding IKS-MoE-Grant-2

Land Allotment

The members expressed their concern for delay in allotment of Land for Mohyal Public School and decided to send a high level delegation to the Minister of State for Housing & Urban Development Shri Dalbir Singh follo... by a delegation to the Minister of Houses, & Urban Developme... Smt. Mo... ...anced in- and request them to ...man body for which their earliest in favour ...rietary habits of the only the Mohyal Public ... whose future is at stake. ...ally a system of self to the Society, the better ... is the individual ... can then be provided all the ... that are necessary to better the standard of the School's performance.

Cultural Programme

Shri Parveen Chhibber & Shri Shiv Kumar Dutta youth workers put forward their proposal to organise a cultural programme under the auspices of the Society. They were given the go ahead and requested to consult Dr. R.K. Chhibber, the convener of the cultural committee on the subject and plan a programme & its cost, so that it coincides with the martyrdom day of Bhai Balmukand Chhibber in May 89.

Election of Office bearers

The house unanimously elected Col. B.N. Bali with great applause to continue to guide destiny the of Society as its president for another term and authorised him to nominate the rest of his office bearer team and announce their names in the next meeting of the managing committee. Col. B.N. Bali thanked the members for their continued trust reposed in him to serve the cause of the Society as its honoured president.

Fraternity News

It is now confirmed that Birth Centenary celebration function at Allahabad will be held on 11-12 March 1989. For further details the members may contact the organisers of the function.

Amendment

Page 3, Issue Jan. 89, amend to read under donations at Serial No. 15 the the amount as Rs. 1100 against the name of Shri Sachidanand Mehta ... Secunderabad. The error is very

(i) Raise...
shou... ...idanand is not only himself a life left ...e Society but his good wife & son knee... ...mbers. He is a strong supporter for

(ii) Fold ... the Society at Secunderabad who and t...ing a page for the Mohyal Times ...ne continuously. The donation amount of Rs. ... to the Society was made by him on the happy occasion of marriage of his son Sh. Sanjiv Mehta Chhibber Life members of the Society held at Ghaziabad on 2 Dec. 88.

Smt. Gauran Devi Datta Passes Away

Smt. Gauran Devi Datta Winner of Jamna Lal Bajaj Award in Nov. 1984, wife of late Dr. Laiq Chand Datt of Guliana (Pakistan) is no more. She left for her heavenly abode on 2 Jan. 89 at Shimla and her Kirya was held on 5 Jan. 89. The Chief Minister offered in person his condolences to the bereaved family and wreath was laid at her body on behalf of the Governor Himachal Pradesh.

Smt. Gauran Devi was an outstanding worker of Sarvodaya movement and served for her whole life in remote areas of Himachal Pardesh around Shimla where she established centres of activity to help the destitude and down trodden sections, of the local population, ever ready to help the poor in their hour of need and distress.

She visited the Mohyal Saraswati Mandir at the time when she came to Delhi to receive the Jamna Lal Bajaj Award for her most outstanding social service. The students of Mohyal Public School had then lined up in her honour and sang "Ham Honge Kamyab". She was delighted and remarked that after all the Mohyals have also their own School now which no doubt will be an outstanding success when an organisation like

RajGuru Math, Shivala, Varanasi Collection

CC-0. In Public Domain. Digitization by eGangotri/Sarayu Trust. Funding IKS-MoE-Grant-2

Mohyal Educational Society is behind it with its noble Aims & Objectives and a long list of active workers & supporters of the Community & the Fraternity.

Smt. Gauran Devi was the moth[illegible] the Mohyal Community, a great[illegible] who has left her mark behind fo[illegible] would have mourned her death whi[illegible] unced on T.V. & Radio and m[illegible] remember her for her noble servic[illegible] them. She was president of Him[illegible] All India Khadi Gram Udyo[illegible] and had lived in Wardha [illegible] Vinoba Bhave for many yea[illegible]

We pray for peace of the departed soul, progress of her noble mission and prosperity of the whole nation.

Meeting of the Managing Committee Akhil Bharatiya Brahamarshi Maha Sangh

(A Report)

The meeting of Akhil Bharatiya Brahamarshi Maha Sangh was held on 28 Jan. 1989 at A-138 Yojna Vihar Delhi-32 the residence of Shri Raj Roop Rai Advocate. The meeting was presided by Shri L.P. Shahi chairperson of the Maha Sangh. The following attended the meeting :

1. Maj. Gen. P.C. Mohan
2. Col. B.N. Bali
3. Shri Asharam Sharma (Advocate)
4. Ch. Malikram Dutt Advocate
5. Shri Raghu Raj Singh Tyagi
6. Dr. Divender Tyagi
7. Shri Raj Roop Rai (Advocate)
8. Shri K.K. Rai Advocate
9. Shri A.S. Tyagi
10. Shri Nandram Sharma
11. Sqn. Ldr J.S. Bhimwal
12. Shri Ramji Rai

Pt. Surya Naryan Sharma also graced the occasion in company of Shri L.P Shahi & Shri Arvind Sharma from Allahabad came all the way to extend invitations to the members of the Managing Committee for the function at Allahabad on 11-12 March 1989.

[illegible] constitution

The d[illegible] [illegible]tion that was prepared by [illegible]ittee now under the con[illegible] . Rai Advocate, was read [illegible]ussed and suggestions for [illegible]re necessary. In view of [illegible]ing the constitution draft in a presentable manner it was felt that it will not be possible to present it & pass it in a hurried manner. It was therefore decided that the Convener of the Constitution Committee to make a second draft on the lines as discussed in the meeting and circulate it to the members of the managing committee for their opinion. Afrer the draft constitution is accepted by the managing committee it should be forwarded to each of the constituent units i.e: Mohyals, Tyagis, Bhumihars and Galabs. It is only after receipt of acceptance of opinion of each of the constituent unit that a final draft will be possible which can be then adopted in an open session of the fraternity. The process is likely to take some time but the efforts must continue till we achieve our goal.

The meeting adjourned for lunch as the chairperson Shri L.P. Shahi had other pressing engagements of his official duties and party work. The chairperson was thanked for his devotion and dedication for the cause of the unity and solidarity of the fraternity His experience and wiser councel were of immence value and a cementing force to keep the interests of the members alive for the cause that has been set before them.

After the lunch the meeting was presided by Maj Gen P.C. Mohan Co chair person and the discussion on the draft Constitution was completed clause by clause. The convener of the constitution committee was requested to prepare a second draft as agreed upon in consultation with other members of his committee, the copies

RajGuru Math, Shivala, Varanasi Collection

CC-0. In Public Domain. Digitization by eGangotri/Sarayu Trust. Funding IKS-MoE-Grant-2

of which may be prepared and forwarded to the Secretary Akhil Bharatiya Brahamarshi Maha Sangh for circulation to the concerned constituent units. Members of the committee of legal profession played an important part in stream lining the draft in an acceptable shape.

Insignia & Flag

The shape & design [illegible] man body for which of the Maha Sangh we [illegible] dietary habits of the Divender Tyagi was requ[illegible] it a final shape. It was ag[illegible] that the Insignia will hav[illegible]ally a system of self & book surrounded by a ch[illegible] is the individual of the Maha Sangh in Devnagari script super imposed artistically. The flag will be of standard size 6'×4' or 3'×2' cloth of Kesariya colour as in the national flag.

Receipt Book & Coupon Drought Relief Fund

Shri R.R. Rai on behalf of Bhumihars, Shri Raghuraj Singh on behalf of Tyagis and Shri Asha Ram Sharma on behalf of Galabs undertook the responsibility to collect the unused receipt books and coupons and submit the accounts in the matter. Till such time the accounts will have to wait to be closed.

Settlement of accounts combined Function of Fraternity

It was confirmed that payment on behalf of the Bhumihar unit has been received whereas payment from the Tyagis and Galabs is still pending. Shri Raghuraj Singh on behalf of the Tyagis & Sh. Asharam ji on behalf of the Galabs promised to clear their arrears without further delay.

The meeting was held in a brotherly spirit of love and affection and hospitality provided by Mrs. R.R. Rai and her other members of the family was of five star quality. They were all thanked for the same and the meeting adjourned with a vote of thanks to the chairpersons Shri L.P. Shahi and Maj Gen P.C. Mohan & other members who spared their valueable time to attend the same. It was most remarkable that Shri Arvind Sharma came from Allahabad, Shri Ramji Rai from Kanpur and Shri Asharam ji Sharma & Shri Nandram ji from Lahar Distt Bhind (MP). Their presence in the meeting was very encouraging and

—Sqn Ldr J.S. Bhimwal
Secretary

(i) Raise [illegible] shou[illegible] left [illegible] knee. [illegible]

(ii) Fold [illegible] day and t[illegible]

[illegible] Chhibber S/o. Sh. B. L. Chhibber IRS [illegible] Commissioner of Income Tax & Mrs Chhibber both life members of the Society celebrated his 12th birthday on 10 January 89 at Patiala with a Havan in the morning & a party in the evening. Mahesh Chhibber is a budding Mohyal who was a pleasant sight at every meeting of the Society when his father was posted at Delhi and never missed any meeting of the Society. His individual collections and donations are always remembered with nostalgia. May he grow to be a nice Mohyal in the foot steps of his parents who are ever devoted to the cause of the Society & the Community. On this happy occasion Shir B.L. Chhibber & Mrs. Janak Chhibber have donated Rs. 500/- to the Society. Our heartiest congratulations & blessing to Master Mahesh.

—Editor

* Mr. Subhash Chander Bali son of Rzd. V.M. Bali (Brother of Wg Cdr S.C. Bali) has been promoted to the post of Dy. General Manager in National Projects Construction Corp. (Govt concern). His father Raizada V.M. Bali Flat 181-A Block 29, Vikram Vihar, New Delhi and Wg Cdr

RajGuru Math, Shivala, Varanasi Collection

CC-0. In Public Domain. Digitization by eGangotri/Sarayu Trust. Funding IKS-MoE-Grant-2

* Shri S.C. Bali s/o Raizada V.M. Bali after completing the Management course at Hyderabad has been posted to Nagpur.

Bali Sahib has sent an outstation cheque of Rs. 42 in the name of Editor which o... by the bank minus the collection c... donated equally to the GMS & the...

Donors are requested to sen... preferably drafts in the name of t... itself and not the editor as it invol... delay in reaching the donation t...
Thank you.

* Km. Namita daug... of Smt. & Mehta Jagdish Chander Chhib... as been married to Shri Narinder Datta S/o Smt & Shri Om Parkash Datta on 17 Jan. 89 at Shastri Nagar, Delhi.

—Heartiest Congrats

* Rzd Khushal Bali son of Smt Sudarshan and Bakshi Ghanj Sham Bali has been married to Rama, D/o Smt & Shri Manohar Lal Dutta on 26 Jan. 89 at Jammu. Rzd Khushal Bali a prominent member of AIMYF has been very closely associated with Mohyal Educational Society. Our heartiest congratulations to the couple and the family members.

* The marriage of Km. Ritu, D/o Sh. K.D.S. Bali with Sh. Rakesh was solemnised at Greater Kailash New Delhi on 27 Jan. 89.

—Heartiest Congrats

* Km. Shivani, daughter of Smt. & Shri M.M. Bakshi grand daughter of late Shri Amolak Ram Bakshi has been married to Sh Sanjay S/o late Shri Shanti Prasad Datta on 31 Jan. 89 at Gurgaon. —Heartiest Congrats

Sad News

* Shri Harbans Lal Dutta of 6/8, Tilaknagar, left for his heavenly abode on 19.1.89. Kirya was held on 30.1.89. He was brother in law of Shri Kuljas Rai Chhibber Life member of the Society.

* Shri Vijay Kumar Vaid S/o Raizada Jagan Nath Vaid, 43 West Avenue, Punjabi Bagh West, New Delhi-110026 left for his heavenly abode on 27 Jan. 89 at New York. His untimely demise left his near ones & dear ones sad and grief stricken. His kirya was held on 7 Feb. 89 in India at Arya Samaj Mandir West Avenue Punjabi Bagh (West) New Delhi. His father Rzd. Jagan Nath ... donated Rs. 500/- to GMS and his brother ...akesh Vaid donated Rs. 5000/- to the ...ucational Society in the loving memory

...dr Manu Datt)

...Jan. 1989)

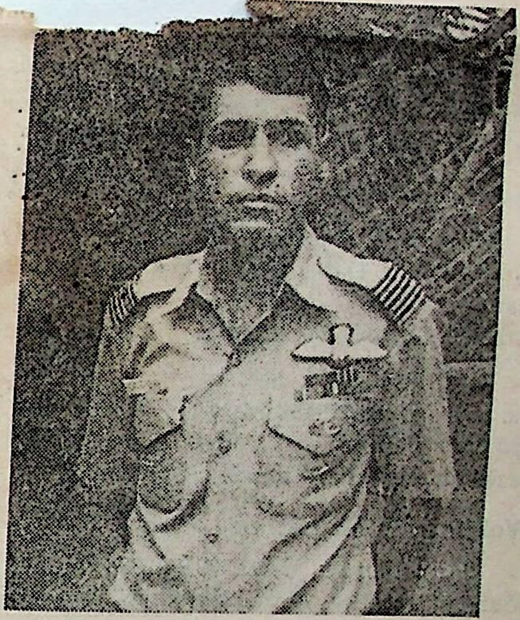

Wg. Cdr. Manu Dutt S/o Major M.S.N. Dutt (Advocate) B-31, Defence Colony New Delhi-24 hailing from Haripur Hazara, NWFP (West Pakistan) had a promosing career cut short by cruel hands of death in an air-crash at FIS, Tambaram on 12th Jan. 1989.

He was an ex-RIMC and commissioned in the IAF on 1st Jan. 1971. He qualified A-2 Pilot and had three tenures as instructor at Air Force Academy, Hyderabad and FIS Tambaram, during which he graduated at DSSC Wellington. He was reported as a highly experienced pilot and a capable instructor of the Flying Instructors School Air

RajGuru Math, Shivala, Varanasi Collection

CC-0. In Public Domain. Digitization by eGangotri/Sarayu Trust. Funding IKS-MoE-Grant-2

Force. He was liked by everyone on the station and earned the respect of his colleagues. He was a keen sportsman and had offered to look after all the sports facilities at the station. His untimely death has broken the back of the family. We pray Almighty to give peace to his soul.

He is survived by his wife a daugh... son and bereaved by his father Ma... Dutt. mother—Pushpa Ra... Kapil Dutt, brothers-in-l... and Flt Lt D. Sharma.

The bereaved famil... towards Mohyal Mitter T... Sabha, Delhi in the memory...

* Mehta P.N. Dutta S/o late Mehta Megh Raj Dutta of 156, Sant Lal Road, Ferozepur Cantt left for his heavenly abode on 24.12.88.

Death Anniversary

First death anniversary of Smt. Samitra Devi W/o Shri V.P. Datta of 159 Lajpat Nagar Jallandhar was observed on 29 Jan. 89. On the occasion Shri V.P. Datta made the following donations :

GMS Rs. 100/, Mohyal Educational Society Rs. 100/-, Guru Nanak Mission Hospital Rs. 50/- and M.S. Jallandhar Rs. 25/-. May God bestow peace on the departed soul.

Well earned Retirement

Shri Divender Dutta of B-39 Sector 12 Saket founder member of the Society has taken prematured retirement from B.S.F. after a meritorious service as a Commadant & now come back to his base in Delhi where he is to look after his neglected Computer business, the field in which he is highly qualified. We wish him a settled happy life and hope he will be active as before in the Community affairs and rejoin his efforts where left at the time of his posting out of Delhi.

Well Done

An athletic & cultural contest was organised at Faridabad by Manav Uthan Parishad (Regd) in which children of 22 Schools from far & near participated. Part played by Shri Harish Mohan Sr. vice president of the Manav Uthan Parishad in making this contest a success is praise worthy

Mohyal children who won prizes in the contest include Km. Shuruti Chhibber D/o Shri C.K. Bhai, Ist prize in recitation of patriotic songs, Km. ... D/o Mehta Harish Mohan IInd in ... IIIrd in 100 Mtr race, Km. Ritu ... Mehta Satish Mohan IIIrd in long ... Congratulations & well done

(i) Raise...
shou...
left...
knee.

(ii) Fold...

... ceremony of grand son of Shri and ... (S/o Smt. & Sh. Yashvir Tyagi) ... Vikaspuri New Delhi was performed on 25 ... 1989 when a grand Musical evening was held in which nearly 2000 people participated. Shri Partap Singh Tyagi is a well wisher of the Society. Col. B.N. Bali & Sqn Ldr J.S. Bhimwal attended the function. Our heartiest congratulations to Shri Partap Singh ji & blessing to his grand son on this happy occasion.

—Editor

Health & Hast Mudra

Many readers have made enquiries about the subject matter. They are advised to practice in any posture, at any time, in their own convenience but the mind must then be inwardly concentrated and detached from outside. 'OM' Shakti can help to build up such a concentration. —Editor

Donations :

1. Shri Baldev Bakshi, Addl. Director Agriculture (Retd) Gurgaon on the happy occasion of marriage of his son Shri Sunil Bakshi with Km. Vandana D/o Shri Sushil Kumar Dutta on 25th Nov. 88. Rs. 202/-
   (a) Mohyal Edu. Socy. Rs. 101/-
   (b) For GMS Rs. 101/-
2. Smt. Sudesh & Bhai Prithvi Raj Chhibber Thana Bombay on happy occasion of marriage of their son Bhai Rajeev Chhibber with Km. Neeti D/o Smt. & Shri S.S. Datta on 2 Dec. 88 Rs. 151/-

RajGuru Math, Shivala, Varanasi Collection

CC-0. In Public Domain. Digitization by eGangotri/Sarayu Trust. Funding IKS-MoE-Grant-2

3. Ch. G.L. Datta 'Josh' Malviya Nagar, New Delhi (Monthly Instalment) Rs. 100/-
4. Smt. Sudesh & Mehta B.N. Mohan, Divisional Finance Manager NSIC Ltd, Faridabad the auspicious occasion of marriage of their son Mehta ... Mohan with Km. Kavita, ... Smt. Mamta and Mehta Su... Chhibber on 2 Dec. 88
5. Major O.P. Chhibber, Jullun... City
6. Shri Hardev Baks... ...sident Mohyal Sabha Luckn... Rs 51/- Sh. S.P. Mehta, (Da... ...of Sitapur on the happy occasion of marriage of Shri Sanjay Bakshi S/o Shri Hardev Bakshi with Km. Renu D/o Shri S.P. Mehta Datta on 2 Dec 88 Rs. 51/-
7. Smt. Janak Chhibber and Shri B.L. Chhibber I.R.S. Commissioner Income Tax, Patiala on the occasion of 12th birthday of their son, Master Mahesh Chhibber on 10th Jan. 89. Rs. 500/-
8. Shri M.L. Mehta, Lau, Nagpur as donation for Mohyal Times Rs. 50/-
9. Shri M.M. Datta, South Moti Bagh, New Delhi Rs. 50/-
10. Smt. Kamini Singh, Daughter of Shri K.N. Mehta, Chhibber, Principal Mohyal Public School, New Delhi Rs. 1100/-
11. Shri K.N. Mehta, Chhibber, R.K. Puram, New Delhi in fond memory of his late parents Rs. 150/-
12. Shri Ravi . K. Dutt, Vivek Vihar, Delhi on the 1st Death anniversary of Rzd Krishan Mohan Vaid S/o late Rzd. Lal Chand Vaid Rs. 25/-
13. Shri K.N. Chhibber, I.R.S. Asst. Commissioner Income Tax, Sadiq Nagar, New Delhi Rs. 251/-
14. Shri N.C. Datta, Supdt Law Central Excise, Gurgaon, as one page space in Mohyal Times for six months Rs. 600/-
15. Mehta Pardeep Chhibber S/o Mehta Kasturi Lal Chhibber c/o ...i N.C. Datta of Gurgaon on ...py occasion of birth of his ... Rs. 21/-
... ...r, Faridabad ... for giving sti... ...students of ...ol Rs. 5000/-
17. ... Lajpat Nagar, Jallandhar on 1st death anniversary of his late wife Smt. Somitran Devi on 29 Jan. 89 Rs. 100/-

Other donations remitted directly by Datta Sahib are :

a) General Mohyal Sabha Rs. 100/-
b) Guru Nanak Mission Rs. 50/-
c) Local M.S., Jallandhar Rs. 25/-

18. Shri I.D. Mehta (Vaid), Harinagar New Delhi Rs. 40/-
19. Smt. Raj Mehta, (Lau), Vikaspuri, New Delhi Rs. 200/-
20. Rzd Munshi Ram Vaid, Sub. Major (Retd) President Mohyal Sabha Basti Sarai Rohilla, Delhi Rs. 400/-
21. Shri Ram Lal Datta, Faridabad Rs. 90/-

Fraternity News

Dr Karan Singh Tyagi Inter college, Rahlai, Agra celebrated its 34th Annual Day on 29th Jan 1989. Shri L.P. Shahi Minister of State for Education & culture & chair person Akhil Bhartiya Brahmarshi Maha Sangh was invited to be the Chief Guest of the function. Invitations were extended to other leading members of the great fraternity by the organising committee of the college celebrations.

NEXT MEETING

The Monthly Meeting of the Society will be held on 26th Feb. 89 at Mohyal Saraswati Mandir R. K. Puram-III, New Delhi at 11.30 A.M.

Edited by Sqn. Ldr. J. S. Bhimwal. Printed & Published by Col B. N. Bali President Mohyal Educational Society. (Regd) New Delhi and Printed at Trimurti Printers. D-1/GF-14. Virat Bhawan. Dr. Mukherjee Nagar. DELHI-110 009

RajGuru Math, Shivala, Varanasi Collection

CC-0. In Public Domain. Digitization by eGangotri/Sarayu Trust. Funding IKS-MoE-Grant-2

D [SE] 83

मोहयाल टाइम्स

मासिक पत्रिका

मोहयाल एजूकेशनल सोसाइटी (रजि॰) नई दिल्ली

वर्ष : 2 अंक : 7 फरवरी 1989 प्रगति — समृद्धि

...oues, ...anced in- ...man body for which ...dietary habits of the ...ally a system of self ...is the individual

(i) Raise shou... left ... knee...

(ii) Fold ... and te...

...र महायज्ञ का आयोजन

...सोसाइटी की कार्यकारिणी समिति में यह ... शुभ अवसर पर मोहयाल सरस्वती मन्दिर में महायज्ञ का आयोजन किया जाए जिसमें ... और प्रत्येक कुंड पर मोहयाल वंश का एक सदस्य विराजमान होकर मोहयाल जाति और ... शांति, प्रगति, और समृद्धि के लिए पूजा एवं प्रार्थना करे। यह 'महायज्ञ'—'मोहयाल एजूकेशनल सो... की अपनी इसी दिन, सात वर्ष पहले की गई स्थापना को भी अंकित करता है जिस पर सारी कौम ... लक्ष्य की प्राप्ति पर गर्व है।

महायज्ञ के सात दिन पहले से यानि शनिवार, 8 अप्रैल 1989 प्रातः 10 बजे श्री रामायणजी का पाठ तथा प्रवचन का शुभ आरंभ होगा जोकि 14 अप्रैल, 1989 के प्रातः 10 बजे तक, रोज़ाना $2\frac{1}{2}$ बजे दोपहर से सांयकाल के 5 बजे तक चला करेगा, जिसमें प्रत्येक सज्जन को अपनी सुगमता अनुसार भाग लेने के लिए आमंत्रित किया जाता है। प्रत्येक मोहयाल का इस यज्ञ में शामिल होना अनिवार्य है। इस सभा के सदस्यों के लिए, इस यज्ञ के सम्पन्न होने पर भण्डारे का भी आयोजन किया जा रहा है। इसके अतिरिक्त, मोहयाल जाति तथा राष्ट्र की शान्ति, प्रगति तथा समृद्धि के लिए प्रार्थना भी की जाएगी।

सभा द्वारा श्री रामायण के पाठ प्रवचन की बड़े-बड़े ज्ञानी पुरुषों तथा महात्माओं द्वारा किए जाने की व्यवस्था की जा रही है। हम सब आशा करते हैं कि इस पावन लक्ष्य की ओर बढ़ने के लिए हम सब बढ़ी से बढ़ी संख्या में आगे बढ़ें। इस आयोजन की व्याख्या 'मोहयाल टाइम्स' के मार्च अंक में वर्णित की जाएगी। इच्छुक पाठक अपनी सेवा के लिए अपना नाम, पता एवं टैलीफोन नम्बर इत्यादि जल्द से जल्द कार्य अध्यक्ष को नीचे दिए गए पते पर सूचित करें।

चौधरी मालिक राम दत्त
'एडवोकेट'
'आनंत मंगलम'
डी-3, विवेक विहार, देहली—110032
दूरभाष—2202731, 6430378

दान क्रास चैक/ड्राफ्ट द्वारा 'मोह... एजूकेशनल सोसाइटी (रजि॰), नई दि... के नाम भेजें। इस दान पर इन... ऐक्ट 1961 की धारा 80 जी के अनुस... छूट प्राप्त होगी।

कार्यालय :
श्री के॰के॰ वैद
कोषाध्यक्ष
53/9 अशोक नगर,
नई दिल्ली—110018
फोन : 538020

सम्पादक :
स्क्वैड्रन लीडर जे. एस. भीमवाल
ई-37 कालकाजी
नई दिल्ली—110019
फोन : 6430378

प्रकाशन सहयोग :
— मेहता नरेश चन्द्र दत्ता, गुड़गांव

RajGuru Math, Shivala, Varanasi Collection

CC-0. In Public Domain. Digitization by eGangotri/Sarayu Trust. Funding IKS-MoE-Grant-2

RNI No. 471065/87
D (SE) 83

MOHYAL EDUCATIONAL SOCIETY (REGD.)

Mohyal Times

MONTHLY ORGAN OF
Mohyal Educational Society (Regd) New Delhi

Vol. : II, Issue 8 March 1989 [illegible] — PROSPERITY

Editor :

Sqn. Ldr. J. S. Bhimwal

DONATIONS may be sent a[illegible] following address by crossed [illegible] drafts, drawn in favour o[illegible] EDUCATIONAL SOCIETY (R[illegible]gd.) New Delhi. These donation[illegible] will qualify for deduction under Section 80 G of Income Tax Act 196[illegible]

Financial Matters :

Shri K. K. Vaid
Treasurer
53/9 Ashok Nagar
New Delhi - 110 018
Res. Tel. : 538020

Administrative Matters :

Sqn Ldr J.S. Bhimwal
Secretary,
E-37, Kalkaji
New Delhi - 110 019
Off. Tel. : 6430378

Publication Effort :

Mehta Naresh Chander Dutta
Gurgaon

[illegible] Goal

[illegible] Convention to be held on [illegible]ety reconsidered the matter [illegible]rate the Ramnaumi festival on [illegible] decided that Ramnaumi cele-[illegible]i however be carried out on due date and instead of grand Yajna the [illegible]ol management will organise a limited function involving the school children [illegible] their parents to mark auspicious day of Ramnaumi on 14th April 89. The members of the Society and its well wishers are most welcome to join the celebrations at Mohyal Saraswati Mandir on this auspicious day of Ramnaumi which also marks the seven year period of most successful existence of the Mohyal Educational Society.

Let us re-dedicate ourselves on this day to the cause of peace, progress & prosperity of our Great Community and work unitedly for achievement of the Aims & Objectives of the Society. The year 1989 is the birth centenary year of two great sons of this great fraternity—Swami Sahajanand Ji Saraswati a Saint and crusader of the cause of the peasants in Bihar and that of Shaheed Bhai Balmukand Chhibber who laid his life at the altar of freedom struggle and challenged the British Raj by bomb attack on Lord Hardinge the Viceroy of India.

It is befitting that a birth centenary function was held earlier at Delhi by Swami Sahajanand Saraswati Vichar Manch and now a bigger function is being held on 11-12 March 89 at Allahabad under the auspicies of Bhumeshwar Smaj Allahabad. The organisers of the centenary celebration have alloted full one day to strengthen the organisation of Akhil Bharatiya Brahmarishi Maha Sangh which has been established as an All India Body through the consisting efforts of the Mohyal Educational Society. Equal credit must go to all members of this great fraternity who have been persistently pursuing this aim of unity and solidarity under the unique leadership of Shri L.P. Shahi who has been an example of confidence and an inspiring force to face skillfully the teething problems that may be foreseen in the birth of any organisation of this kind. It is hoped that the deliberations at Allahabad will be producted and fruitfull to the cause of unity & solidarity of the great fraternity.

Similarly the Society has decided to hold a function on 6th May 89 at a suitable place in Delhi to mark the birth centenary of Shaheed Bhai Balmukand Chhibber in a befitting manner and to rekindle the spirit of service and sacrifice in our youth today in the foot steps of our legendary heros who have all left an indelible mark in the history of the nation. On this day we shall not only pay our homage to this great son of our community but als[illegible] [illegible]edicate ourselves to guard and protect the freedom of [illegible] for its unity & solidarity which they won for us

Rajghat Math, Shivala, Varanasi Collection

CC-0. In Public Domain. Digitization by eGangotri/Sarayu Trust. Funding IKS-MoE-Grant-2

Progress Report

Monthly meeting of the Managing Committee was held on 26th Feb. 89 at Mohyal Saraswati Mandir New Delhi at 11.3[illegible] presided by Col B.N. Bali preside[illegible]ciety. The house stood [illegible] pay homage to the fol[illegible]

* Shri Krishan Avt[illegible] Nilgiri Apartments [illegible] Delhi expired at Sau[illegible]

* Shri Vishwa Mit[illegible] Nagar, Delhi-32 on [illegible]

* Smt. Sarla Bali [illegible] 16/4-B, Tilak Nagar, New De[illegible] 22/2/89

* Shri Vijay Kumar Vaid at New York on 27th Jan., 89 (son of Rzd. Jagan Nath Vaid, A-23, Wazirpur Industrial Area, Delhi-52)

* Mehta Harbans Lal Datta, 6/8 Tilak Nagar, New Delhi on 2o Jan. 89 (brother-in-law of Bk. Kuljas Rai Chhibber, Patron GMS)

* Shri Ashok Bali, S/o Lt. Col. G.L Bali of Dehradun on 6th Feb., 89 at Mohan Nagar.

The president introduced Shri T.S. Mohan honoured Life member from Defence Colony, elder brother of Shri H.S. Mohan founder Life member, & Shri Ramesh Bali Life member president Mohyal Youth Wing Kalkaji New Delhi who were attending the meeting for the first time. They were both welcomed by the house with clapping applause. The house also offered congratulations to Shri I.D. Mehta on the marriage of his son Maj A.K. Mehta (Vaid) Shri Mehta donated handsomely to the Society on this happy occasion and earned double congratulations for becoming a Life member of the Society as well.

Ramnaumi Function

After a careful consideration of the house and in view of the changed dates of Youth Convention of AIMYF and G.M.S. Convention at Mohyal Foundation site on 8 & 9th April 1989 respectively it was decided that Ramnaumi celebrations be devoted only on 14th April 1989 as a one day affair to be organised [illegible]d managed by the Mohyal Public School with [illegible] of students, parents and mem-[illegible] the Society.

(i) Raise [illegible] centenary year of Bhai [illegible] shou[illegible] the Martyr of Lord Har-[illegible] left [illegible] It was decided that to mark [illegible] knee [illegible] ble function be held on 6 [illegible] 6 P.M. at a place to be

(ii) Fold [illegible] ogramme and venue and t[illegible] April issue of the [illegible]

Presi[illegible] composition of the various office [illegible] requested the house for its approv[illegible] e fully endorsed the president's proposal. [illegible] approved names of the newly elected office bea[illegible] of the Managing Committee of the Society for 1989-90 are as follows:

President :

Col B.N. BALI 'Ganesh Daya' 94/17 Sector, Urban Estate, Gurgaon (Haryana) 122001

Vice Presidents :

Shri R.P. Lao, Advocate 9/4, Jaidev Park New Delhi-110026

Ch. Malik Ram Dutt, Advocate, Anant Manglam, D-3, Vivek Vihar, Delhi-110032

Maj Gen P.C. Mohan C-65, Defence Colony, New Delhi-110024

Secretaries :

Dr. M.L. Mehta, A-3/51, Janakpuri, New Delhi-110058

Sqn Ldr J.S. Bhimwal, E-37, Kalkaji, New Delhi-110019

Treasurer :

Shri K. K. Vaid 53/9, Ashok Nagar New Delhi-18

Joint Treasurers :

Shri Raghu Nath Chhibber Sector VII/525, R.K. Puram, New Delhi-110022

Shri D.K. Mohan, E-344 Ramesh Nagar, New Delhi-110015

RajGuru Math, Shivala, Varanasi Collection

CC-0. In Public Domain. Digitization by eGangotri/Sarayu Trust. Funding IKS-MoE-Grant-2

Secretaries Public Relations :

Dr R K Chhibber, J 7/12 B, Rajouri Garden, New Delhi-110027, Rzd K L Bali, (Capt. INA) 7/43 Punjabi Bagh West, New De[illegible] 110026, Sqn Ldr A.L. Vaid, Adm offi[illegible] Mod[illegible] Barakhamba Road, New Del[illegible] Chhibber, C 49 Defence [illegible] A 1/25[illegible], Janakpuri, N[illegible] Bk Rajinder K Datta, 843/[illegible] Estate Gurgaon 12200[illegible] Datta, A 1 Hauz Khas, [illegible] Mrs Amba Bali, C[illegible] Delhi 110 024, Smt. [illegible] daya Enclave, N[illegible] Chhibber, 1/5 Wes[illegible] Shri Rajinder K [illegible] Nagar, Delhi-110051 Sh[illegible] 6 Jheel Kuranjan, Delhi [illegible]

Joint Secretari[illegible]

Shri Ashok K Chhibber 8/901 Mehrauli, New Delhi-110030 Shri Ashok Kumar Bali, WZ 221/68 A (S Block) Vishnu Garden, New Delhi-18 Shri Parveen Datta, H-424 Kalkaji New Delhi-19 Shri Harish Mehta Mohan Unique Electronics 16 Central Market Lajpat Nagar, Shri Rajesh Chhibber, Advocate, F/A 9, New Kavi Nagar Ghaziabad 201 002

Km. Kamani Lau Advocate 9/4 Jaidev Park, New Delhi

Editor Mohyal Times :

Sqn Ldr J S. Bhimwal, E-37 Kalkaji, New Delhi-110019

Auditor :

Ch. Mul Raj Dutt, B 37, Kirti Nagar, New Delhi 110 015, Mehta Iqbal Nath Bhimwal Mehta Niwas, Subhash Nagar, Gurgaon 122 001

Registration of School

The formalities that were necessary have been completed and the recogution must now follow its Course. It was not the case to be much worried about. The house felt that land was the major issue which should be of more concern to us and given due attention.

Accounts for the month of Jan. 1989

[illegible] ounts for the month ending 31 Jan. [illegible] by Shri K. K. Vaid (Life [illegible] passed by the house as [illegible]

[illegible] month of Jan. 1989

[illegible] k	5,50,000.00
[illegible]	1,92,709.96
[illegible]	1,917.28
Balance as on 30-11-88 Total	7,44,627.24

Add—Amounts received in Jan. 1989

By donations	3,933.00
Mohyal Times	675.00
Donations for Trust (Mr. A.N. Chhibber)	5,000.00
Intt. on S.B. & TDR's	413.25
School—	
Fees for Jan. 89	30,816.00
Coll. from eatables	3,838.00
	+ 44,675.25
	7,89,302.49

Less—Amounts debited in Jan. 1989

School-	
Salaries for 12/88	21,718.00
Rent & other Expenditure on different items	2,690.00

Space donated by : Mehta Naresh Chander Dutta (Gurgaon)

RajGuru Math, Shivala, Varanasi Collection

CC-0. In Public Domain. Digitization by eGangotri/Sarayu Trust. Funding IKS-MoE-Grant-2

Printing & Stationery	58.50
Postages	121.20
Bank Commission	13.00
	24 [illegible]

...ouies, ...anced in- ...man body for which ...dietary habits of the

SU...

Terms Deposits with B...	
S.B. Deposits with Ba...	
Cash in Hand	
Balance as on 31.1.1989	Rs. 7,6 4,701.79

...lly a system of self ...is the individual

Cost of Shamianas

Shri K.N. Mehta put up to the house a bill of the contractor against the provisioning of Shamiana etc. at the time of General Body Meeting of the Society & the Annual Day Function of the Mohyal Public School. It was agreed that the bill may be paid as recommended by the president.

New Partishtat/Life Members

We welcome the following for becoming the new Partishtat/Life members of the Society & joining its roll of honour.

Partishtat Member

Shri Rakesh Vaid, Usha Fabs, Wazirpur Industrial Area, Delhi-52

Shri Jai Datt Tyagi, Vill. Hastal, Uttam Nagar, New Delhi

Life Member

* Mehta Vishwa Nath Datta, Model Town, Delhi
* Shri Ramesh Bali, Kalkaji, New Delhi
* Shri I.D. Mehta, Vaid, Hari Nagar, New Delhi

Donations

1. Mehta Vishwa Nath Datta Model Town, Delhi-110009 — Rs. 1100/-
2. ...an ...h Vaid Punjabi ... Delhi-110026 ...of Rs. 500/- ...for the GMS ...sion of kirya of ...hri Vijay Km. ...at New York ...was held — Rs. 500/-
   (i) Raise... shou... left... knee...
   (ii) Fold... and t...
3. ...Usha Fabs ...Delhi-52 ...dor... Society ...on ... office ... in the ...memory of ... Shri ... appi... Vijay Km. Vaid — Rs. 5000/-
4. Shri Hardev Bakshi, Lucknow, on the auspicious occasion of marriage of his son, Shri Sanjay Bakshi on 2 Dec 88. — Rs. 50/-
5. Ch G.L. Datta, Josh, Malviya Nagar, New Delhi (monthly instalment) — Rs. 100/-
6. Mrs Raj Rani Datta, Tilak Nagar, New Delhi — Rs. 101/-
7. Major A.N. Chhibber, Arera Colony, Bhopal — Rs. 250/-
8. Shri Iqbal Mehta Mohan, Sector 9, Faridabad (Towards Mohyal Saraswati Mandir for the year 1987-88-89) — Rs. 45/-
9. Shri Ramesh Kumar Mohan, Shiv Puri, Delhi-51 — Rs. 50/-
10. Shri Kuldeep Rai Datta, Railway Colony Bhopal — Rs. 21/-

RajGuru Math, Shivala, Varanasi Collection

CC-0. In Public Domain. Digitization by eGangotri/Sarayu Trust. Funding IKS-MoE-Grant-2

11. Rzd Chet Ram Bali, Harthala, Railway Colony, Moradabad on the auspicious marriage of his daughter Renu with Shri Pawan Mehta Chhibber, son of late Rajinder P. Mehta an... Maj S.L. Chhibber...

12. Smt. Savitri Dutt... Enclave, Ne... ceeds of co... Km Manjula...

13. Shri Ramesh... Delhi...

14. Shri I.D. Me... New Delhi... occasion o... son Maj A... Km Sapa... Mehta Chi... of ... Rs. 501/-

15. Shri A.K. Mehta Chhibber of Patiala on the above auspicious occasior... Rs. 201/-

16. Shri Jai Datt Tyagi, Vill. Hastal, Uttam Nagar, Delhi-110059 Rs. 3100/-

17. Shri B.M. Dutta, Shadara, Delhi on the auspicious occasion of marriage of his son Shri Sanjay Dutta to Km Anupama D/o Shri Roshan Lal Vaid (Rs. 96/- for the Society & Rs. 30/- for Mohyal Mitter) Rs. 126/-

18. Shri Man Mohan Bali on the 4th death anniversary of his late father Shri D.L. Bali (brother of Dr. K.L. Bali of Dohiwala (Dehradun) Rs. 51/- for the Society Rs. 50/- for the GMS Mohyal Ashram Rs. 101/-

Happy News

1. Km Poonam, daughter of Mrs (Dr) & Dr Y.R. Mohan was married to Shri Amit S/o Mrs & Bakshi B.K. Datta at Lucknow on 9 Feb 89.
—Heartiest Congrats

...r Ashwani Km Mehta, Vaid, son of Shri ...Mehta Vaid was married to Km Sapna, ...Smt. & Shri A.K. Chhibber at New ...on 10 Feb 89.
—Heartiest Congrats

...Smt. & Shri Krishan Kumar ...o Shri Rajiv at Hardwar ...
—Heartiest Congrats

... of Smt. Suraksha & ...hta (Vaid) was married ...o Smt. Usha & Shri ... at Paschim Puri, New ...
—Heartiest Congrats

5. ...u, daughter of Smt. & Shri C.R. Bali ...arried to Shri Pawan S/o late Shri R.P. ...at Moradabad U.P. on 15 Feb 89.
—Heartiest Congrate

6. Shri Sanjay Dutta S/o Shri B.M. Datta was married to Km Anupama D/o Shri Roshan Lal Vaid at New Delhi on 5 Dec 89.
—Heartiest Congrats

Prayers for good health

* Shri Man Mohan Bali sick for a period of 10 months was operated on 3 Jan 89. The operation was successful and he is now recovering day by day. We wish him a speedy recovery and sound health.
* Bakshi Rajindar Km Datta of Gurgaon (Life member met with a serious car accident but had a miraculous escape with minor injuries on 19 Feb 89. We pray to God for his long life and good health.

Sad News

* Shri Vishwa Mitter Chhibber of C-61 Surya Nagar (off Vivek Vihar) Delhi 32, expired on 23 Feb 89. Kirya was performed on 4 Mar 89.
* Smt. Sarla Bali W/o Shri Madan Lal Bali left for her heavenly abode on 22 Feb. 89. Kirya was held at 16/4-B Tilak Nagar New Delhi-110018 on 4 March 89.

RajGuru Math, Shivala, Varanasi Collection

CC-0. In Public Domain. Digitization by eGangotri/Sarayu Trust. Funding IKS-MoE-Grant-2

Mohyal Mela Chandigarh

Mohyal Sabha Chandigarh held its Mo... Mela on 26 Feb 1989 at Mohyal Bhawan Ch... digarh which was participated by Repres... atives of Mohyal Sabhas from Karn... Yamuna Nagar etc. Rzd ... GMS & Patron of the... Guest. The Mela was ... congratulate the Mohy... this respect.

Fraternity News

A Special Meeti... mittee of the Akhil ... Maha Sangh was held ... residence of Shri R.P. Lao Ad... Councel Delhi High Court which was ... by Shri L.P. Shahi Chairperson of ...sangh.

The progress on all points as discussed in the last meeting of the Managing Committee of the Mahasangh was reviewed and the draft constitution considered point by point as revised and submitted by the convener of the Constitution Committee Shri R.R. Rai Advocote. The amendment as proposed by Col B.N. Bali Co-chairperson Admn. & Co ord were approved by the house.

The house also discussed the line of approach to be adopted at Allahabad to strengthen the unity effort of the Mahasangh during the birth centenary celebratian function of Swami Sehjanand Ji Saraswati on 11-12 March 1989 It was agreed that as many members of the Managing Committee of the Mahasangh as possible should participate in this function. Shri R.S. Tyagi was requested to coordinate and make all arrangements of travel/intimation to Allahabad about the composition of the team and time of arrival etc.

Settlement of accounts Combined Function of Fraternity : The house was informed that the payment from Galabs has been receiyed by the Society by a cheque issued by the Secretary of the Mahasangh Sqn Ldr J.S. Bhimwal who has received a draft of equal amount from Agra issued in his individual name. The accounts should stand settled no sooner the payment from Tyagis is received by the ...

...Coupon Drought Relief ... where it was and ... ers to help in ... submission of ... in closing the ... passed a vote of ... Shri L.P. Shahi for ... Reg and other members ... hosts Mrs and ... making all arran... ving a sumptous ...

...r J.S. Bhimwal
Secretary

Swami Sahajanand Saraswati Centenary Celebration at Calcutta : Fraternity members at Delhi are in receipt of invitations issued by Shri R.N. Thakur president of the West Bengal Brahmarshi Parishad for joining them on 12 March 1989 at Calcutta in the Centenary Celebration function of Swami Sahajanand Ji Saraswati.

We thank West Bengal Brahmarishi Parished for the kind invitations and convey our best wishes for the success of the function. We regret that presence of most of the members will not be possible at Calcutta because of their prior commitment to attend a similar function on the same day (11-12 March 1989) at Allahabad organised by Bhumeshwar Smaj Allahabad.

—Editor

Mailing list Mohyal Times : The mailing list for Mohyal Times has been revised and prepared afresh. If any ommission is observed the same may be brought to the notice of the Society for correction. Please help us to help the cause of the Community. Help us to reach you a copy of Mohyal Times at your correct address to avoid wastage in return of undelivered Mail. Thank you.

—Editor

RajGuru Math, Shivala, Varanasi Collection

CC-0. In Public Domain. Digitization by eGangotri/Sarayu Trust. Funding IKS-MoE-Grant-2

RajGuru Math, Shivala, Varanasi Collection

CC-0. In Public Domain. Digitization by eGangotri/Sarayu Trust. Funding IKS-MoE-Grant-2

RajGuru Math, Shivala, Varanasi Collection

CC-0. In Public Domain. Digitization by eGangotri/Sarayu Trust. Funding IKS-MoE-Grant-2

RajGuru Math, Shivala, Varanasi Collection

CC-0. In Public Domain. Digitization by eGangotri/Sarayu Trust. Funding IKS-MoE-Grant-2

Rajguru Math, Shivala, Varanasi Collection